2 CENTS PAY NO MORE!

# Chicago Daily Tribune

THE WORLD'S GREATEST NEWSPAPER

FINAL EDITION

VOLUME LXXXX.—NO. 111 C (REG. U.S. PAT. OFFICE. COPYRIGHT 1931 BY THE CHICAGO TRIBUNE.) SATURDAY, MAY 9, 1931.—30 PAGES THIS PAPER CONSISTS OF TWO SECTIONS—SECTION ONE ** PRICE TWO CENTS IN CHICAGO AND SUBURBS ELSEWHERE THREE CENTS

# STATE STARTS GANG CLEANUP

## FULL PROGRAM OF CITY JUBILEE IS MADE PUBLIC

### Gay Events in All Parts of Chicago.

*(Picture on back page.)*

The complete program for the Chicago Jubilee, the product of intensive effort by the co-ordinating committee of the Association of Commerce, was announced yesterday by Frederick J. Ashley, chairman of the committee.

F. J. ASHLEY. [TRIBUNE Photo.]

"Now that the program is completed," said Mr. Ashley, "I think the committee without exaggeration can promise a fortnight of civic celebration on a scale of which Chicago, the second city in America, can be proud, and one which no other American city could equal."

From the opening of the Jubilee on Sunday morning with solemn services of thanksgiving in all the churches until its close on Wednesday, May 17, with the greatest display of army air strength ever assembled, the Jubilee will be a fast moving panorama of civic pride.

**Events Crowd Progress.**

There will be parades downtown and in the neighborhoods, athletic spectacles such as the American-French international Golden Gloves tournament in soldiers' field under the sponsorship of The Chicago Tribune, pyrotechnical displays and luncheons in honor of national and international notables. Details as to time, place and sponsorship of the events of the Jubilee will be found in the official program, which is given in full below.

One of the most elaborate features of the downtown parade, which will move down Michigan avenue next Monday night in signal of the beginning of Jubilee festivities, will be a series of floats depicting the progress of highway transportation. The Chicago Automobile Trade association is sponsoring the presentation.

**Pageant of Highway Advance.**

Leading the exhibit will be a team of oxen yoked to a crude cart, and driven by their owner, garbed in the attire of a century ago. The ox team is being brought from Bronson, Mich. Following the oxen will come a float bearing a house with an Indian scout astride.

The third stage of highway transportation will be represented by a group of young women, in the quaint costumes of the last century, one riding a bicycle of the vintage of 1868, three others on a three seater of a later period, and a quartet on a bicycle called the "quad."

The next three floats in line will portray the era of the horseless carriage, the first float bearing an ancient single cylinder machine built in 1900, the second a more elaborate single cylinder contraption with mud guards, and the third one of the huge and elaborate creations of later years, with brass trimmings and overstuffed leather cushions.

**The Modern Automobile.**

The seventh and most elaborate float will take the form of a tall column, upon which will be set a replica of the 1931 motor car, in the back seat of which will be placed a globe, symbolizing the fact that the world rides in automobiles.

Around the column will be seated twenty-eight young women, each wearing a ribbon naming a different make of car. The girls will be garbed in gowns of latest style in harmonizing tones of shades.

The Michigan avenue motor row from 21st to 26th street will be gaily illuminated and decorated throughout the Jubilee and A. C. Faeh, general manager of the Automobile Trade association, announced that a number of aerial stunts are being arranged for the Monday night parade.

**Full Program Announced.**

The complete program of the Jubilee, as announced by the Association of Commerce, follows:

SUNDAY, MAY 10.

Union services in all churches of the metropolitan district under auspices of the Federation of Churches, the Roman Catholic diocese, and other religious bodies. James F. Bigos, chairman.

2 p. m.—American Legion Hospital day; concerts at Edward Hines Jr., Great Lakes, and other local veterans' hospitals. All are urged to visit veterans' hospitals during the day.

8 p. m.—Chicago Jubilee and Mother's day program for the Chicago lodge of Elks

Continued on page 8, column 1.)

## NEWS SUMMARY of The Tribune

[And Historical Scrap Book.]
Saturday, May 9, 1931.

**LOCAL.**

Illinois crime war starts with capture of six outlaws in thrilling machine gun raid at East St. Louis; captives are started for Chicago. Page 1.

Leo Brothers, slayer of Alfred Lingle, denied new trial; sentenced to 14 years in prison. Page 1.

Full program of Chicago Jubilee is made public by Association of Commerce. Page 1.

Survey reveals reduced prices for food ranging from 10 to 50 per cent over year ago. Page 1.

Federal revenue agents investigate Hackett kidnaping after $354,633 tax lien is filed. Page 2.

Senators tell Cermak special session probably will be needed to thrash out state revenue muddle; agree to meet advisory group next week. Page 3.

School trustees accept suggestion of state inquiry into charges of extravagance; financial expert to be named. Page 3.

Court battles predicted over shortage in city treasury. Page 3.

List sixteen detours on main highways entering Chicago for benefit of Chicago Jubilee visitors. Page 8.

Fifty rail executives move to demand general increase in freight rates as means to enlarge revenues. Page 11.

Death notices; obituaries. Page 22.

**DOMESTIC.**

Federal dry agents who slew farmer taken in custody by U. S. Page 2.

Girl he fought for principal witness against Two Gun Crowley, indicted for murder. Page 5.

Legislators find no sign of revolt at Chester and Menard prisons; praise warden. Page 6.

Florida gang charged with kidnaping and flogging for a fee; six men and woman indicted. Page 6.

Illinois urged to cash in on its natural resources. Page 10.

Cook county tackles congressional reapportionment problem today. Page 13.

Physician says brain operation is only cure for drunkard. Page 22.

West Aurora and Joliet schools share honors in music contest. Page 22.

Two more jurors needed to complete Kirkland trial panel. Page 22.

**FOREIGN.**

DO-X, huge flying boat, hops from West Africa on Atlantic flight for Brazil. Page 1.

French chamber gives Briand's peace policy big confidence vote; greases his way into presidency. Page 4.

Spanish republic abolishes compulsory religious training in public schools by decree. Page 4.

India to demand return of six billion dollars paid as "tribute" to crown during British rule. Page 5.

Italian government presents bill providing all men, women and industries must serve in next war. Page 9.

**SPORTS.**

French fighters flash speed in first workout. Page 19.

Bucky Lawless outpoints Jack Thompson in ten rounds. Page 19.

Nine colts named to start in $50,000 Preakness stake today. Page 19.

Will French out-gentleman United States fighters? Page 19.

Root to hurl against Giants for Cubs today. Page 19.

Rain delays McCarthy day celebration at Sox park; program goes on today. Page 19.

Robins defeat Phillies, 4-2. Page 21.

Settle Carnera-Sharkey legal difficulties next week. Page 21.

**EDITORIALS.**

The Illinois Supreme Court: Crime and the State: Youth and Prohibition: Chicago's Ward Map. Page 14.

**BOOKS.**

Gertrude Stein does a colorful book and wins praise from a critic. Page 12.

Theodore Dreiser writes of boyhood, making himself hero and mother heroine of frankly told story, Fanny Butcher says. Page 13.

**FINANCE, COMMERCE.**

North Western railway occupies new freight terminal Monday. Page 23.

Atlantic and Pacific sales gain in tonnage, decline in dollars. Page 23.

Sudden wave of buying sends prices up on stock exchange. Page 23.

Chicago stock prices improve in late trading. Page 24.

Alton stockholders survey value of the road. Page 26.

Want Ad index. Page 26.

*Average daily net paid circulation of* THE CHICAGO TRIBUNE

**February,** 1931, *in excess of* **795,000**

**March,** 1931, *in excess of* **805,000**

**April,** 1931, *in excess of* **815,000**

## LEO BROTHERS DENIED RETRIAL; HEARS SENTENCE

### Calls Lingle Slayer's Hearing Fair.

Leo V. Brothers, slayer of Alfred Lingle, was denied a new trial yesterday by Judge Joseph Sabath in the Criminal court and sentenced to 14 years in the penitentiary in accordance with the verdict of a jury. In his written opinion Judge Sabath pointed out that Brothers and his attorneys admitted that he had a fair trial and that this so appears of record. The judge ruled that there were no legal errors in the trial sufficient to upset the verdict of the jury.

Brothers assumed an attitude of indifference when brought into the courtroom to hear the judge decide on his motion. He, however, became surly after the formal ruling was entered and for the first time refused the request of photographers for a picture.

**Brothers Alone in Court.**

The defendant was alone in court, except for Attorney James C. O'Brien, one time star prosecutor, who had argued the new trial motion. Neither the defendants' mother, his sisters nor his girl friend, Betty Cook, were in the courtroom to hear Judge Sabath pronounce sentence.

Outside of the regular court attaches only four persons were in the courtroom to hear the judge decide the motion. This was in contrast to the crowds which had fought to get into the courtroom during the trial.

The judge started to read his opinion immediately after court was called to order.

**Anxious for Fair Trial.**

"I realize the importance of this case," said the judge. "I have realized it from the time of its inception. It is a case in which there has been an unusual amount of public interest. There has been a sharp division in the public mind as to the guilt or innocence of this defendant. For these reasons I have been especially anxious that the defendant should have not only a fair trial but that every opportunity be afforded him to present his defense.

"In view of this fact it was especially gratifying to have the defendant, himself, as well as his counsel, come into open court and state that he has received a fair and impartial trial at the hands of this court, and ask to make that statement a part of the record.

"Every request for time within which to procure witnesses has been granted.

**Tells of Brothers' Lawyers.**

"The defendant during the trial was represented by three lawyers, two of whom at least have had long experience defending in criminal cases. In addition to this they had with them as counsel in the case, Mr. Robert Cantwell Sr., a man noted for his ability and success as a defense lawyer in criminal cases. [Mr. Cantwell withdrew as an attorney of record in the case before the trial started.]

"The jury selected to hear the evidence was composed of men far above the average. They saw the witnesses and heard the evidence. The law has given to them the power not only to pass on the weight of the evidence but in this case to fix the penalty as well, and after due deliberation they have returned their verdict.

"Having seen the witnesses and heard their testimony myself, I find no reason for disturbing their verdict on that ground. I have endeavored to give careful attention to every point raised and argued on the motion for a new trial and paid strict attention to all other objections urged in support of said motion, and do not believe that any of them are of sufficient weight or importance to justify the granting of a new trial.

**Appeal at No Cost.**

"If I am in error in this the defendant has his remedy in the Supreme court. To facilitate such an appeal the defendant has already been furnished by this court with a transcript of the proceedings and the evidence, without any cost to him. If the defendant elects to sue out a writ of error from the Supreme court I shall be glad to extend every assistance, without any cost to the defendant, that the law permits to enable him to have a fair hearing in the Supreme court.

"The motion for a new trial is, therefore, overruled and the defendant sentenced, on the verdict, to the penitentiary at Joliet, for the term of fourteen years."

Attorney O'Brien was then granted sixty days in which to file his bill of exceptions with the Supreme court. Assistant State's Attorneys C. Wayland Brooks and John Holman, who prosecuted the case, said they would do everything in their power to facilitate the appeal.

## THE PRESSURE NEVER LETS UP

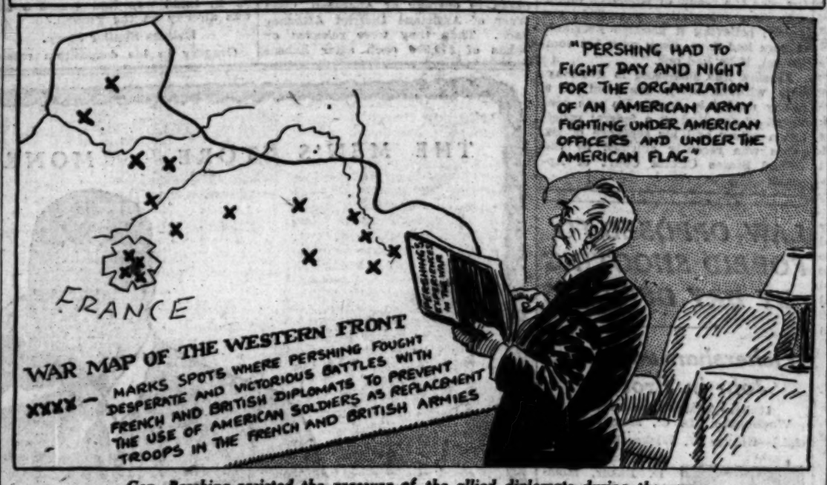
"PERSHING HAD TO FIGHT DAY AND NIGHT FOR THE ORGANIZATION OF AN AMERICAN ARMY FIGHTING UNDER AMERICAN OFFICERS AND UNDER THE AMERICAN FLAG"
FRANCE
WAR MAP OF THE WESTERN FRONT
XXXX — MARKS SPOTS WHERE PERSHING FOUGHT DESPERATE AND VICTORIOUS BATTLES WITH FRENCH AND BRITISH DIPLOMATS TO PREVENT THE USE OF AMERICAN SOLDIERS AS REPLACEMENT TROOPS IN THE FRENCH AND BRITISH ARMIES

*Gen. Pershing resisted the pressure of the allied diplomats during the war.*

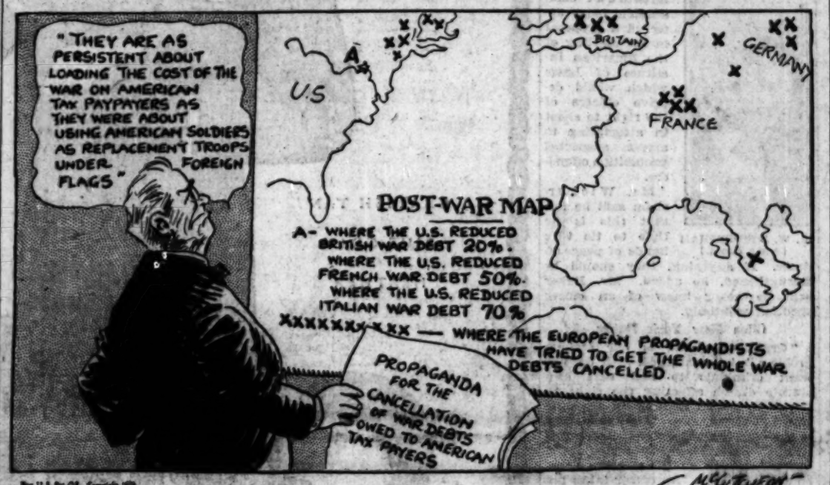
"THEY ARE AS PERSISTENT ABOUT LOADING THE COST OF THE WAR ON AMERICAN TAX PAYPAYERS AS THEY WERE ABOUT USING AMERICAN SOLDIERS AS REPLACEMENT TROOPS UNDER FOREIGN FLAGS"
US
BRITAIN
GERMANY
FRANCE
POST-WAR MAP
A- WHERE THE U.S. REDUCED BRITISH WAR DEBT 20%.
WHERE THE U.S. REDUCED FRENCH WAR DEBT 50%.
WHERE THE U.S. REDUCED ITALIAN WAR DEBT 70%
XXXXXXX — WHERE THE EUROPEAN PROPAGANDISTS HAVE TRIED TO GET THE WHOLE WAR DEBTS CANCELLED
PROPAGANDA FOR THE CANCELLATION OF WAR DEBTS OWED TO AMERICAN TAX PAYERS

*Can American diplomats resist allied pressure now?*

## DR. A. A. MICHELSON IS GIVEN ONLY FEW MORE HOURS TO LIVE

Pasadena, Cal., May 8.—(AP)—Dr. Albert A. Michelson, who measured the speed of light and made possible the measurement of distances of stars, was near death tonight. Physicians said there was no hope and life was but a matter of hours for the 78-year-old scientist, stricken with paralysis.

The profound mind, that physicists throughout the world say was one of the greatest in contemporary science, snapped last night with a cerebral hemorrhage.

Until 5:30 p. m. the mind functioned with lucidity. The dean of American physicists, knowing the end was but a matter of days, had been informed his last experiment on a new, precise measurement of the speed of light was successful.

This was the one thing he seemed to care about. He called Prof. Francis G. Pease of the Mount Wilson laboratory, who was conducting the experiment, to his bedside and started dictation.

Thus he wrote the introduction to the paper that will tell of this last great experiment that astronomers and physicists say will go down the ages like the work of Galileo and Newton. This will be published, it was revealed by Dr. Walter S. Adams, director of the Carnegie Institution of Washington observatory.

## THE WEATHER

SATURDAY, MAY 9, 1931.

Sunrise, 5:36; sunset, 7:57. Moon rises at 2:45 a. m. on Sunday. Venus and Saturn are morning stars. Jupiter and Mars are evening stars.

Chicago and vicinity—Showers and moderately cool Saturday followed by partly cloudy in late afternoon or night; Sunday generally fair with moderate temperature; moderate to fresh shifting winds, becoming northwest.

Illinois—Cloudy, showers Saturday morning with cooler in southeast portion; Sunday generally fair.

TRIBUNE BAROMETER.

**TEMPERATURES IN CHICAGO**

MAXIMUM, 6 P. M. ..... 53
MINIMUM, 6 A. M. ..... 42

| | | | |
|---|---|---|---|
| 3 a. m. | 42 | Noon | 51 |
| 4 a. m. | 42 | 1 p. m. | 50 |
| 5 a. m. | 42 | 2 p. m. | 50 |
| 6 a. m. | 42 | 3 p. m. | 50 |
| 7 a. m. | 43 | 4 p. m. | 51 |
| 8 a. m. | 43 | 5 p. m. | 52 |
| 9 a. m. | 45 | 6 p. m. | 52 |
| 10 a. m. | 46 | 7 p. m. | 52 |
| 11 a. m. | 50 | | |
| 8 p. m. | 53 | | |
| 9 p. m. | 53 | | |
| 10 p. m. | 52 | | |
| Unofficial— | | | |
| 11 p. m. | 51 | | |
| Midnight | 50 | | |
| 1 a. m. | 50 | | |
| 2 a. m. | 49 | | |

For 24 hours ended 8 p. m. May 9:
Mean temperature, 47; normal, 55; excess since Jan. 1, 551 degrees.
Precipitation .38 of an inch; deficiency since Jan. 1, 2.55 inches.
Barometer—8 a. m., 29.76; 8 p. m., 29.66.
Highest wind velocity, 13 miles an hour from the south at 10:21 a. m.

[Official weather table on page 25.]

## DO-X Dashes for Brazil on Atlantic Hop

BERLIN, May 8. — (AP) — A Telegraphen Union dispatch tonight reported that the giant German flying boat DO-X, which started to fly to America Nov. 5, 1930, had left the Bissagos islands, off Portuguese Guinea, this morning on her flight across the Atlantic.

The dispatch said the great seaplane had headed for Fernando do Noronha, 200 miles off the Brazilian coast. The distance to this island is some 1,600 miles.

FRIEDRICH CHRISTIANSEN. [Acme Photo.]

Meanwhile officials of the Dornier works here had received no word of the takeoff from the plane, which is commanded by Commander Friedrich Christiansen.

**30 Hour Trip Estimated.**

Some perplexity was expressed by the company officials at absence of direct news from the airship. It was pointed out that she has wireless equipment and communication can be made with the Berlin office while the plane is in the air.

It is estimated that approximately thirty hours would be required for the huge flying boat to make the hop from the west coast of Africa to Fernando do Noronha. It is possible the officers of the DO-X might continue on to Natal, Brazil, without making the stop at Fernando do Noronha.

**MISHAPS DOG GIANT PLANE.**

Several mishaps have delayed the takeoff of the DO-X on its flight to South America. While anchored off Lisbon last November a fire swept through one of her great wings, causing considerable damage. The blaze was believed to have started from a short circuit in the electrical wiring. Repairs were made and the plane moved on to Las Palmas in the Canary islands Jan. 31.

The understructure was somewhat damaged when smashed by a wave there Feb. 3. This also was repaired.

Previously the ship had made test flights, visiting Holland, England and France.

The DO-X, known as "the world's greatest flying machine," is 130 feet long and has a wing spread of 160 feet. She was built to carry 100 passengers, although only a skeleton crew is with her now. She has 12 engines of 500 horse power each. Inside the ship there are three decks with a bridge forward enclosed in glass.

## REVOLVER FIRED BY MISTAKE KILLS GIRL IN CHURCH

Quincy, Ill., May 8.—(AP)—Mildred Hughes, active in amateur theatricals here, was accidentally shot and killed tonight in the primary room of Grace Methodist church by Robert Randall, a young man who, like Miss Hughes, was awaiting rehearsals of the Grace Methodist Episcopal players' next production.

Two revolvers to use in the play were lying on a table as ten of the cast awaited arrival of the eleventh and last member. The weapons had been fired with blank cartridges in previous rehearsals.

Randall had picked up one of the guns and was handling it when it discharged, striking Miss Hughes, who was about ten feet away. She fell, the bullet having pierced her side and passed through a lung.

Coroner Louis Terlisner, setting the inquest for tomorrow, said the shooting was unquestionably accidental. Police took Randall into custody for questioning, but were expected to release him.

A. R. Weisenburger, a member of the cast, who brought the revolver to the church, also was taken into custody.

## LOUIS EXPLAINS ABOUT ALIMONY, BUT ALL IN VAIN

Louis Kaukusch, 55 years old, explained to Circuit Judge Trude yesterday why he should not be expected to pay more than $1.50 weekly alimony to his wife, Elizabeth, pending settlement of her suit for divorce.

"I think $1.50 is plenty," Kaukusch volunteered after admitting that he has $6,000 in a savings account. "She only eats spinach and potatoes. I tried to get her to eat more food and put on weight, but she refussd. She can't use more than $1.50 a week."

"Your honor, I eat $5 worth of food every week," the wife interposed. "And I need another $5 a week for my medicine."

Judge Trude decided Kaukusch could afford $10 a week for his wife's support. Mrs. Kaukusch charges cruelty. The couple were married Oct. 4, 1928, and separated Feb. 15, 1931.

## *Auto Breaks Off Hydrant; Neighborhood Is Flooded*

Otto Fischl and his automobile were drenched and several basements were flooded last night by water which spouted from a main at 88th and Muskegon streets, when Fischl's machine broke off a fire hydrant. Before Capt. Thomas McMannon of Engine company 87 could cut off the powerful stream, it ate a hole 12 feet in diameter in the ground and unearthed a section of the sidewalk. Fischl, who lives at 638 92d place and is 19 years old, was charged with reckless driving by the South Chicago police.

## *Food Prices Skid to "Way Back When"*

Chicagoans during the week of the Chicago Jubilee will find real cause to be jubilant in the price lists for foodstuffs. Prices, which have been sliding gradually downward over the last year, have taken a sharp drop this spring. The shopper's dollar in May, 1931, will buy a lot more food than it did in May, 1930.

In fact, prices are approaching those of a former generation, the days "way back when" it was possible to buy a dozen eggs or a pound of hamburger for 15 or 20 cents.

A TRIBUNE reporter who went shopping yesterday, with a notebook instead of a market basket gathered at random a list of prices which show that from 10 to 50 per cent has been cut from the prices of meat, vegetables, dairy products, and fruit.

**Many Articles Reduced.**

Few articles have escaped the general price cutting. Even seasonal foods which have not yet reached the markets in large quantities are selling for prices which prevailed at the peak of the season last year. Shortage in supply has prevented substantial reductions in some articles, but all have experienced some degree of price shaving.

A survey of wholesale markets revealed that fresh fruits and vegetables average 15 to 20 per cent below the end of April, 1930; butter, cheese, and eggs are hanging around the lowest price range they have reached in 20 years; meats are 27 to 32 per cent below a year ago, and citrus fruits are about 50 to 60 per cent lower than the 1930 price.

Following are some of the prices noted yesterday and a comparison with the prices for the same articles a year ago:

| | May, 1931. | May, 1930. |
|---|---|---|
| Flour [5 lb. bag] | .18 | .25 |
| Flour [10 lb. bag] | .33 | .42 |
| Flour [24½ lb. bag] | .75 | .90 |
| Butter [lb.] | .24 | .41 |
| Eggs [doz. carton] | .24 | .32 |
| Eggs [doz. bulk] | .20 | .26 |
| Potatoes [Idaho, peck] | .27 | .60 |
| Coffee [lb.] | .29-.37 | .34-.42 |
| Cabbage [lb.] | .03 | .07 |
| Spinach [lb.] | .06 | .09 |
| Navy beans [bulk, lb.] | .06 | .09 |
| American cheese [lb.] | .19 | .29 |
| Prunes [lb.] | .06 | .15 |
| Grapefruit | .07 | .14 |
| Raisins [pkg.] | .10 | .11 |
| Macaroni & spaghetti [bulk, lb.] | .06 | .08 |
| Rice [bulk, lb.] | .05 | .07 |
| Lard [tub, lb.] | .10 | .12 |
| Oleomargarine [pkg.] | .19 | .23 |

Surveying canned goods, it was found that most grades have dropped a notch or two. Here are some of the prices noted at random:

| | May, 1931. | May, 1930. |
|---|---|---|
| Corn [No. 2 can] | .09 | .10 |
| Peas [No. 2 can] | .08 | .10 |
| Tomatoes [No. 2 can] | .08 | .11 |
| Peaches [No. 2½ can] | .21 | .25 |
| Apricots [No. 2½ can] | .25 | .29 |
| Salmon [No. 1 can] | .13 | .17 |
| Canned milk [16 oz.] | .07 | .09 |
| Preserves [No. 1 jar] | .19 | .21 |

A number of these food items are due for further reductions as the lowering of wholesale prices is carried into the retail market. In fresh food staples there has been a reduction of from 10 to 15 per cent, according to W. H. Hall, in charge of the Chicago office of the fruit and vegetable market reporting service of the United States department of agriculture.

"Potatoes, for instance, are about 30 per cent lower," he said. "Apples are 40 per cent lower, onions from the 1930 crop are about 50 per cent below last year; cabbage, both old and new, is considerably lower. This reduction may not be true of produce bordering on the luxury class this time of the year, such as strawberries and asparagus, but where a reduction in wholesale prices has occurred it appears that most of this has been passed on to the benefit of the consumer."

**Fruit Down by 50 Per Cent.**

In Chicago's fruit supply prices are about 50 per cent lower than they were this time last year, according to Charles W. Irrgang, vice president of the Chicago Fruit Auction.

"Citrus fruits have been selling for

(Continued on page 4, column 6.)

*We'll Deliver the Tribune to Your New Address*

If you intend moving write or telephone your new address to the Tribune or notify your Carrier. You need not miss a single issue!

*Don't Miss Your Tribune!*

## SEIZE OUTLAW BAND IN NEST OF MACHINE GUNS

### Crowds See Thrilling E. St. Louis Raid.

*(Picture on back page.)*

Six alleged members of the Fred Burke gang, wanted for questioning in connection with kidnapings, bank holdups, and other crimes, were seized late yesterday in a spectacular raid on a machine gun nest in East St. Louis. They were immediately placed in automobiles under heavy guard and started for Chicago.

The caravan reached Springfield at midnight, where the prisoners were locked up for the night. They will be brought here today.

The raid marked the beginning of a relentless campaign ordered by Gov. Louis L. Emmerson "to drive every hoodlum out of the state of Illinois."

**Pals of Burke in Net.**

One of the captives is Tommy Hayes, former member of the Cuckoo gang of St. Louis, and now affiliated with the notorious Shelton gang of East St. Louis, which includes some of the former followers of Fred Burke, who is now serving a life sentence in Michigan for the murder of a policeman. The other prisoners taken yesterday are Thomas O'Connor, a close associate of Burke; Jack Britt, Howard Lee, Edward O'Hara, and William McQuillian.

Britt and O'Connor were once arrested and tentatively identified in the murder last October of Mrs. Cora Garrison of Peoria. She was slain when hoodlums tried to abduct her gambler husband, Clyde Garrison. Lee, said to be known also as Herman Lamm, was arrested some time ago in Edwardsville, Ill., for murder and a bank robbery. The case was never disposed of.

**Face Quizzing on Crimes.**

The prisoners will be questioned at State's Attorney Swanson's office by Assistant State's Attorneys Charles Mueller and Charles Lounsbury.

Among the crimes on which they will be interrogated are the kidnapings of James Hackett, Blue Island gambler, who paid a reputed $150,000 ransom for his release on May 3; Fred J. Blumer, wealthy brewer of Monroe, Wis., who was liberated last month after being held captive for a week; and Dr. Isaac D. Kelley, specialist of St. Louis, who was freed on April 28 after having been a prisoner for a week.

Other crimes about which the six prisoners will be questioned are the $1,000,000 holdup of the Lincoln National bank at Lincoln, Neb., last year, and the $300,000 robbery of the Jeffries State bank in Milwaukee. The looting of a bank at Plano, Ill., and the murder of an American Express messenger in Ohio may also be subjects of inquiry.

**Chicago Police in Raid.**

The raid in East St. Louis was staged after long investigation by the state highway police. Participating in the arrests were Sergts. Roy Steffens and Charles Tousinsky, attached to the racket bureau of State's Attorney Swanson's office; Sergt. Oliver Kempster of the state highway police at Sterling, and a dozen deputies under Sheriff Jerome Munie of St. Clair county, which embraces East St. Louis.

Ten men were arrested in the raid, but four of them were released. The six held were handcuffed and started for Chicago.

The raid was probably one of the most thrilling ever staged in a city. It was directed at an apartment on the second floor of an apartment hotel in the 300 block on Broadway, in the downtown district of East St. Louis. A huge crowd watched the police as they mounted machine guns and cleared a field of fire about the building at 5 o'clock yesterday afternoon.

**Machine Guns Guard Street.**

Twenty deputies and the Chicago and Sterling policemen, under the direction of Sheriff Munie, mounted the machine guns at street intersections, all commanding entrances and exits of the hotel. Broadway was roped off for one block on either side of the gang nest to keep the street clear.

Deputies were posted at alleys, along the street, and at the entrance to the Broadview hotel, across the way from the gang rendezvous.

Another detail stood guard, with guns drawn, at the entrance to Ralph [Wide Open] Smith's beer flat, near by, where three men were slain several months ago.

Submachine guns were mounted on an adjoining roof.

**Throngs Watch Raiders.**

Office and hotel windows were crowded with men and women viewing the scene. At the extremes of the danger area, marked off by ropes, hundreds of women and children

gathered. Some, sensing the possible danger, sheltered themselves behind posts.

At a signal from Sheriff Munie the raiders advanced. Apparently the elaborate preparations, completed with trained skill reminiscent of battlefield experience, had not attracted the suspicions of the gangsters.

The deputies and Chicago sergeants rushed into the hideout, guns drawn. No resistance was offered. It would have been fatal. Hayes and his nine followers surrendered peaceably, and a few minutes later walked out of the hotel closely guarded by the raiders. They were shoved into patrol wagons and hurried to the sheriff's office.

Fifteen modern submachine guns were found in the apartment. Further search revealed a large supply of ammunition and dynamite.

**Gangster Defies Sheriff.**

Hayes broke out vehemently when he was pushed into Munie's office. He turned to the sheriff and snarled: "When I get out it'll take seven guys like you to run this town."

He followed this by flinging a cuspidor at a news photographer. The photographer dodged and the heavy missile crashed through a window. Hayes was overpowered.

Word of the arrests was flashed immediately to Prosecutors Mueller and Lounsbury in Chicago. They ordered the prisoners brought here. Chief Walter Moody of the state highway police also was notified at Sterling, where he was attending a dedication ceremony with Gov. Emmerson. He also ordered the captives taken to Chicago.

It was Chief Moody who told of the governor's anxiety to drive hoodlums from the state.

**Just Beginning, Moody Says.**

"Gov. Emmerson told me he wanted every hoodlum and gangster driven from the state," he said. "This is just the beginning. We will drive every major hoodlum from Illinois. We want this particular gang for bank robberies and five kidnapings, among them those of Blumer, Hackett and Dr. Kelley."

Chief Moody said it was possible this gang might be connected indirectly with the hoodlums seized a little more than a year ago across the street from the state capitol in Springfield. Reports then were that the gangsters, armed with guns, goggles and adhesive tape, meant to kidnap Gov. Emmerson. Chief Moody said last night that the band was reported to have had kidnaping objectives in mind ranging from the governor to lesser personalities.

**Gang Started for Chicago.**

The prisoners in East St. Louis were ordered brought to Chicago by way of Sterling. Chief Moody will question them there this morning, and perhaps accompany the caravan on to Chicago.

As soon as Sheriff Munie and state highway policemen had talked by phone with Chief Moody, the seven captives were placed with their guards in three automobiles. Two machines carrying armed policemen preceded the three cars, and a sixth automobile, containing men armed with submachine guns and shotguns followed.

A police squad left Chicago, it was understood, to meet the caravan. Another left Springfield earlier to act as escort from Litchfield to the capital.

**End of the Burke Gang.**

Officials were uncommunicative concerning the facts that led to the raid. All admitted the prisoners were suspected of kidnapings for ransom and bank holdups. One intimated that murder might be involved. All agreed the arrests meant the final breakup of the Burke gang.

This gang got a start in St. Louis as part of the Cuckoo gang and the notorious Egan's Rats. With Burke's difficulties his followers began to fall away, some of them aligning with the Shelton mob. Other Burke hoodlums went to Ohio, where one, it is believed, participated in the murder of the express company messenger. They moved later to Detroit, specialized in abductions, with Chicago and Minneapolis men as victims, and later returned to the St. Louis sector.

**HIGH BONDS IN ROBBERY CASE.**

Total bonds of $755,000 were fixed yesterday for Walter Wilts, 19 years old, 4617 Vincennes avenue, and William Roberts, 18, of 3024 Prairie avenue, colored, on charges of robbery when they were arraigned before Judge John J. Lupe in the South Chicago court.

# FEDERAL AGENTS PROBE HACKETT KIDNAPING STORY

## File $354,639 Tax Lien Against Gambler.

*(Picture on back page.)*

Federal internal revenue agents yesterday began an investigation of the kidnaping story of James Hackett, Blue Island gambler, who declared that he was ransomed with $150,000 last Sunday. The disclosure of the investigation followed the filing in federal court of an income tax lien, claiming $354,639, by Acting Collector Robert E. Neely.

ROBERT NEELY.

The tax lien was filed by Mr. Neely immediately after Hackett had notified the collector's office that he would be unable to pay an offer in compromise of his tax liabilities. It was reported that he had negotiated for several weeks over a compromise offer, and that an undisclosed sum had been tentatively agreed upon.

**Claims $150,000 Was Paid.**

Investigation of Hackett's kidnaping story by Pat Roche, chief investigator of the state's attorney's office, and other county authorities, failed either to establish or disprove its authenticity. Hackett claimed that he was kidnaped on Friday from the Navajo Fields Country club and held until his wife, Adeline, and friends paid the $150,000 ransom.

Roche's investigation did show that Hackett's wife had removed the contents of some safe deposit boxes, sold some securities and arranged to have him sign a mortgage on their expensive home at 12916 South Greenwood avenue, Blue Island, as Hackett had claimed. Edward [Spike] O'Donnel, south side gangster, who was questioned in connection with the purported kidnaping, said that Hackett's story was a gesture to defraud the government.

**Owes $202,218 in Tax.**

The lien against Hackett ties up all property that may be found in either his or his wife's name. It charges that he owes a tax of $202,918, penalties of $92,942, and interest of $58,778, for the years 1914 to 1929, inclusive, during which time his income was allegedly more than $2,000,000. He filed no returns.

The government's investigation, it was said, has not progressed to the point where it can be determined whether criminal charges will be brought against the gambler.

## *Sprague Suspends Gayton for Civil Service Quiz*

City Engineer Gayton, who was forced to take a month's vacation after the recent mayoralty election, was suspended yesterday by Commissioner of Public Works Sprague pending investigation of the examination paper he wrote and on which he was promoted to the city engineer job. This is the first step taken by the present administration to investigate any of the promotional examinations held under the last administration.

**DIES SUDDENLY IN HOME.**

Paul Henry Wolfram, 77 years old, owner of a six apartment building at 4222 Berkeley avenue, collapsed and died of heart disease last night in the bathroom of one of the apartments, occupied by himself and his wife, Katherine.

# ST. LOUIS GANGSTER FOUND SLAIN IN AUTO NEAR EDWARDSVILLE

Edwardsville, Ill., May 8.—(AP)—Carmelo Fresina, also known as Charles Freese, gangster, extortionist, and bootlegger, was found shot to death in an automobile near here today.

Fresina, one of St. Louis' most notorious gangsters, was shot twice in the back of the head by assassins, apparently as he sat at the wheel of the automobile.

He left his home in St. Louis last night after telling his wife he was going away to "fix those liquor cases against me." Mrs. Fresina said she was ignorant of the nature of the cases.

In the automobile, near the gangster's body, was found a woman's small black hat and two small grips. One of them contained women's clothing and the other cosmetics, a powder puff and a bottle of what appeared to be eyewash.

Police said they believed the slaying was the result of Fresina's liquor activities. Deputies searched the woods, believing it possible Fresina's slayers had done away with his companion, if he had one.

Fresina was suspected in five slayings without being convicted of a felony until last June. He was convicted of shooting at a federal prohibition officer and his sentence of six years was recently affirmed by the United States Circuit Court of Appeals.

## *LAW OPPOSED TO FORBID SHOOTING BY DRY OFFICERS*

### *Wickersham and Baker Join in Protest.*

[Chicago Tribune Press Service.]

Washington, D. C., May 8.—(Special.)—George W. Wickersham, chairman, and Newton D. Baker, member of the law enforcement commission, today defeated a proposal in the meeting of the American Institute of Laws which would deprive officers of the right to shoot in attempting to arrest suspected prohibition offenders.

G. W. WICKERSHAM [Acme Photo.]

Mr. Wickersham said he felt that this is no time to tie the hands of peace officers. If anything, they should be strengthened, he added. Mr. Baker said he never knew of an officer shooting wantonly.

**Cites New York Battle.**

"Organized crime is our serious problem," he continued. "I do not want criminals to feel that any statute drawn affecting the right to kill or wound in making an arrest is aimed at the officers. There is a story in the morning papers of the arrest of two bandits in New York which reads like a skirmish on the western front on a minor scale. An officer takes his life in his hands in arresting a member of one of our organized gangs."

After hearing these and other objections the institute voted to return the proposed law to the committee for revision.

The institute recommended legislation by the states empowering the judge and prosecuting attorney to comment on the failure of a defendant to testify in his own defense.

**Floyd Thompson Dissents.**

Floyd Thompson, formerly of the Illinois Supreme court, opposed this change in the law.

"From my experience as a prosecutor," he said, "I would say that the provision of law prohibiting comment by the judge and prosecutor on the failure of a defendant to testify never has prevented the conviction of a guilty person."

# DRY AGENTS WHO SLEW FARMER IN CUSTODY OF U. S.

## Local Sheriff Unable to Make Arrests.

Columbus, Miss., May 8.—[Special.]—Responsibility for prosecution of three federal revenue agents, who last night killed J. Wales Land, 27, on the Land farm, near here, passed this afternoon from the state to the United States government.

J. G. Hendricks, Wiley Wright, and Henry Furr, who conducted a series of raids here late yesterday, were taken in custody at Aberdeen, upon order of Assistant District Attorney Sack. Then they were released on bonds of $10,000 each after habeas corpus proceedings had been started on their behalf by Sack.

Sheriff John Williams, who had gone to arrest the three on local warrants, returned empty handed and with an announcement that the government had taken over the case.

**Shot Down on Home Farm.**

Land, a young giant and possessor of a good reputation, was shot down early last night in a field behind his farm home, 4 miles north of Columbus. He had never before been charged with prohibition law violation, although the agents carried a warrant for him. Several others were arrested earlier by the same raiding party.

Stories of two Negro eye witnesses were revealed today. The only ones present beside the three agents were Bob Rice, tenant of Land's farm, and Dennis Gregory, tenant on the farm of a neighbor.

In a deposition Rice said that as officers approached Land one of them announced who they were and said, "Give me that thing in your belt." It was a pistol, the Negro said.

Rice said an agent held out a hand for the pistol, but instead of surrendering the gun Land stepped backward.

"Then I turned my head," said the Negro, and added that he did not see the two shots fired. "When I looked again, Land was falling and a gun was already on the ground."

**Relates Similar Story.**

Gregory in his desposition related practically the same testimony. Gregory was with the officers not as an informer, it was learned, but to prevent his giving Land a tip.

Agents took the body of Land to the house and laid it on some quilts they took from a room. They returned to Columbus and reported the slaying. The revenue men were not held last night and went to their headquarters at Aberdeen.

During the day the slaying was the chief topic of conversation and feeling was intense. A coroner's jury took no responsibility, but many unofficially expressed an opinion that Land was shot in the back.

Land was over six feet tall and weighed 235 pounds. Many were the stories of his marksmanship. It was not known whether the federal agents knew he was a crack shot. He had one son.

**Federal Agent Slain.**

The slaying climaxed a series of events in an intensive prohibition drive in this vicinity, during which H. L. Everett, a government agent, was slain Saturday at Collins, Miss. In Washington special agents said several clues had been uncovered, leading to an early arrest in the Everett case.

Federal agents also were seeking two persons in Michigan tonight on fugitive warrants while a large batch of indictments were returned by the grand jury at Jackson against gulf coast conspirators in an alleged liquor smuggling ring recently uncovered on the gulf coast.

Among those indicted are James W. Kukla of Muskegon, Mich., and Jack Vinkelmulder, alias Jack Miller, of Grand Rapids, Mich., arrested last November when a plane they were occupying and which contained liquor made a forced landing in Mississippi.

**KILLED BY FUMES IN GARAGE.**

Carl Snyder, 50 years old, was killed yesterday by automobile exhaust fumes in the garage in the rear of his home at 727 North Lombard avenue, Oak Park.

Chicago Daily Tribune
THE WORLD'S GREATEST NEWSPAPER
Vol. LXXXX. Saturday, May 9, 1931
Published daily at Tribune Tower, Chicago, Illinois.
The Tribune Company, Publisher.
MAIL SUBSCRIPTION RATES:
Mail subscription prices in the United States and possessions, Canada, Mexico, Chicago, Ind. Iowa, Mich. and Wis. Daily with Sunday one year $12.00 Daily without Sunday one year $10.00
Zones 3 and 4, in states other than Chicago, Ind., Iowa, Mich. and Wis. Daily with Sunday one year $15.00 Daily without Sunday one year $12.00
Zones 5 to 8, inclusive—Canada, Mexico and foreign—Daily $15.00 per year. Daily without Sunday $12.00 per year.
Entered as second class matter June 1, 1903, at the postoffice at Chicago, Ill., under the act of March 3, 1879.

THE MEN'S STORE · MONROE at WABASH

GRAYISH TAN
BLUE-GRAY
HEATHER

BROWN
GRAY-GREEN
TAN

Cable Twist

*The New Tweed Fabrics that Wear and Wear!—and Our Textile Advisers Tell Us They Will Not Shine!*

"Cable Twist" makes up into a most unusual type of suit—for service and good appearance. It holds its press especially well. A fabric that will mean long satisfaction to every purchaser. Other features of the suit are the lining that "slips on like silk"; pockets which are of the inside bellows type; and

TWO TROUSERS

$50

CARSON PIRIE SCOTT & CO

*Powerful values in men's furnishings*

$1 AND $1.50
MEN'S HOSE
55c
$6.25 a dozen

Full fashioned pure silk black hose, many even with silk tops—pure silk or silk and rayon fancy hose, fine imported lisle hose

$1.50 $2 $2.50
*Athletic union suits at*
$1.05

The quality of these union suits is really something to get excited about. Very costly madrases and broadcloths. All sizes

$3 AND $3.50
*Shirts now reduced to*
$1.65

They're the very finest shirts by one of the country's three best makers. Exceedingly fine broadcloths and madrases

MAURICE L. ROTHSCHILD
MINNEAPOLIS — State at Jackson CHICAGO — ST. PAUL

SHAYNE SATURDAY SPECIALS

PLEATS MAKE A DRESS VERY SMART

Full length pleats—a decidedly new note—make this print dress the center of admiring eyes. The white collar is chic. One of a group, special values

$29.50

COAT LUXURY AT REDUCED COST

The one shown is chongelle with white or cocoa-dyed ermine. Others in a wide choice with fur trimmings of galyak, caracul and some blue-dyed fox.

$55

Tailored Untrimmed Coats, Specially Priced $35

THE PANAMA HAT

Consider the one sketched—smart of brim—and chic of feather. It's Knox genuine white panama—one of many styles offered at

$10

HAND-BLOCKED SCARFS Great Values at $1.95

FOX FUR SCARFS

The softness of fur—how it enhances the costume! Luxurious scarfs—in pointed fox, or red, beige, dyed blue or Mission brown, are unusual at

$45

John T. Shayne INCORPORATED
Shop for Women
MICHIGAN at RANDOLPH

# COURT BATTLES PREDICTED OVER CITY SHORTAGE

## Expose of Pay Advance System Forecast.

BY OSCAR HEWITT.
*(Picture on back page.)*

The whole system of extracting money from the city treasury by means of I. O. U.'s and salary "advances," it appeared yesterday, will be aired in the courts, with the surety companies, former City Treasurer Charles S. Peterson and August B. Singer, and Chief Cashier Earl G. Bingham of the treasurer's office telling the secrets.

CHARLES S. DENEEN (TRIBUNE Photo.)

Some of the facts may be related to the special grand jury before the civil suits are started. City Treasurer James A. Kearns, whose audit exposed the present cash shortage of $40,204, was subpoenaed yesterday by the grand jury.

**Others Ready to Testify.**

Former Senator Deneen, attorney for Peterson and Singer, said they will be produced for service today. Former Chief Justice Harry Olson of the Municipal court, attorney for Bingham, announced last night that his client is willing to appear before the grand jury. The curtain on this phase of the shortage in the city's strong box will be raised Monday.

Each of the three participating principals in the shortage appeared to be jockeying for an advantage yesterday.

Bingham, who is now looked upon as the key to the situation—he is debited in the recently completed audit with the withdrawal of $36,020 of the total shortage of $40,204—was found at the office of his attorney, former Judge Olson, in room 720 of the Otis building.

**Bingham Shows No Worry.**

In an hour of conversation he gave little indication of worry, although he had read a printed rumor that part of the shortage is due to speculation on the Board of Trade, where $16,000 was reported to have been lost, and then on the stock exchange, where as much more was said to have been lost.

Both Bingham and his lawyer declined to discuss charges, although Bingham has previously chatted about news developments in municipal affairs.

Bingham, who has been in the treasurer's office for nearly 30 years, is married, lives in Beverly Hills, has a daughter 14 years old, another 12, and a son 9 years old. While working in the treasurer's office he studied law and was admitted to the bar in 1917.

**Bingham Offers a Defense.**

Bingham, it is stated, has a defense for the $36,020 charged against him in the treasurer's office.

The audit indicates that all of the cash which Bingham withdrew from the treasury was taken while Peterson was treasurer. Lawyers assert that if Bingham does not make good Peterson must.

Peterson yesterday issued a statement reviewing his public service in which he said that he did not owe a dollar to either city or county. This statement said there is a discrepancy in the accounts of one civil service employé.

**A Remark from Olson.**

In discussing the tangle Attorney Olson said:

"Without reference to this case, when I was chief justice of the Municipal court we had an audit of the accounts in all offices every month. That kept everything straight."

A defense of a surety company to the payment of a shortage of a public official is a lack of reasonable care to keep safe the funds. Neither Attorney Olson nor Bingham would say whether Peterson had an audit of the treasurer's office monthly.

Singer, who was appointed treasurer last January, when Peterson was made city controller, is reported to have said that when he took over the office there were I. O. U.'s totaling $23,000 in the cashier's till.

Attorney Deneen said that Singer's $20,000 debt to the treasury, of which he has paid $17,000, was chiefly for money obtained by other persons. Deneen said that Singer has divested himself of all his property to raise the $17,000. He still owes about $3,200.

Singer claims that he went to Peterson and urged that the illegal paper in the treasurer's office be taken up. He says that he was referred by Peterson to Attorney Thomas Marshall, with whom he also talked, but did not get the paper taken out of the treasury.

**$40,000 Redeems Some I. O. U.'s.**

Before the election, it has been revealed, eight members of the former city administration raised $40,000 to redeem I. O. U.'s of Peterson which were then in the treasurer's office. At that time the aggregate shortage in the treasurer's office was said to be $109,000. After the $40,000 for Peterson had been placed in the till there still remained a $69,000 shortage, it is charged, when the newly elected city treasurer, Kearns, came into office on April 10. Since then $29,000 has been made good, and several small items were paid yesterday.

Attorney Deneen would not discuss the $40,000 paid for Peterson. He explained that had a political tinge, was not in the present situation, and he had not asked his client about it.

**BANDITS WOUND GROCER.**

Frank Borsis, a grocer at 4432 South Western avenue, was wounded yesterday by one of three bandits. The shooting occurred when Borsis ran from the rear of the store in response to screams of his wife. The robbers fled empty handed.

## CHARGED WITH SLUGGING

*Lilyan Tashman, movie star, against whom complaint has been made by Alona Marlowe, actress, who says she was beaten up by Miss Tashman. Miss Tashman is shown in a fighting mood.*

### Husband Is Factor

Hollywood, Cal., May 8.—[Special.]—Declaring that she was beaten and kicked by Lilyan Tashman, film star, Alona Marlowe, also a film actress, today asked action against Miss Tashman by the city prosecutor's office.

Miss Marlowe told the city prosecutor that she was waiting for a friend in the Fox studio at Westwood Hills last Friday when Edmund Lowe, film actor and husband of Miss Tashman, asked her to come into his dressing room bungalow, "out of the sun." Lowe left immediately, she said, leaving her there alone in the sitting room of the bungalow.

A few minutes later, Miss Marlowe asserts, Miss Tashman entered and, without warning, assaulted her, kicking and beating her until outsiders interfered.

Deputy City Prosecutor F. M. Jack issued instructions for Miss Tashman to appear at the prosecutor's office at 5 o'clock next Monday afternoon to tell her side of the affair.

# CERMAK IS TOLD TAX ISSUE NEEDS EXTRA SESSION

## Legislators Do Not Hope for Early Action.

*(Picture on back page.)*

Mayor Cermak was told by a group of state senators yesterday that the Illinois general assembly probably will have to meet in special session to thresh out the revenue problems with which it is confronted.

SEWELL AVERY. [Moffett Photo.]

Headed by Senator Earl B. Searcy, a subcommittee of the revenue committee of the upper house was closeted with the mayor for about an hour in an effort to learn what sort of a program he will favor for the relief of the needs of the city, the board o feducation, and other local taxing bodies.

**Will Meet Advisory Group.**

The mayor did not commit himself to any definite form of legislation and confined himself to a request that the senators meet next Friday afternoon with his advisory committee and such experts as J. Louis Jacobs, Attorney Hayden Bell, and G. O. Fairweather. The legislators conferred with Sewell Avery, chairman of the mayor's committee, and arranged for the conference.

With approximately only seven weeks left of this session, the legislators said they have begun to feel that the progress made with problems of revenue and taxation up to this time does not warrant any substantial hope that those puzzles will be solved before the sine die adjournment on or about June 30.

"I do not wish to quote the governor," said Senator Searcy, "but I am sure he feels as we do that there will have to be at least one special session this year and possibly more if the first one is not completely successful. I know that the governor is thoroughly alarmed over the revenue situation."

"And that is what is worrying me more than anything else," put in Mayor Cermak.

**Seek Tax Relief and Revenue.**

"Our chief desire in being here," said Senator James J. Barbour of Evanston, "is to see to it that when the Chicago plan is ready that it will provide some relief for the taxpayers including the owners of real estate and that there will be a strong public demand behind it."

Senator Searcy and his associates told the mayor that Chicago and Cook county are not alone in their financial troubles.

Questioned about another Spring field bill in a different field—the Galvin bill to extend the terms of the present ward committeemen to four years, giving them an additional two years despite the impending change in ward lines—Mayor Cermak told his visitors that the measure should be defeated.

"I believe in having the ward committeemen submit themselves to their constituents at the end of their regular terms," he said. "In view of the remapping of the wards this year there are two good reasons for an election next year."

**Talks School Issue.**

Following a conference with President Lewis E. Myers of the board of education, Mayor Cermak said he was more optimistic than he had been that the wavering controversy between the administration and the board will be ironed out.

"I shall not ask any member of the board for his resignation," he said. "They all know what my position is. What I want to know is whether they will proceed without further delay to remove the unnecessary employés now on the pay roll, obtain better competition in bidding, investigate the purchasing department and extend the city efficiency survey to include the public schools."

## ARCHITECT FOR SCHOOLS CUTS 21 FROM PAY ROLL

John C. Christensen, architect for the board of education, yesterday announced the dismissal of sixteen temporary employés and the laying off of five civil service superintendents of construction. He said their positions probably would not be filled.

The construction superintendents who were put back on the waiting list and their monthly salaries are: Nicholas C. Drolenga, $325; Paul J. Messer, $325; William Prendergast, $325; T. P. Stypczynski, $295; and Thomas F. Hunter, $310.

The temporary appointees who were permanently discharged, being without civil service status, are: Joseph L. Kobylanski, $295; Holland Hamilton, $250; John H. Murdock, $270; Arthur E Bond, $270; David Pesetsky, $295; Harold Hastrup, $310; William Bermann, $310; Harry Vodicka, $180; Arthur Siljander, $150; John R. La Thomas, $280; Walter G. Beyer, $250; William R. Baird, $280; William Jahn, $295; P. K. Simpson, $310; H. E. Anderson, $310; and B. H. Perbohner, $295. The latter list comprises designers and draftsman.

## G. W. LEHMANN WED SECRETLY IN WAUKEGAN

George W. Lehmann, son of Edward J. Lehmann, former president of the Fair store, married Miss Louise Miles of Chicago, following an elopement to Waukegan at 2 a. m. on May 1, it was learned yesterday. Efforts to reach the young couple or Lehmann's parents were not successful last night and the address of the former Miss Miles could not be obtained. Bride and bridegroom are both 21 years old.

It was learned that the couple first aroused Mrs. Lew A. Hendee, wife of the county clerk at Waukegan, to obtain a license and then awakened Harry Hoyt, justice of the peace, who performed the ceremony. All persons concerned were pledged to secrecy.

In carrying out the elopement, George emulated his elder brother, Edward J. Lehmann Jr., who kept secret his marriage to Mrs. Virginia Peine Waibel at Mount Vernon, Ill., from Feb. 9 until April 30.

# School Board Accepts State Quiz Into Charges of Waste

*(Picture on back page.)*

The appointment of a financial expert, by a state senate subcommittee, to investigate charges of extravagance against the board of education was approved by the trustees yesterday.

The investigation was proposed by State Senator A. S. Cuthbertson of Bunker Hill, chairman of the state senate subcommittee which is considering school legislation.

At a hearing of the subcommittee in the school board rooms in the Stueben building yesterday Cuthbertson cited a Supreme court ruling which designates the board of education as a state agency rather than a municipal agency. "We downstate people are the first who should be advised of any fault with this school system in order to rectify such a condition," Cuthbertson said.

**Called to Consider Bill.**

The senate committee hearing was originally called to discuss a senate bill which would cause 5 days of each school year to be set aside for the holding of teachers' meetings. The board members and Supt. William J. Bogan expressed their disapproval of the bill, saying that 4 hours a year for this purpose is enough.

While there have been rumors of an investigation of school expenditures the trustees had not expected that it would be launched by any state official. Mayor Cermak had asked that his citizens' committee survey of the school system and the trustees had anticipated an inquiry from that quarter.

Cuthbertson made his suggestion at the beginning of the hearing. He presided and was supported by six other senators, members of the committee, only one of whom, F. J. Loughran, represents a Chicago district.

**Refers to Charges.**

In making his suggestion Senator Cuthbertson said: "We cannot ignore the charges that the taxpayer's money has been wasted in the management of school affairs. I believe this committee is eminently fitted to appraise the situation because its membership has no selfish interests or partisan feelings in connection with the school board affairs of this city."

Trustees James A. Hemingway, chairman of the finance committee, and Trustee H. Wallace Caldwell, a former board president, both of whom are appointees of the old administration, made speeches favoring the senate inquiry and the board voted its approval.

### TEACHERS REJECT NOTES

School teachers of Chicago yesterday decided they would not accept tax anticipation warrants in payment of their past due salaries. On the other hand, they announced they were considering the advisability of taking their salary claims to court by filing suits against the board of education.

The decision was reached at a joint meeting of the executive boards of the Men Teachers' union of Chicago and the Federation of Women High School Teachers in their headquarters at 506 South Wabash avenue.

**Accept Bankers' Advice.**

James A. Meade, president of the men's organization, said the teachers had accepted the advice of the city's leading bankers in declining to accept the tax warrants. Meade said the bankers told him the teachers could not expect the banks to take the warrants after the banks had refused to buy any more of the same warrants from the school board.

In considering salary suits, Meade said the teachers had been advised by the bankers that salary judgments would be acceptable at their face value. The teachers will seek legal advice and confer with the trustees regarding the possibility of friendly suits to test the plan, Meade said.

**Committee Is Named.**

A committee of five, including Meade and Mrs. Lucie H. Schacht, president of the women's federation, was named to consider the salary suits.

Alderman Wiley W. Mills [37th], recently retained as counsel for the Chicago High School Teachers' association, addressed the annual dinner of the association last night in the Auditorium hotel. He discussed their salary problems and possible remedies. F. T. Wilhelms was elected president of the association.

## HUNT MISSING REALTY CAMPAIGN SALES MANAGER

Missing for thirty-six hours, Franklin Gray, 38 years old, sales manager of the First Realty company, 40 North Dearborn street, was being sought by Chicago and Oak Park police last night. His wife, Elsie, with whom he lived at 530 Washington boulevard, Oak Park, reported his disappearance to the Oak Park police Thursday evening.

According to Mrs. Gray her husband left the office of the realty company about 2:30 p. m., Thursday, in his maroon colored sedan, intending to collect about $400 in rents from south side tenants. At the time he was wearing a light gray hat, dark blue suit, and dark overcoat. He is about 5 feet 11 inches tall and weighs 150 pounds.

## WINNER PICKED IN U. OF CHICAGO MUSTACHE RACE

*(Picture on back page.)*

A bristling black mustache won the first prize yesterday for Frank Calvin, 7438 Colfax avenue, in the annual mustache race among seniors at the University of Chicago. The race started two weeks ago.

"A man's mustache," commented Herb Peterson, campus barber, in selecting Calvin as the winner. Peterson was the sole judge of the race, and awarded Calvin a shaving mug and prepaid credit for one shave.

The booby prize, plus a ducking, was awarded to James Scheibler, another contestant. His hirsute effort was the weakest, but he erred in adorning his upper lip with a false mustache. The reward was a ducking in Botany pond.

## 400 IN COUNTY HIGHWAY DEPT. GO WITHOUT PAY

Four hundred employés in the highway department of the county board went unpaid yesterday while the board's financial agents were continuing their search for funds with which to bolster a depleted treasury. The bi-monthly pay roll amounted to about $60,000.

During the day the county commissioners were informed by Michael J. O'Connor, assistant deputy controller, that no more highway pay rolls can be met until the 1931 tax anticipation warrants are sold.

O'Connor also informed the commissioners that the other employés of the county board will receive only one more pay check.


SUITS . . . FROCKS . . . HATS . . . FURS

Hand Finished

POLO COATS

YOU see them taking their three miles along the lake shore . . . on the campus . . . en route to business . . . everywhere that youth goes, these smart Camel's Hair Polo Coats go, too. Such value, such quality, such casual smartness, all at a price so low that we feel justified in crowing a bit about it. . . . Raglan sleeve or set-in style.

$24

Johnson & Harwood
Pittsfield Bldg. 1st and 2d Floors
37 NORTH WABASH AVE. at WASHINGTON

WITTBOLD'S FLOWERS
for Mother's Day

Send her this lovely bouquet of spring flowers—blue larkspur, snapdragons, stocks, long-stem sweet peas, yellow daisies, $2

How pleased mother will be with these fragrant hyacinths—six glorious blooms. Special, $2

RANDOLPH 2788
WITTBOLD'S Loop FLOWER SHOP
WABASH AT WASHINGTON

$75 $85 $95 $100
ROTHMOOR COATS
richly furred at
$59.50

This is a thrilling sale . . thrilling style, thrilling quality, thrilling values. Stunning dress styles, glorious travel and all 'round coats. Actual $75 $85 $95 and $100 Rothmoors reduced in an extremely sensational way to $59.50. Sizes 12 to 46, stouts 39½ to 51½

$50 $60 $65
Rothmoor coats—the smartest untrimmed styles of the season
$39.50

A few fur trimmed coats are also included. Sizes 12 to 46, stouts 39½ to 51½

Maurice L Rothschild
State at Jackson

A Timely Offering
MATTHEWS COATS REDUCED
Values Up to $55.00 and None Less Than $35.00 at
$25.00

YOU will be surprised at these phenomenal values. We have selected a special group for this sale. Some are beautifully fur trimmed and some plain — practically all leading materials. Large assortment of styles and sizes.

An Extra Convenience—Matthews' Budget Plan

F. N. Matthews & Co
35 East Madison St.
Corner Wabash Ave.

At Our Price—A Wyle Hat for Every Frock
$1.88
the little "rag of a hat" is fashion's favorite . .
If there's such a thing as a permanent fashion, it's the little close-fitting hat originated by Agnes and universally adopted by smart women everywhere. The clever model sketched is made in our own workrooms in fine boucle and trimmed with grosgrain ribbon. Black, white and colors.
WYLE HAT COMPANY
Over 112 Shops in Chicago and Suburbs
Look for the Wyle Name on the Window

SUBSCRIBE FOR THE CHICAGO TRIBUNE

COUPON FOR TRIBUNE ACCIDENT INSURANCE POLICY
For New Policy or Renewal. $1.25 a Year
To secure the Chicago Tribune-Federal $7,500.00 Travel Accident Insurance Policy, or to renew for another year one previously issued to you, cut out and fill in the application below and send it with registration fee of $1.25 to Tribune Insurance Dept., Federal Life Insurance Co., 160 N. Michigan Ave., Chicago, Ill. Remit by money order or check payable to Federal Life Insurance Company. (During the first five years, as provided in the policy, the value of all specific indemnities increases 10% each year the policy is renewed.)
☐ NEW POLICY OR ☐ RENEWAL
Check here if you wish new policy. Check here if you wish old policy renewed.
APPLICATION for $7,500.00 TRAVEL ACCIDENT INSURANCE POLICY
Issued to Readers of the Chicago Tribune
If Renewal, write Policy Number here. No.....
(If you wish a new policy ALL QUESTIONS BELOW MUST BE ANSWERED. If you wish to renew a Policy previously issued to you, indicate above and fill in name, address and policy number.)
Do you apply for a $7,500.00 Travel Accident Policy in the Federal Life Insurance Company, issued only to Readers of The Chicago Tribune?.....
What is your Full Name?.....
Address? ..... Number Street
..... City State
What is your Age?.....Place of Birth?.....
Date of Birth? Month.....Day.....Year.....
Are you Totally Blind or Deaf?.....Are you Crippled to the Extent That You Cannot Travel Safely in Public Places?.....
What is the name and address of person to whom you want this insurance paid in case you are killed? (If not answered insurance will be payable to your Estate.)
Beneficiary's Name?.....
Relationship? .....
Address? .....
Do you certify that you are or will become a reader of the Chicago Tribune?.....
Sign your name here.....
NOTICE: Not more than one policy will be issued to any one person. Issued Only to Applicants Over 10 and Under 70 Years of Age.

# FRANCE GREASES BRIAND'S PATH INTO PRESIDENCY

## Gives His Peace Policy Big Vote of Confidence.

BY EGBERT SWENSON.
[Chicago Tribune Press Service.]

PARIS, May 9.—[Saturday.]—By the overwhelming vote of 430 to 52, the chamber of deputies at 1:30 o'clock this morning expressed confidence in Pierre Laval's cabinet, meaning Aristide Briand, and thereby indorsing his entire foreign policy and indicating that he was not to blame, as foreign minister, for allowing the Austro-German customs union project to materialize. Only the communists and a handful of the extreme right diehards turned thumbs down on the astute foreign minister.

The unprecedented vote means that nothing can now check M. Briand's ride into the presidency on May 13, to succeed President Doumergue, except possibly his own unwillingness to abandon the foreign ministry and its arduous glory. He is expected, however, to announce his candidacy soon.

**Condemn Customs Union.**

Another motion condemning the proposed customs union was adopted by a unanimous vote of 470. The communists and Socialists abstained from this vote due to some minor provisions contained in the motion. The Socialists voted solidly in favor of another motion which indirectly condemned the proposed union. This means M. Briand will fight the Austro-German project when he goes to Geneva for the league of nations council meeting next week.

But the whole debate was a milk and water affair, strangely contrasting with the bitter outcry against M. Briand immediately following the announcement of the Austro-German project. It was easy to read between the lines that France will finally reconcile herself to the inevitability of the Austro-German union. This attitude was privately admitted by several deputies on the floor of the house during the debate. Not a single heckler suggested anything drastic, or even positive, to prevent the project. M. Briand's suggestion to leave it up to the league of nations prevailed.

**Briard Defends Record.**

Previous to the vote of confidence M. Briand had made a vigorous defense of his peace policy in a long speech.

"Every step I have taken," he declared, "has been a step toward peace. My policies have made it possible to settle the gravest questions without resort to arms."

He insisted that as a result of his policies the prestige of France had been greatly raised.

"Frenchmen traveling from the ends of the earth," he declared, "report to me that France's prestige has never been so great. France is considered a soldier of peace.

**"Hard to Make War."**

"Abroad France is more envied than pitied. All those conventions which she has signed and many which she has proposed have done service to her reputation. It is remembered of her that since the war she has not been content to insist on the execution of the treaty of Versailles, which has been both a force and a difficulty. She has helped to her utmost to organize peace and to make it secure.

"Today it is infinitely more difficult to make war than formerly, and surely that is progress. Abroad and in this country, too, it has been welcomed in that way. For my part and in so far as I have contributed to that improved situation I regret nothing.

"Those people are strongest who do not, in an emergency, let their emotions dominate their reason. Those who let themselves go forward impulsively sow panic, which could be prevented."

## PRINCE'S FRIEND MARRIES

*The Hon. Brice Ogilvy, former equerry to the prince of Wales, and his bride, who was Miss Primrose O'Brien, leaving St. Andrew's cathedral at Dundee after the ceremony.* [Acme Photo.]

## NEW OPEN TOP COACHES PLACED IN SERVICE HERE

The Chicago Motor Coach company is placing in service an improved one man open top double deck bus. The maintenance shops are turning out the rebuilt buses at the rate of 12 a week. There are now 88 of the improved buses in operation, and there are to be 185.

The remodeled coaches are equipped with balloon tires for the front wheels and high pressure pneumatics for the rear wheels. The lower deck has a clearance of 71 inches from floor to ceiling for head room. This is possible because the coaches do not have inclosed tops and therefore are able to clear low bridges.

A ventilating system, devised after months of study by the company's engineers, supplies 200 cubic feet of air per minute, or 10 cubic feet per passenger. The system prevents the seeping of exhaust gases through the floor.

# SPAIN DECREES FREE EDUCATION FOR CHILDREN

## Abolishes Compulsory Religious Training.

BY JAY ALLEN.
[Chicago Tribune Press Service.]

MADRID, May 8.—Religious liberty in the schools, a hopeless dream of liberal minds as long as the rigid ruins of the medieval Spanish church and state stood erect, was quietly decreed tonight by the republic, which sent all that toppling only three weeks ago.

In a baldly worded half page document, the minister of public instruction, Marcelino Domingo, no longer of "his most Catholic majesty and Catholic Spanish nation" put an end to the centuries' old compulsion.

Children in state financed schools need no longer take obligatory religious instruction. If their parents want them to have it, they may get it as in the past. But if the school master does not care to teach it, the child can only procure religious instruction if a priest volunteers his services without pay at certain hours fixed by agreement with the teacher.

**Minister Describes Move.**

"One of the postulates of the republic is religious liberty," said Minister Domingo, who only a few months ago was a pallid little man with a woolen shawl around his throat in a single room living off a cheap pension, dreaming these things, and conspiring between times.

"With this victory Spain achieves to the moral and civil level of European democracies and those of America, which broke from her and anticipated her conquest of the institutions, which now are ended here by the decree of religious liberty with respect to conscience, child, and teacher.

"The provisional government would not be true to its principles, if it did not rapidly accomplish its duty. It is up to the constituent parliament to decide on the state's structure, the limitation of authority and the nature of instruction, but there is no infringement on authority of parliament in the provisional government decreeing that Spain will cease to be an exception, and that from now on she enjoys absolute liberty of instruction."

**Catholic Press Fearful.**

This was taken as a sign that the government, which seemed to be abandoning its original intentions of accelerating Spain's progress up through the centuries by decree, is giving ear to the radical element which made that revolution with the cry "we want no republic for the monarchists."

The diehard Catholic press now claims to fear that Minister Domingo will dare go ahead and ban parochial schools, which educate half of young Spain. The minister, however, thus far has only declared a desire to build 50,000 new schools to house the urchins, who now roam the streets.

The reform, which obviously prepares the way for the separation of church and state, soon to come, was anounced by a victorious government.

The scalp of the doughty Cardinal Segura of Toledo, primate of Spain, is already on its belt. Tonight, although a protest has been made to Rome over his latest political outburst, a sport now denied the clergy in Spain, and while it was not known except to a handful, it develops that the primate is already as good as out.

It is learned that possibly he will receive orders to proceed to Rome as early as Monday.

# SURVEY REVEALS BIG DECLINE IN PRICE OF FOODS

## Reductions Range from 10% to 50%.

(Continued from first page.)

about 50 to 60 per cent lower than a year ago and it is apparent that most of this reduction has carried into retail prices to the benefit of the housewife," he said. "The seasonal change in prices is evident in cherries. A month ago the first few boxes reached Chicago and were sold immediately at $1.25 per pound wholesale. Now they are coming in wholesale lots and are selling for about 25 cents a pound wholesale, which, with heavy shipments later, will soon become the retail price."

Early spring vegetables are down a few cents and may be still lower before the season is over. Radishes which sold for 15 cents for two bunches last spring can be bought for 5 cents a bunch. Green onions are selling for the same price.

**Reduction in Meats.**

While the number of grades and qualities of meats makes a comparison difficult, there is an apparent reduction in all cuts. These are some of the prices noted yesterday, compared with the prices last year:

| | 1931. | 1930. |
|---|---|---|
| Round steak, lb. | .35 | .42-.45 |
| Sirloin, lb. | .46 | .60 |
| Pork roast, lb. | .5-19 | .16-.13 |
| Bacon, ½ lb. pkg. | .15 | .19 |

Tea has remained at approximately the same mark in the last twelve months, although one large group of retail groceries reported a reduction of about 2 cents per pound. Ice cream remains about on the same level, although some companies are shaving a nickel from the price.

**ROB FURNITURE STORE.**

Three armed men invaded the rooms of the Burley Furniture company at 4042 Madison street yesterday, threatened two men and three girls, and fled with $83. More than eighty patrons were in the upstairs salesrooms at the time, unaware of the holdup.

## TREASURE TROVE IS UNEARTHED ON OAK STREET BEACH

The Lincoln park commissioners, who sent a tractor crew to Oak street beach yesterday with orders to scrape away the surplus sand that blows up over the pavement, unwittingly discovered a placer mine and provided a temporary solution for the West Madison street unemployment problem.

All day the lobbies of the Madison street lodging houses were deserted while the normally idle inmates spent the day at the beach, following the path of scrapers, propelled by the tractors. Once the surface was scratched the treasure trove deposited there by countless bathers of last summer came to light.

A girl's lunch money—a youngster's fund for ice cream cones—the day's total yield was $17 in small coins, together with a handful of trinkets, rings, and other jewelry. The West Madison street contingent is expected back this morning.


Enjoy today what all cars must offer tomorrow

free wheeling

Studebaker

Builder of Champions

NO MID-YEAR MODEL CHANGES

MASTER CLEANING
Any Lady's Dress or Coat: Plain or Plaited, Silk or Wool, Cleaned and Pressed. Guaranteed work, goods insured. Prompt service. Finest shipping boxes used. Send no money. Goods returned C. O. D. Central Ill. largest cleaning plant. Modern fireproof plant. References: 1st Nat'l Bank of Springfield, Dun's, Bradstreet's.
Sale Quality Cleaning Shop
202-04-06-08 N. 8th St., Springfield, Ill.
50c

Subscribe to The Tribune



MOTHER'S DAY IS SUNDAY, TOMORROW

MOTHERS
FEEL LIKE
SWEETHEARTS
WHEN REMEMBERED WITH
Mrs. Snyder's
HOME MADE CANDIES

Of course, you're giving your mother some candy for Mother's Day. And if you've always said, "Nothing but the best for *my* mother," that means, unquestionably, that you'll send her a box of Mrs. Snyder's Home Made Candies. She will appreciate their exquisite goodness, their delicious taste. And with that native intuition with which mothers are seemingly gifted, she will realize that behind that goodness and taste are years of candy-making experience.

Prices 65c lb. up

THESE SHOPS OPEN
EVENINGS, SUNDAYS, HOLIDAYS

61 W. Jackson Blvd.
406 S. Michigan Ave.
218 S. Michigan Ave.
65 W. Randolph St.
130 S. Wabash Ave.

Mrs. Snyder's
HOME MADE CANDIES

119 N. Wabash Ave. (Opp. Marshall Field's)
61 W. Jackson Blvd. (Just West of Dearborn)
29 S. Dearborn St. (Hamilton Club Bldg.)
331 S. La Salle St. (Between Jackson and Van Buren Sts.)
79 W. Washington St. (Just East of Clark St.)
406 S. Michigan Ave. (Just South of Van Buren)
218 S. Michigan Ave. (Orchestra Hall Bldg.)
65 W. Randolph St. (Next Door to Henrici's)
Main Floor Merchandise Mart Bldg. 222 North Bank Drive
130 S. Wabash Ave. (The Palmer House)
8 S. La Salle St. (Just South of Madison)

CANDY SHIPPED ALL OVER THE WORLD
DELIVERY GUARANTEED



THE ORIGINATORS OF 2-PANTS SUITS INAUGURATE A NEW ERA OF VALUE-GIVING!

TODAY

Benson and Rixon open their new loop store to Chicago—

CROWNING THEIR GREAT CONTRIBUTION TO THE MEN'S CLOTHING INDUSTRY WITH AN ACHIEVEMENT EVEN GREATER

EVERY SUIT WITH 2 PAIRS OF PANTS
EVERY GARMENT HAND-TAILORED
97% OF WOOLENS HARD-FINISHED
PURE SILK OR CELANESE LINING
ADVANCED TONES AND PATTERNS
GREAT SELECTION AT EVERY PRICE
SMALLEST PROFIT-MARGIN IN AMERICA

The opening of Benson & Rixon's beautiful loop store definitely introduces a new era in the men's clothing industry. Even the glorious value-epoch which commenced in 1913, when Benson & Rixon created the two pants suit idea, fades into obscurity by comparison. Old standards, estimable as they may have been until now, are relentlessly abandoned to the smoke-heap. In their place, a new code of standards rises, a code designed for 1931 and the future!

With the entry of the new era in value-giving, every known fashion and quality factor has been incorporated into all Benson & Rixon garments. Simultaneously, prices have been lowered!

Now, $21 is Benson & Rixon's lowest price, but note a few features of the suits in this range—they are hand-tailored at seventeen essential points—they include two pairs of pants—97% of their fabrics are good-weight hard-finished worsteds—they are almost all Celanese-lined!

Now, $41 is Benson & Rixon's highest price, but it can be unreservedly stated that in no respect can the garments of this price-range be excelled—at any price.

Benson & Rixon have kept faith with their public by presenting a measure of value available nowhere else in America. And that, in short, is the new era in value-giving.

Benson & Rixon cordially invite every man and woman in Chicago to visit this new store, without thought of purchase. A complete understanding of the standards by which value may be judged henceforth is obtainable only through actual inspection of the garments of the new era.

Every Standard of the New Era of Value-Giving Is Represented in These Three Price-Ranges—Two Pairs of Pants Included With Every Suit
$21 $26 $31

Every De Luxe Feature which Identifies the Finest Garments Produced—of the Finest Fabrics Woven—Is Represented in the Two Higher Price-Ranges
$36 and $41

BENSON & RIXON CO.
STATE AND QUINCY STREETS
Northwest Corner

# INDIA TO DEMAND BRITAIN RETURN 6 BILLION 'LOOT'

## Bases Sum on 'Tributes' Paid to Crown.

BY JOHN STEELE.
[Chicago Tribune Press Service.]

LONDON, May 8.—The All-India Nationalist congress is preparing to demand from Great Britain six billion dollars which Mahatma Gandhi and his followers claim India was robbed of during the period of British rule. The calculations were made by Prof. K. T. Shah of Bombay university, who remained in England after the round table conference to compile the figures. Prof. Shah, his work done, will return to India in a few days.

PROF. K. T. SHAH. [Paul Thompson Photo.]

Prof. Shah begins with an alleged tribute of £2,000,000 yearly, which was paid by the old East India company to the crown, and he includes £30,000,000 which was paid by the newer to the East India company when India was taken over by the British government.

**India Pays for Wars.**

He also includes the costs assessed against India for wars in China, Burma, Afghanistan, Persia, Cape of Good Hope, Manila, Mauritius, and, in fact, every little scrap in which Indian troops were used, as well as a little item borne by the India office in 1843, when the sultan of Turkey was entertained in England and the expense was shared by the foreign office and India.

Prof. Shah based his calculations on three principles: first, where the error was that of principle, either deliberately or unconsciously adopted to lay upon India burdens properly belonging to the empire; second, where undue preference was shown British trade, such as discrimination in rates on railroads, tariffs, and exchange policy; third, the damage caused by the extravagance or administrative mismanagement such as the building of the new capital city of New Delhi and the Bombay back bay scheme.

## GANDHI TO SEE VICEROY

BY WILLIAM SHIRER.
[Chicago Tribune Press Service.]

SIMLA, India, May 8.—A fleet of runners went hooding over the Himalayan hills tonight to spread the tidings that Mahatma Gandi, the Nationalist leader, was coming to town on Wednesday to see Viceroy Lord Willingdon.

It is just ten years since the "holy man" last came to this bureaucratic capital to see Lord Reading, who was then viceroy. At that time the natives flocked over the hills and mountains to get a glimpse of him by the thousands. They are expected back again next week.

While ostensibly Gandhi's main purpose for coming here is to discuss whether the Delhi peace pact has been carried out by both sides, the real reason is to let the government know whether he intends going to London for the second round-table conference. Crafty strategist that he is, Gandhi has kept Simla and London in the dark.

Bitter criticism from all shades of Indian opinion during the last fortnight has forced the government to speed up its plans for the London conference, but before the date is announced London wants the definite assurance that the "holy man" will participate.

Gandhi has promised to give his word next week and his decision rests on the question whether the British will be prepared to let him open up the entire question of safeguards. If not, then Gandhi has plainly indicated that a London trip would be a waste of time, since the safeguards which were stipulated at the last conference were not acceptable to the All-India Nationalist congress.

**Gandhi to Give Decision.**
[Chicago Tribune Press Service.]

WARSAW, Poland, May 8.—A commercial treaty between India and Poland was signed today by the British ambassador to Poland, who acted on behalf of India. The Polish minister of trade signed for Poland.

## WEDS SECRETLY

DANA M'CUTCHEON DAWES. [TRIBUNE Photo.]

Dispatches from Honolulu yesterday confirmed reports of the marriage on April 11 of Dana McCutcheon Dawes, adopted son of Ambassador Charles G. Dawes, and Miss Eleanor Dillingham of Honolulu in Belchertown, Mass. They are spending their honeymoon in Honolulu, where they arrived Thursday on the steamer Maiolo. Young Dawes is 19 years old and his bride is 18, according to the dispatches.

Rufus C. Dawes, brother of Ambassador Dawes, reached in his office yesterday, said that he felt sure the facts contained in the dispatches were correct, as the girl's parents must have made the announcement of the marriage. They are Mr. and Mrs. Frank Thompson Dillingham and reside in Honolulu. The bride was a sophomore at Mount Holyoke college. Dawes was a freshman at Williams college.

# GIRL HE FOUGHT FOR TURNS ON 2 GUN CROWLEY

## Indicted for Murder on Her Story.

*(Picture on back page.)*

New York, May 8.—[Special.]—"Two Gun" Francis Crowley, the diminutive killer who was captured yesterday in a pitched battle with police, got a sharp taste today of the law he professed to defy.

Two grand juries in the Bronx and Nassau counties acted without delay in the cases of Crowley and Rudolph Duringer, his confederate. Duringer and Crowley's girl, Helen Walsh, were captured with the cocky little killer.

Duringer was indicted in the Bronx for first degree murder a few hours after he stood in the police lineup and calmly admitted that he killed Virginia Brannen, the dime-a-dance girl whose body was found ten days ago in a vacant lot in Yonkers. Duringer said he killed because he was "jealous." He was held without bail.

**Crowley Indicted, Too.**

An hour or so later, while Crowley still lay in Bellevue with three bullet wounds in his legs and arm, the Nassau county grand jury had returned a first degree murder indictment charging him with the slaying Tuesday night of Policeman Frederick Hirsch in "Black Shirt lane," near North Merrick, L. I.

Plans were made to put both men on trial immediately.

Crowley was removed from Bellevue and taken to Mineola late this afternoon.

The Walsh girl, who is 16 and who vows that she loves Crowley, was the principal witness against him before the grand jury. She was at the young gunman's side when he pumped ten bullets into Patrolman Hirsch after the officer had interrupted their petting party in the darkened lane.

**The Girl Goes Free.**

District Attorney Edwards said the girl will not be indicted, nor will she be held as a material witness. At the same time he said that she had promised to tell the "whole story" of her relations with Crowley and what she knows of him.

It was revealed that the Walsh girl was the indirect cause of Crowley's capture. He had thrown over another sweetheart for Helen and the jilted one promptly sent the detectives a tip as to where, when, and how Crowley might be taken.

## MOB TIJUANA MAYOR; AID IS SLAIN; MARTIAL LAW PUT IN EFFECT

*(Picture on back page.)*

San Diego, Cal., May 8.—(AP)—Tia Juana, Mexican border resort town noted for its gambling games, was under martial law tonight following the death of Roque Sabida Quijano, who was shot when political enemies attacked Mayor Miquel Angel Menendez and his bodyguard last night.

Quijano, secretary to the mayor, died here today from wounds which Tia Juana labor leaders said were inflicted by the mayor during the attack by seven men. They said the mayor drew his gun and it was discharged during the struggle.

The assault was made after Mayor Menendez addressed a meeting at the Labor temple. Jose Ricardi, aviator, and Dr. L. Y. Robert, in the party, were severely beaten. The mayor was uninjured.

## INDIAN PRINCESS WINS $5,000,000 ESTATE IN COURT

LONDON, May 8.—(AP)—An Indian princess today was awarded an estate valued at more than $5,000,000 under a decision of the pudicial committee of the privy council.

RANEE CHATRA KUMARI DEVI. [Acme Photo.]

She is Ranee Chatra Kumari Devi, the only one living of her husband's four wives. The rajah died childless in 1912, but Prince Mohan Kikram Shah claimed the estate on the ground that the rajah had adopted him as his son.

The Indian courts supported his claim, but the judicial committee reversed the decision.

## *Wed Boss' Daughter; Can't Live with Her Till She's 21*

Salem, Mass., May 8.—[Special.]—Ernest E. Cushing, 35 year old hired man, who eloped with his employer's 16 year old daughter last October, today was given the legal status of a married bachelor. The court refused an annulment plea, but informed Cushing he must live alone, at least until his bride becomes of age.


MOST FOR YOUR MONEY AT THE HUB

SPECIAL!

Hand Tailored Silk Lined NECKWEAR

95c

*On Sale This Morning*

Quality silks usually found only in higher priced ties. We've made 95c work overtime to give you Chicago's foremost neckwear value.

*State Street Store Open Saturday Until 9 P. M.*

THE HUB
HENRY C. LYTTON & SONS
State and Jackson—CHICAGO
EVANSTON GARY OAK PARK



CARSON PIRIE SCOTT & CO

Boys' Pinch-Back Flannel Sports Coats

*Can Be Worn in Any Number Of Smart Combinations*

$7.95

Extremely good-looking—these new pinch-back coats in navy or brown flannel, single-breasted style. The best thing about them is that they can be worn with so many different kinds of trousers—so that you really have several outfits in one. Sizes 10 to 18 years, special at $7.95. You can wear them with

Knickers to Match, $4.95
Long White Flannel Trousers, $5.50
Long White Duck Trousers, $2.50

*Fifth Floor, Wabash.*



OPEN SATURDAY NIGHT UNTIL 9 O'CLOCK

GGG Clothes

$50 $60 $65

GGG suits of rare custom quality-priced in a truly sensational way at

$29.50

*The greater part of these suits were $60*

Everybody knows GGG suits are famous for their sumptuousness, their luxury, their keen, lively, zestful style, their custom-type woolens and custom-type needling. Everybody knows they're sold nationally at $50, $60 and $65. That's why it's such a truly sensational thing to hear that you can get all this luxury, all this quality and style at such an altogether unprecedented price

*On our economy 3rd floor*

ROTHSCHILD-WALL ST. SUITS

*The quality value of America-fully silk lined and custom needled with hand stitched edges*

$55

*Real $75 values*

Of all the outstanding brilliant achievements of 1931 .. these suits are the most outstanding, the most brilliant. They're needled in true custom manner .. they even have custom hand stitched edges .. they even have full silk linings of such extraordinary quality that they're unconditionally guaranteed .. their woolens are the finest woven in this country .. they're indeed the quality value of America .. real $75 suits at $55

*Men's suits 2nd floor—young men's suits 4th floor*

*America's finest topcoats by the country's best makers*

$55 $65 $75 TOPCOATS AT $39.50

$40 $45 $50 TOPCOATS AT $27.50

Beautiful and distinguished fabrics from the finest foreign sources, the finest needling that human skill can produce. Polo coats of soft silky 100% camel's hair, single and double breasted models, box coats, raglans .. fine double-faced Scotch weaves, beautiful English coverts. There's a tremendous assortment for men of every size from 33 to 46

*6th floor*

MAURICE L ROTHSCHILD

*State at Jackson*

MINNEAPOLIS CHICAGO ST. PAUL

Lowest priced car with *free wheeling*
STUDEBAKER $845 AT THE FACTORY

Think *ahead* before you buy. Ask yourself: "How *new* is any 'new car' without Free Wheeling?" Studebaker is all set. No mid-year model changes. Buy your Studebaker now!

Studebaker Sales Co. of Chicago
Michigan Ave. at 26th St.
CALUMET 6480
*There Is a Studebaker Salesroom in Your Neighborhood*

# FIND NO REVOLT AT CHESTER AND MENARD PRISONS

## Legislators Praise Heads of Both Institutions.

BY PERCY WOOD.
[Chicago Tribune Press Service.]
Menard, Ill., May 8.—[Special.]—Two penal institutions conducted in such a manner as to bring high praise from the visitors were inspected today by the prison committee of the Illinois house of representatives. The southern Illinois penitentiary and the Chester State hospital, an institution for the criminally insane were toured from top to bottom.

JAMES WHITE.

The complete absence of the unrest so prevalent among Joliet and Stateville convicts was the more frequent comment made by the legislators as they accompanied Warden James A. White about his prison. Here there were no catcalls, boos, and the shaking of bars that marked the attitude of the inmates in the northern prisons.

**Find No Open Rancor.**

They went about their work in the dozen industries in which they are engaged in an orderly fashion and their individual complaints directed against the state board of pardons and paroles for their long "sittings" given quietly when asked for and without open rancor. The Joliet prisoners were bitterly hostile toward the board. There are 2,310 convicts here and all save about 100 cripples and the aged are given some work to do each day.

This policy has meant that Warden White has had to distribute the work equally not all the men working continually but the quarry, the clothes shops, the brick yard, the knitting factory, and the bakery are hives of industry during laboring hours. Having their hand in something keeps the men contented and prevents brooding, the warden says. This is not to say that the prison has everything it needs in the way of equipment and machines on the manufacturing side.

Warden [illegible] at Joliet attributed some of the disturbances there to the fact that the prisoners were locked in their cells all but a small time because the working facilities are so limited.

**Blasting Crumbles Walls.**

At Menard when Warden White obtained a $300,000 appropriation for a new cell block he put his inmates to work on it and its huge structure now rears a tremendous bulk against the quarry cliffs, behind it the product of "home" labor. It will be finished in the fall with fast work and will do much to relieve overcrowding.

The rear wall behind the quarry sides has been weakened by blasting and began to crumble a few days ago. It was immediately necessary to erect a tall wooden stockade which now serves as a barrier, but a $16,000 appropriation for a new wall is urgent, the warden told his visitors. If this were granted and he is allowed $50,000 to build an addition to his prison hospital, Mr. White believes he can cope with his situation here for the next two years.

The correctional attitude at this prison does not extend often to handcuffing incorrigibles to their cell doors, the practice in other institutions. Warden White has been at Menard six years during his two terms, and in that period he has only found it necessary to resort to this punishment on two occasions.

**House 450 Dangerous Lunatics.**

Overlooking the vast prison enclosure from the top of the cliffs is the hospital superintended by Dr. Frank A. Stubblefield for the last twenty years. There are 450 dangerous lunatics under his charge now, more than he ever has had since he has been head of this "one man" institution.

The hospital was built for 410 patients, but the overcrowding is far worse than the slight difference in figures might indicate, for one building which houses the administration offices and the less violent patients is antiquated and worse, says the doctor—a fire trap.

To renovate this building as he now is renovating another, Dr. Stubblefield needs $65,000, and the assurance given him by the visiting party—notably Representative Harry M. McCaskern, Rock Island, Gordon W. Childers, Normal, Robert Whitely, Carlinville, M. E. Bray, Litchfield, and M. L. Igoe, Chicago—was that they would make every effort to provide it for him in the budget of the department of public welfare.

## *Woman 100 Yrs. 5 Mos. Old Dies at Mason, Ill.*

Mason, Ill., May 8.—(AP)—Mrs. Cornelia Pomeroy, who celebrated her 100th birthday last Nov. 29, died at her home near here today.

## *DEFIES SENATORS*

*Miss Ada Burroughs of Richmond, treasurer of Bishop James Cannon Jr.'s campaign fund, who refused to answer questions, as she appeared on stand before Nye investigating committee.*
[Acme Photo.]

# CHARGE FLORIDA GANG KIDNAPED, FLOGGED FOR FEE

## Jurors Indict 6 Men and Woman as Whippers.

Clearwater, Fla., May 8.—(AP)—Six men and a woman were under arrest tonight on indictments returned by the Pinellas county grand jury today charging kidnaping in the abduction and whipping of R. W. Oxford, St. Petersburg, Fla., last Feb. 22.

Those indicted are Paul Nolen, St. Petersburg grocer; B. B. Bachelder, St. Petersburg carpenter; Robert Letsinger, proprietor of a St. Petersburg automobile wrecking yard; Wilbur C. Mills, Tampa salesman; Benny Pardo and Sam Cicarello, Tampa mechanics, and Mrs. Alice Henderson Woods of Tampa. The woman was charged with being a decoy for the gang that abducted Oxford.

Nolen, Bachelder, and Letsinger, who were arrested late today, pleaded not guilty and were released on $3,000 bond each. The other four, who previously had ben arrested, notified the court they would be present next Tuesday when the cases are to be set for trial. Cicarello, Pardo, and Mills are under $6,000 bond each, while Mrs. Wood is under $500 bond.

**Fail to Present Evidence.**

Nolen, Bachelder and Letsinger were arrested some time ago and charged with employing the gang that whipped Oxford. They subsequently were released at a preliminary hearing before Justice Casey Thigpen of St. Petersburg because the state failed to introduce evidence.

Mills previously had been charged with being one of the gang that whipped Oxford. He had been arrested also as a member of a gang that flogged H. R. Jamison of Tarpon Springs, July 9, 1929, but charges in the latter case were dropped at a recent preliminary hearing.

Pardo and Cicarello were charged with being members of the Oxford flogging party.

The flogging of Oxford and subsequent development, which authorities said "indicated the existence of a gang which operated in a business-like fashion, whipping any one pointed out upon the payment of a sufficient sum," have been under investigation by Pinellas county and St. Petersburg officers for months.

The grand jury, which was assisted in its investigation by Acting State's Attorney Dewey A. Dye of Bradenton, indicated it would investigate the slaying last December of Dr. Archie McCallister of Tarpon Springs. Dr. McCallister was shot by an unidentified assailant, who escaped.

# ASKED TO ALTER BANK REPORT, AUDITOR SAYS AT TRIAL OF BANKER

Asheville, N. C., May 8.—(AP)—A defense witness admitted today at the trial of three Asheville bankers he had gone to a state's witness, and asked him to "help out" one of the defendants.

In the trial Wallace D. Davis, president of the closed Central Bank and Trust company; C. N. Brown and Dr. J. A. Sinclair, directors, are charged with making false reports of the bank's condition.

After William McCants, auditor for the bank, had testified Davis instructed him to alter the report, the defense placed R. Vance Brown, assistant to McCants, on the stand to contradict some of McCants' testimony.

# *WOMAN BROKER IS SENTENCED TO ONE TO 10 YEARS*

**CRIMINAL COURT.**

Edward Freeman, murder, sentenced to 14 years in the penitentiary; Oliver Robinson, forgery, sentenced to 1 to 14 years in the penitentiary; Curtis Davis, robbery, sentenced to 1 year to life in the penitentiary by Judge Philip Finnegan.

Mrs. Hilda Schroeder, 45 years old, mother of two children, was sentenced to 1 to 10 years in the new women's penitentiary at Dwight, Ill., yesterday by Judge Charles A. Williams of the Criminal court, after he had overruled her motion for a new trial on charges of embezzlement. She then entered a plea of guilty to an additional charge of conspiracy and was sentenced to 1 to 5 years on this charge. The sentences will run concurrently.

MRS. SCHROEDER.
[Tribune photo]

John M. Naghten, her business partner in the defunct bond and mortgage company, which had offices at 10 North Clark street, was sentenced to similar terms. They were found guilty several weeks ago on charges of embezzling $4,200 from John Ouska, a real estate man.

Mrs. Rose K. Rotsted, 837 Ainslie street, appeared as the complaining witness in the conspiracy case. She charged that they swindled her out of $333,000 in seven years by juggling mortgages. In her testimony she said, "They're crooks, that's what they are."

TOMORROW
*IS*
MOTHER'S DAY!

A flower remembrance will make the day a happier one for Her—whether she be Mother, Wife or Sister. Fine cut flowers and plants are always available at Schiller's. Values suit every purse.

*Even now you can send Mothers' Day Flowers out of town through our Telegraph Delivery Service. It is world-wide and guaranteed.*

Prompt Deliveries to all Chicago and Suburbs

Schiller
CHICAGO'S TELEGRAPH FLORIST

*West* 2221 W. Madison St. *At Oakley* WEST 0822
*North* 4509 Broadway *At Sunnyside* LONGBEACH 7900
*South* 1301 E. 53rd St. *At Kimbark* DORCHESTER 7000

Remember

*3 Lb. Heart-Shaped Mother's Day Box* $1.50

*Then Remember Her Now With*

MRS. STEVEN'S
HOME-MADE CANDIES

3-LB. MOTHER'S DAY BOX, $1.00
1½ LB. BOX FRENCH MIDGETS $1.00

Mother's Day tomorrow recalls associations forever sweet . . . associations you can't forget. But does she know that you still remember? There is a way to tell her you do; an inexpensive way that will help her to live again the happiest days of her life. Mrs. Steven's Home-Made Candies are the answer. Their purity, their luscious goodness and variety tell of your devotion. And the Mother's Day boxes in which Mrs. Steven's packs her candies add to the story. Stop for a box today at one of Mrs. Steven's 12 Shops.

*Shops Open Tonight Until 11 o'Clock*

Mrs. Steven's *"You Can't Buy Better Quality"*

79 W. Randolph St.
4750 W. Madison St.
101 W. Monroe St.
2744 W. North Ave.
2783 Milwaukee Ave.
166 W. Van Buren St.
14 W. Randolph St.
9155 S. Commercial Ave.
112 Marion St., Oak Park
501 Main St., Evanston
111th St. at Michigan Ave.
672½ Hohman, Hammond

THE MEN'S STORE · MONROE at WABASH

CARSON PIRIE SCOTT & Co

Smart Stripes
$1.95
White Broadcloths

The striped shirts are collar-attached or have two laundered collars to match.

The white broadcloths—pre-shrunk—are in collar-attached or neckband styles.

*Excellent Values at $1.95*

Hand-Made
*All are Faced*
$1.00

Hand-made construction means longer wear, better value. That's the reason we call particular attention to these cravats at this low price.

*New patterns arrive daily. Crepes, failles, foulards, $1*

*Imported English Ribbed Wool*
Golf Hosiery
$2

The style in outstanding popularity for this season

GREEN RUSSET
POWDER BLUE
LINEN GRAY
MAROON CAMEL
NAVY BLUE
WHITE BLACK

Other Golf Hose in many smart Patterns. $2 *to* $3.50 pair.

# MANDEL BROTHERS

a store of youth • a store of fashion • a store of moderate price

©Copyrighted

## The Younger Crowd Think Thrift Is Fun Because They've Found How Pleasant It Is to

# SAVE at Mandel's on SATURDAY!

Old Fashioned or Modern!

## Gifts from Mandel's for Mother's Day

Whatever your mother's type or likes, she's expecting a gift from you on Sunday! Mandel's is ready with a thousand and one suggestions to please her!

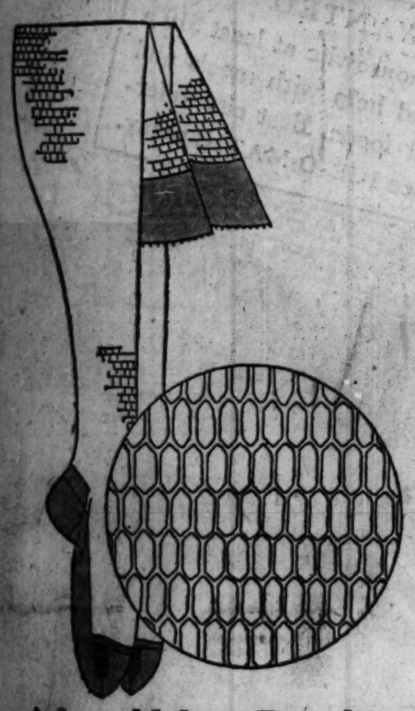

## New! Van Raalte Mesh Hosiery

Called "Polka"—New in Chicago **$2.50**

It's called "Polka"—the largest mesh hose we've seen. Lustrous and silken, it is lovely for afternoon and evening! With "Flextoe" to insure perfect fit.

**In Summer's Favorite Colors**

You'll like it particularly in soft beige shades and sunny tones that ensemble with any one of your Summer costumes.

*Mandel's Hosiery—First Floor—State.*

## BLOUSETTES

Cotton—Smarter Than Ever! **$1.95**

Give your suit new interest with any of these! Sorority blouse of white or pastel linkerchief fabric, and eyelet batiste in eggshell shade, are sketched. We've a frilly affair of organdy, too! Just $1.95.

*Mandel's Neckwear—First Floor—State.*

## A Suit of Sheer Wool

For Misses! **$17.50**

White pique is used for the little blouse, as well as the collar of the jacket! Skipper blue, red, brown. Sizes 14-20.

*Mandel's Moderately Priced Shop—Fourth Floor—Wabash.*

## Frock with Contrast

For Misses! **$29.50**

Contrast in the form of a narrow accenting band that outlines the Vionnet lines! Pastel silk crepe. Sizes 12 to 18.

*Mandel's Misses' Frock Shop—Fourth Floor—State.*

Remarkably Special Values in Misses'

## New Crepey Wool Coats $25

Remarkable in fashion, as well as in price . . . for they boast such Vionnet and Lanvin details as short sleeves, scarfs, and nicely fitting collarless necks. Skipper blue, brown, or black. In sizes from 14 to 20.

*Mandel's Misses' Coats—Fourth Floor—State.*

More News for Thrifty Shoppers!

## Clearance of 500 Dresses

Originally Priced $15 to $25 in the Moderately Priced Section

Now Reduced to

**$10**

All Late Spring Apparel —in Broken Sizes!
Misses' Sizes, 14 to 20
Women's Sizes, 36 to 50
Little Women, 16½-24½

*Mandel's Moderately Priced Shop—Fourth Floor—Wabash.*

## A Frock of Sheer Silk

For Juniors! **$16.75**

Just the sort of frock you can wear in the hottest weather . . . . as well as right now! Dark or pastels. Sizes 11-17.

*Mandel's Junior Shop—Fourth Floor—State.*

## Low-Backed Singleset

**$3.95**

Wear it under low-backed evening or daytime dresses! Glove silk, with bando. Sizes 32-40. Regulation back, $3.95.

*Mandel's—Third Floor—State.*

## Fabric Slip-ons by Van Raalte

Choose Them in Many Lengths **$1**

We've sketched three—a 5-button slip-on, a 6-button mousquetaire and an 8-button mousquetaire. (There's a 4-button slip-on, too!) All longer—to wear with shorter sleeves or pulled on over your cuffs.

*Mandel's—First Floor—State.*

**Wear Them in White, Biscuit and Beige With Your Summer Costumes!**

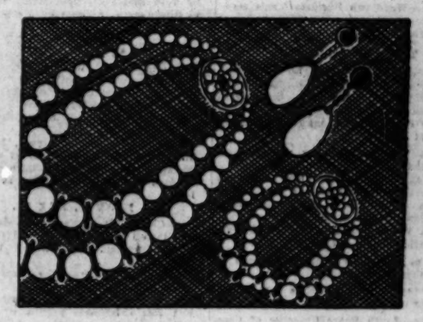

## White Jewelry

You'll Like a Touch of Contrast! **$1.95**

Contrasted with black and gold color! 1, 2, and 3 strand necklaces, bracelets, earrings—charming Mother's Day gifts.

*Mandel's Jewelry—First Floor—Wabash.*

## BETTER Bags

New Styles Copy Imported Bags **$5**

We've sketched just two—patent leather with simulated initials and envelope with carved galalith. Others feature java lizard detail! In Summer colors.

*Mandel's Handbags—First Floor—State.*

# FULL PROGRAM OF CITY JUBILEE IS MADE PUBLIC

## Panorama of Gayety in All Parts of Chicago.

(Continued from first page.)

at Grand Opera House. Address by Dr. Herman N. Bundesen.

Evening, 8 p. m.—Annual opening of Buckingham fountain with 600 children participating in a series of dances interpreting spring and summer.

MONDAY, MAY 11.

Morning—Opening throughout the city of special exhibits, displays and entertainment in downtown and community stores.

Noon—Jubilee luncheon of Advertising posh American Legion, at Hotel Sherman, with addresses by George W. Bossetter, Homer J. Buckley, and Frederick J. Ashley.

Jubilee luncheon of Junior Association of Commerce at Hotel Sherman. Address by Bernard J. Mullaney.

Jubilee luncheon by South End Kiwanis club.

Evening, 6:30 p. m.—South end church athletic carnival with 26 teams participating at Palmer park.

7:30 p. m.—Grand parade. Maj. Gen. Frank Parker, regular army, marshal. Parade to proceed south in Michigan avenue from Chicago avenue to 12th street.

TUESDAY, MAY 12.

Morning, 10 a. m.—Jubilee meeting at Parkside theater. Speakers: Dr. Rachelle Yarros, and Mrs. Henry W. Hardy, chairman Chicago Women's Jubilee committee.

Noon—Jubilee luncheon, Chicago Rotary club, Hotel Sherman.

Jubilee luncheon, South End Lions club.

Jubilee luncheon, Logan Square Kiwanis club.

Jubilee luncheon, City club. Address by C. H. van der Leeuw of Betterdam, Holland, president International Industrial Relations association.

Afternoon, 2 p. m.—Pet and baby parade of 56th Street Business Men's association.

2:30 p. m.—Baby parade, East 79th street.

Evening, 7 p. m.—Parade of north side business groups through the Uptown, Edgewater, Lake View, and Rogers Park districts.

7:30 p. m.—American-French international Golden Gloves boxing tournament at Soldiers' field, sponsored by THE CHICAGO TRIBUNE.

WEDNESDAY, MAY 13.

Noon—International Jubilee luncheon, Chicago Association of Commerce, Palmer house. Speakers: Silas H. Strawn, president, chamber of commerce of the United States, and M. Georges Theunis, president, international chamber of commerce and former premier of Belgium.

Afternoon, 2:30 p. m.—Baby parade, East 75th street.

3 p. m.—School day at Carmak park 26th street and Kostner avenue. Gymnastics, glee clubs, etc.

Evening, 6 p. m.—Grand State street carnival and Mardi Gras. State street between Lake and Van Buren streets with six orchestras, theatrical and radio stars and numerous other attractions.

6 p. m.—South Woodlawn Chamber of Commerce parade, 71st street and South Chicago avenue.

7 p. m.—Logan Square Business Men's dinner at Logan Square Athletic club.

8 p. m.—Woodlawn Business Men's association community parade. Cottage Grove avenue and 60th street.

THURSDAY, MAY 14.

Noon—Community luncheon at Edgewater Beach hotel by north side groups of Uptown, Edgewater, Lake View, and Rogers Park districts.

Jubilee luncheon of Lions club of Logan Square at Norske club.

Afternoon, 2:30 p. m.—Baby parade, East 71st street.

3 p. m.—Jubilee speed boat races on lake front from Navy pier to 31st street. Entrants include Gar Wood and other internationally known stars.

Evening, 7 p. m.—South Chicago carnival night with bands and choruses.

7:30 p. m.—South Woodlawn dance at Grand Crossing park.

8 p. m.—South End Jubilee parade, followed by dancing and Mardi Gras.

8 p. m.—South Shore Chamber of Commerce Jubilee meeting at Bryn Mawr hotel.

8:45 p. m.—Grand display of fireworks in Grant park, to be given by The Chicago Tribune.

FRIDAY, MAY 15.

Evening, 8 p. m.—Tournament by P. C. C. units of Chicago high schools at Stagg field.

Evening, 7:15 p. m.—South Shore Chamber of Commerce parade.

7:30 p. m.—Jubilee boxing show at South End Pythian temple.

8 p. m.—Community dance by South Chicago Chamber of Commerce at Houston avenue and 91st street.

8 p. m.—Street carnival, fencing exhibition and dancing by North Central association in East Ohio street.

8 p. m.—Logan Square community parade.

8 p. m.—Street dances at Logan Square, Avondale and Fullerton avenues, near Central park.

8:30 p. m.—Moving concert in loop with participation by 1,500 of Chicago's leading choisters representing 20 nationally known singing organizations. The choruses will sing from the tops of motor buses assembled at Wabash avenue and Wacker drive and also sing at Randolph and State, Madison and State, Adams and State, Adams and Clark, Madison and Clark, Randolph and Clark. The combined choruses will sing in a grand finale at Wabash avenue and Wacker drive at 10 p. m.

West side parade in evening by West Town Chamber of Commerce and other west side organizations. Parade starts at Canal street and Jackson boulevard.

SATURDAY, MAY 16.

Morning, 9 a. m.—And continuing throughout the day: May parties, parades and athletic tournaments at all public parks and playgrounds under direction of Walter Wright, chairman of the Chicago Playgrounds council.

10 a. m.—South park kite tournament at Washington park.

10 a. m.—Dog show sponsored by Roseland Kiwanis club.

Afternoon, 2 p. m.—Woodlawn Business Men's association carnival at Grand Crossing park.

2 p. m.—Dedication of replica of Fort Dearborn on lake front by management of Century of Progress exposition.

Evening, 8 p. m.—Drawing for $5,000 in prizes by South Chicago Chamber of Commerce.

9 p. m.—Fireworks display and carnival by 26th Street Business Men's association at Pilson park. Address by Mayor Cermak.

SUNDAY, MAY 17.

Afternoon, 2:30 p. m.—Civic reception by Salvation Army at Civic Opera house. Speakers: Gen. Edward J. Higgins of London, international head of the Salvation Army, and Samuel Insull.

2:30 p. m.—Outboard motorboat races, Lake Calumet.

6 p. m.—Community parade, North avenue and Humboldt Chamber of Commerce.

Evening, 7 p. m.—Special jubilee services of Chicago Sunday Evening club at Orchestra hall.

MONDAY, MAY 18.

Noon—Chicago Women's Jubilee day. Luncheon by all women's clubs and societies at Hotel Sherman. Mrs. Henry W. Hardy, chairman.

Afternoon, 2 p. m.—Baby parade, 112th street and Edbrooke avenue.

Evening, 6 p. m.—Jubilee dinner by white and Negro business groups of mid-south side at Vincennes hotel.

8 p. m.—Mid-south side community parade in neighborhood of 35th street and Michigan avenue.

TUESDAY, MAY 19.

Afternoon, 2 p. m.—Chicago Jubilee handicap and other races at Exposition Jockey club, Aurora.

Evening, 7 p. m.—International night at Soldiers' field with folk dancing, singing and portrayal of other customs by 20 prominent national groups. Addresses by Mayor Anton J. Cermak and United States Senator James Hamilton Lewis.

WEDNESDAY, MAY 20.

Morning, 10 a. m.—Demonstration by 670 war department planes over the lake front under direct supervision of the army air corps and Maj. Gen. Frank Parker, commanding general of the Sixth corps area, United States army.

Noon—Jubilee luncheon and celebration of opening of 95th street by South Chicago and South End chambers of commerce. Addresses by Senator Lewis and Emmett Whealan, president of the Cook county board.

Luncheon at Stevens hotel in honor of Maj. Gen. James E. Fechet, chief of the United States army air corps.

Afternoon, 4 p. m.—Doll buggy parade, 112th street and Edbrooke avenue.

Evening, 7 p. m.—Jubilee banquet of South End and South Chicago chambers of commerce.

8 p. m.—Community dance, Milwaukee-Montrose Business Men's association.

SPECIAL EVENTS.

Chicago art exhibition at Palmer house, May 10 to 16.

Field museum, special night opening, May 12.

Shedd aquarium, special night opening, May 13.

Art institute, special night opening, May 15.

Adler planetarium, special night opening May 12, 14, 15, 18 and 19.

## French Colonial Exposition Is Opened

*Panoramic view of the scene of the French international exposition which was opened on Wednesday with ceremonies by President Gaston Doumergue with thousands in attendance.* [Acme Photo.]

## Foreign Notables Accept Jubilee Invitations

Many foreign delegates to the International Chamber of Commerce congress at Washington, D. C., have accepted invitations to come to Chicago for the Jubilee and more acceptances are expected, Silas H. Strawn of Chicago, president of the Chamber of Commerce of the United States, announced yesterday. The guests will attend the international Jubilee luncheon to be given by the Chicago Association of Commerce on Wednesday noon at the Palmer House.

One of the largest groups of visitors will be composed of delegates from Czecho-Slovakia, the land of Mayor Cermak's birth. This group will include Jindrich Chylik, secretary of the chamber of commerce of Brno; Vojtech Kyjovsky, representing the Bank of Moravia; Dr. Vaclav Schuster; Vladislav Sverak of the chamber of commerce of Olomouc; Jaromir Tobias of the chamber of commerce of Hradec Kralove, and Joseph Vanek, secretary of the federation of Czecho-Slovakian industries.

France will be represented by Henri Joseph Andre Bachellery of the board of directors of the association of French railroads; Andre Bertaut of the Paris chamber of commerce, Jules Narcisse Destombe of the Paris bourse; Jean Duchenois, delegate of the Association of French manufacturers; Louis Henri Feraseon, mining engineer; Fernand Geneve, automobile magnate; Daniel Laurent, steel executive, and Alexandre de Lavergne, secretary of the French section of the International Chamber of Commerce.

Among the visitors from Germany will be Fritz Heinrich Curschmann, Dr. Fritz Demuth, Bernhard Grund, Dr. Eduard Hamm, Dr. Johannes Kruger, Dr. Robert Marx, Josef Pschorr, Oswald Roessler, Richard Unger, and Harald Voght, all prominent business men or economists.

Norway will send Reider Due, royal commissioner of the Oslo exchange, and Morten Lind, former president of the association of Norwegian chambers of commerce. Harald Nordenon of the Stockholm chamber of commerce, and Torsten Aqvist, shoe manufacturer, will come from Sweden.

Several of the delegates will be accompanied by their wives.

## BISHOP OUSTED AS HERETIC ASKS REINSTATEMENT

(Picture on back page.)

Galion, O., May 8.—(AP)—The Rev. William Montgomery Brown, who was ousted from the house of bishops of the Episcopal church following a trial for heresy seven years ago, announced here today he would seek reinstatement next October.

Bishop Brown, now 76, last night supplied to a group of hunger marchers on their way to Columbus from several Ohio cities. Addressing them he said that economic ills could be relieved only by communism.

Bishop Brown, who was head of the diocese of Arkansas, was convicted by a jury of twelve Episcopal bishops, because of his views on evolution.

## GERMAN STORMS TAKE 7 LIVES; CITIES FLOODED

FRANKFORT-ON-MAIN, Germany, May 8.—(AP)—The belated coming of spring has brought a series of unprecedented storms and floods to Germany, taking at least seven lives. The water ruined crops, inundated villages and cities, and washed out roads, railway tracks and bridges.

Southwest Germany was hit the hardest. The Main, Neckar, and Fils rivers and their tributaries have overflowed their banks, causing a shutdown of factories and schools. Residents of Bruchsal, near Karlsruhe, are using boats and the city is without gas or light.

A prolonged cloudburst over Westphalia last night washed out crops and drowned livestock. Another struck Hamburg this morning and flooded cellars. Torrential rains swelled the Bavarian mountain springs, causing lowland inundations and numerous landslides.

## CAIRO GUARDED BY TROOPS; FEAR POLITICAL RIOTS

CAIRO, Egypt, May 8.—(AP)—Threats of Wafdist, or Nationalist, demonstrations in their election boycott campaign caused the government to take extraordinary military precautions today particularly in the neighborhood of the palace.

Egyptian lancers patrol the city while traffic was barred in the streets around the palace. Wire entanglements were erected at some points and strong police forces were on patrol. The Wafdists had summoned a "national" congress comprising former premiers and former deputies and senators for today, but the government banned the meeting.

The authorities, however, were of the opinion that the demonstrators might make an attempt to hold the meeting nevertheless, and all possible places of assembly were watched closely.

# LIST 16 DETOURS FOR BENEFIT OF JUBILEE VISITORS

## Blockades Well Marked on Main Highways.

BY HAL FOUST.

Motorists will begin arriving in Chicago tomorrow for Jubilee week, the Chicago Motor club yesterday issued a report on the condition of the highways in the metropolitan area. Construction work necessitates sixteen detours on main highways into the city this week. However, with few exceptions, all detours are marked and in good condition.

Four of the detours were new last week. They are as follows:

NORTH AVENUE—Ill. 64—Closed [3.5 miles] between Lake street and 17th avenue. Detour—17th avenue to Lake street to North avenue.

LINCOLN HIGHWAY—Ill. 82—Closed [3 miles] from Cicero avenue to Will county line for resurfacing. Detour—Cicero avenue to Vollmer road to Harlem avenue to Lincoln highway.

DIXIE HIGHWAY—Closed [.3 of a mile] between Homewood-Lansing road and 183d street. Detour—Park avenue to 183d street to Dixie highway.

183D STREET—Closed [1 mile] from Governor's highway to Kedzie avenue. Detour—Governor's highway to Flossmoor road to Kedzie avenue to 183d street.

Other detours of important routes are as follows:

OGDEN AVENUE—Ill. 18. Closed [1.4 miles] from Mannheim road to Wolf road for widening. Detour—Mannheim road to Thirty-first street to Wolf road to Ogden avenue.

OGDEN AVENUE—Ill. 18. Closed [.3 of a mile] for construction of grade separation at I. H. B. R. R. in La Grange. Detour—Marked over village streets.

HIGGINS ROAD—Ill.-62. Closed [.7 of a mile] between Canfield road and Cumberland avenue while road is being widened. Detour—Canfield road to Devon avenue to Cumberland avenue to Higgins road. Motorists are advised to use Devon avenue straight west to Higgins road.

MANNHEIM ROAD—Ill.-46. Closed [7.3 miles] between Lake street and Touhy avenue for widening. Detour—Lake street to Twenty-fifth avenue to North avenue to River road to Des Plaines.

TWENTY-SECOND STREET—Ill.-55. Closed [.5 of a mile] from First avenue to Des Plaines avenue. Approaches to bridge are being paved. Detour—Des Plaines avenue to Thirty-first street to First avenue to Twenty-second street.

ROOSEVELT ROAD—Ill.-6. Broken up [1 mile] east of Glen Ellyn to permit repaving. Traffic can get through during construction but is advised to use North avenue.

ROOSEVELT ROAD—Ill.-6. Closed from Geneva 2.5 miles east, to permit widening. Detour—Marked over gravel roads south of Roosevelt road to East River road south of Geneva.

GOLF ROAD—Ill.-58. Closed at intersection with Algonquin road. Detour—Arlington Heights road to Higgins road to Golf road.

DUNDEE ROAD. Closed [1.3 miles] between Quintens road and Northwest highway. Grade separation is being built at Dundee road and Northwest highway. Detour—Quintens road to Baldwin road to Northwest highway to Dundee road.

DEMPSTER STREET. Closed [1.4 miles] between Waukegan road and Milwaukee avenue. Grade separation is being built at Milwaukee avenue and Dempster street. Detour—Waukegan road to Oakton street to Milwaukee avenue to Dempster street.

LINCOLN AVENUE. Closed [.5 of a mile] between the North Shore channel and Devon avenue for repaving. Detour—Not marked. Use Kedzie avenue to Devon avenue to Lincoln avenue.

NINETY-FIFTH STREET. Closed [1 mile] between Stony Island avenue and Yates avenue for widening. Detour—Yates avenue to Ninety-third street to Stony Island avenue to Ninety-fifth street.

Other highways which are closed are McHenry road, Dundee road to Lake county line; Railroad avenue, Chestnut avenue to Winnetka road in Kenilworth; Central road, Rand road to Milwaukee avenue; Lake avenue, Waukegan road to Shermer road; Algonquin road, Des Plaines to Algonquin; Oakton street, Northwest highway to River road; Oakton street, Mannheim road west; Franklin avenue, Mannheim road to Wolf road; Madison street, at the I. H. B. R. R. west of 25th avenue; 87th street, Ridgeland avenue to Harlem avenue; 119th street, Kedzie avenue to Crawford avenue; Burnham avenue, Brainard avenue to Sibley boulevard, and from Ridge road to Glenwood-Dyer road.

## 'AVARICE' WARNING LEADS TO REDUCED CONVERSE ALIMONY

New York, May 8.—(AP)—Supreme Court Justice John Ford, in a separation hearing involving the Converse M. Converses, suggested today to Mrs. Marion Converse "not to be avaricious" in the matter of alimony.

Converse, grandson of the late Edward C. Converse, steel man and Bankers' Trust company founder, had offered Mrs. Converse $600 a month. Her attorneys said her client regarded the sum as too small.

The Converses were divorced in Reno and Converse since has remarried, her counsel said. After a conference of counsel, $8,500 a year was agreed upon.

WANTED
Will pay housewife at least $10 a month and help with meals and safeguard foods. Best city references. See ICE-O-MATIC today.

NEW
Electric servant
pays you wages!

WILLIAMS Ice-O-Matic is an electric servant that *pays you* wages. This new type electric refrigerator is so economical, so saving, that it usually repays its entire cost within two years!

Thousands of housewives who longingly said, "We'd like to have electric refrigeration but we can't afford it" are now overjoyed with their new Ice-O-Matics. They have proved that Ice-O-Matic can be operated for a few pennies a day—a saving over ice bills. They will tell you Ice-O-Matic saves a welcome amount of money each month by preventing food spoilage. Its priceless health protection costs nothing.

At surprisingly low prices. Ice-O-Matic offers you *all* the best features of modern electric refrigeration. Beautiful new models all carry Williams' famous *3-year guarantee* on mechanical parts. One of these will exactly fit your needs and your purse. Come early—start Ice-O-Matic to saving steps and saving money for you today.

*Put in your home for as little as* $10 DOWN Ice-O-Matic will pay for itself by savings on fuel and ice bills!

WILLIAMS ICE-O-MATIC REFRIGERATION

SAMPSON ELECTRIC CO., 3201 So. Michigan Ave., Chicago

*Chicago Dealers*

PETER BARSKIS, 1748 W. 47th Street
REHM RADIO SALES, 11355 So. Michigan Ave.
CARR'S RADIO STORES, INC., 850 E. 63rd St.
HANSON PARK MILL & LBR. SUP. CO., 5906-26 W. Grand Ave.
BASKIND RADIO STORE, 4007 W. North Ave.
KASTNER'S RADIO STORE, 4235 W. 26th St.
CENTRAL DISTRICT FURN. CO., 3621 S. Halsted St.
GENERAL FURNITURE CO., 1101 Roosevelt Rd., 3939 East 92d St., 11135 Michigan Ave., 2947 Milwaukee Ave., 1709 Chicago Ave., 6919 West 26th St., 4004 North Ave., 2008 North Ave., 9135 So. Halsted St.
RITTER'S RADIO STORE, 1719 W. Chicago Ave.
TRI-PARK RADIO SALES, 6922 S. Halsted St.
BEVERLY ELECTRIC CO., 1753 W. 95th St.
THE DELIGHT SHOP, 3428 W. 63rd St.
C. A. LONDELIUS & SONS, INC., 6235 S. Peoria St.
A. J. PETERSEN FURN. CO., 3413 W. North Ave.
JOSEPH A. BOHAC, 3842 W. 50th St.
WEISKOFF BROS., 2034-38 W. 51st St.
ZAHN'S RADIO SHOP, 2946 Milwaukee Ave.

*Dealers Outside Chicago*

*Illinois*

ALEDO—Detwiler Bros. Hdw. Co., 118 E. 7th St.
AMBOY—Ray Conlbear
CANTON—Avery's, Inc., 17-19 E. Chestnut St.
CHAMPAIGN — Progressive Sales Co., 318 N. Walnut
CHILLICOTHE — Guy W. Wait, 126 S. Second St.
CICERO—Grand Furniture Co., 6048 W. 22nd St.
CULLOM—Joseph F. Koerner
DECATUR—Decatur Music Shop, 118 E. Williams St.
ELGIN—Victor B. Neiswanger, 9 S. Spring St.
GALESBURG—O. T. Johnson Dry Goods Co., 125 E. Main
HAMPSHIRE—Wilcox Pharm.
HOOPESTON—Hickman Electric Co., 309 E. Main
KANKAKEE—William J. Roy, 240 E. Court St.
KIRKLAND—Kirkland Motor Sales
KNOXVILLE—Philbiad & Hebard
LINCOLN—M. & H. Electric Co., 118 N. McLean St.
MASON CITY—Brinner Bros.
MOLINE—The Sea Post Co., 811 18th St.
MONMOUTH—John C. Allen, 63 Public Square
PEORIA—Bonney Furniture Co., 1411-13 S. Adams St.
PLANO—Weir Garage
PRAIRIE VIEW — Hornbarger Bros.
PRINCETON—Linden Motor Sales, 22 W. Marion St.
ROCKFORD—Hubbard Co., Hoose, 320 W. State St.
ROCK ISLAND—Moline Gas Co., 1712 Third Ave.
SPARLAND—Rudy Furn. Co.
STERLING—Commonwealth Electric Shop, 1201 E. 4th St.
SUMMIT—Kline, 7336 Archer Ave.

*Indiana*

ELKHART—Beyer Music Co.
KENTLAND—Kenny Pharmacy Co.

ANNOUNCING THE OPENING

In Our First Floor Store, of a Special Section Devoted to Costume Accessories, Featuring

NEW SPRING HANDBAGS

The Smartest Materials—All New, Fresh from Hands of Foremost Manufacturers

*Very Special at* $2.75

*Today Only*

Linen! Patent Leather! Calf! Pig Grain! Seed Pearls! New Straw Ideas!

Smart details—distinctive, individual shapes. Bags for sports, street, and dress. White is prominent! Patent leather is very smart—and washable. Colors for every costume. In every sense remarkable values.

Other Unusual Value-giving Groups Also Boutonnieres—Belts—Handkerchiefs—Costume Jewelry

*Lovely Mother's Day Gifts*

E. BURNHAM, INC.

138 N. State St. Established 1871

Domino
PACKAGE SUGARS

A Domino sugar for every cooking and serving need. Clean, convenient, always full weight. In sturdy cartons and strong cotton bags.

"Sweeten it with Domino"

Listen to the Domino Sugar Orchestra every Saturday evening at 9:30 WIZ, WBZA, WBZ, WHAS, WBAL, KDKA, WGAR, WJR, WLW, KYW, KWK, WREN

# ITALY TO DRAFT MEN, WOMEN AND INDUSTRY FOR WAR

## Everybody Must Take a Part in Some Way.

BY DAVID DARRAH.
[Chicago Tribune Press Service.]

ROME, May 8.—Complete mobilization in Italy in time of war is provided for in a bill presented to the chamber of deputies today by Gen. Pietro Gazzera, minister of war. It provides for compulsory service by all civilians of both sexes under the age of 70 and over 14, and also for service by all industries and organizations, whether public or private.

The bill, which has 54 articles, completes the recent provisions for unifying the command and coördinating all factors, civil, industrial and military, in war time. The bill has already passed the council of ministers and the supreme war council.

**Everybody to Serve.**

The aim of the bill is to put all citizens, of both sexes, as well as all factors of production, at the disposal of the authorities for winning a war. Those who cannot serve in the army may aid it in resisting the enemy, first by lending their moral, intellectual and material activities; second by reducing expenditure and consumption; third by abstaining from any act that might weaken the country's resistance, and fourth by implicit obedience.

In each commune of the country there will be organized what is to be called a committee of local resistance, presided over by the podesta of the commune. This committee will have power of directing local war measures, and may summon any and every one to give any information it wants, besides providing and even commandeering labor and personal services. This committee may dispose of the activities of both men and women at any place and in any manner it is deemed necessary. The local authorities may also take over any organization of a productive factor required for the successful prosecution of a war.

**Court Martial for Shirkers.**

All those civilly mobilized in this way are to be subject to the strictest discipline, and if they absent themselves from work for more than five days they will be considered military deserters and tried by a military court. All those belonging to the administration of factories, or war material production, are to be under penal military jurisdiction, and punished according to military law the same as men in active service.

The chamber of deputies today also received a bill, introduced by Premier Mussolini, providing for continuing the special military tribunal for the defense of the state for another five years. This tribunal was set up five years ago after an attempt on Premier Mussolini's life at Bologna.

**Refers to Frontier Peril.**

The bill states that while the internal conditions in Italy have improved so that the tribunal does not have to function much in that respect, yet the activities of the anti-Fascists and the deplorable conditions along the frontiers, where there is an allogeneous population plotting against the state and the lives of its rulers, make it advisable to keep the military tribunal still in operation.

## *Mexico Asked to Exclude American Train Workers*

MEXICO CITY, May 8.—(AP)—Mexican Pullman porters and conductors sent a petition to President Rubio today for exclusion of foreign employes in the Pullman service in this country. A large part of the Pullman personnel is American.

## *Trio Rob Canadian Bank of $6,000; Kill Manager*

WINNIPEG, Man., May 8.—(AP)—F. B. Tucker, bank manager, was killed by three bandits who robbed a branch of the Dominion Bank of Canada of between $6,000 and $7,000 today.


TODAY
At Finchley's

GOLF HOSE
both plain and patterned . . .
$1.95
Formerly $3.00 to $10.00

SWEATERS
Large assortment fancy and plain pull-over type
$4.35
Formerly $7.50 to $10.00

FINCHLEY Establishment
33 EAST JACKSON BOULEVARD


## *ANGERS ENGLAND*

*IRENE BORDONI.*

Philadelphia, Pa., May 8.—[Special.]—A letter from Frederick Watson, British consul general in Philadelphia, to the Rev. Dr. Frederic Poole, a member of the board of theatrical control and usually known as the city's "theater censor," has led to the revision of a song entitled "I Am the Queen of England" which burlesques the British royal family in Irene Bordoni's new show, "One More Night," appearing at the Forrest theater here.

References to England have been changed to read "Greenland." The phrase "Fool Britannia, scram, scram, scram," was made "Here's the censor, scram, scram," and several similar revisions were made by Galen Bogue, the producer.

Dr. Poole announced that the revised version was satisfactory both to himself and to the British consulate, and that it was a "closed incident."

## *New Zealanders in Panic; Earth Rocks Through Night*

WELLINGTON, New Zealand, May 8.—(AP)—Repeated earthshocks were experienced during the night near Gisborne. Residents were panic stricken and rushed into the open. More than one hundred shocks were felt in the township of Tiniroto and many families camped in the streets. There were several severe tremors at Wairoa, where some buildings were damaged.

**HELD AS ROBBERY SUSPECTS.**

John Slattery, 40 years old, 814 West 55th street, and William Blake, 27, of 437 West 67th street, were arrested by police yesterday on suspicion of having robbed two milk wagon drivers.


Sally
FROCKS
A National Institution
$15
EXCLUSIVELY

Step into this silk crepe ensemble and step out . . . smartly! For business, matinee, town or country . . . a dashing outfit. Its long-sleeved jacket is fully lined.

More for your money at Sally's.

35 South State Street

| | |
|---|---|
| 736 Sheridan | 4049 West Madison |
| 4008 Sheridan | 1519 East 53rd |
| 4752 Sheridan | 1019 East 63rd |
| 4743 Broadway | 2332 East 71st |
| 805 Diversey | 6434 South Halsted |
| 3244 Lincoln | 7850 South Halsted |
| 3307 Lawrence | 627 Davis, Evanston |
| 2754 Milwaukee | 1108 Lake, Oak Park |

Open This Evening Until 10
Except State Street



FLOWERS

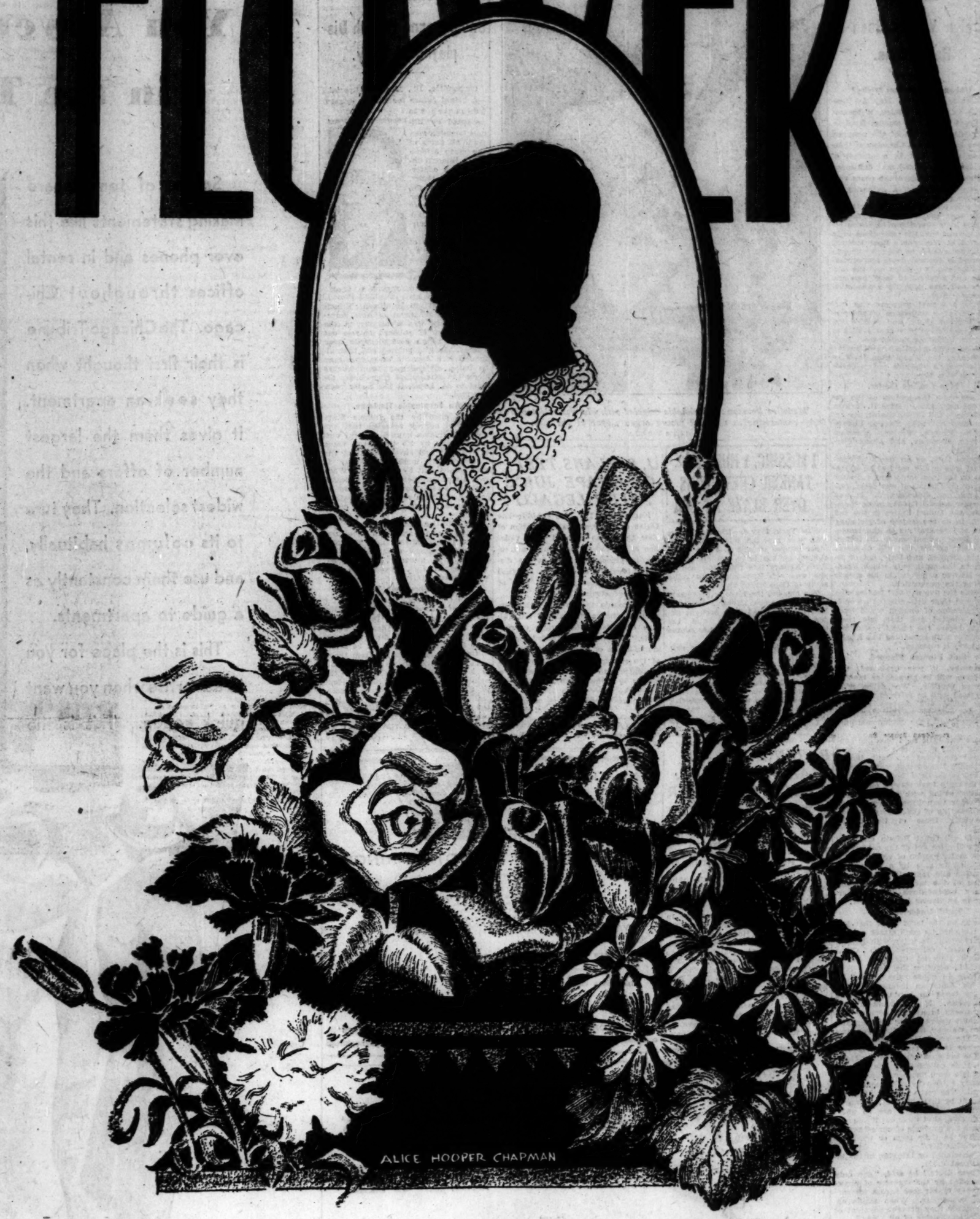


Love's tribute to MOTHER

MOTHER'S DAY · MAY 10

# CHAMBER VOTE ON WAR DEBTS, TARIFF, LOOMS

## Foreign Victory Seen on Resolutions.

[Chicago Tribune Press Service.]

Washington, D. C., May 8.—[Special.]—The United States, it became apparent today, will emerge from tomorrow's conclusion of the congress of the International Chamber of Commerce second best in a contest of strategy and hush-hush diplomacy reminiscent of a European peace conference rather than a gathering of business men.

It was learned on good authority today that the delegates of foreign nations have overridden American objections and that the resolutions to be adopted at tomorrow's final meeting will favor a study by the governments involved of the war debts and reparations looking to revision and the lowering and removal of tariff barriers. They will also hope for a reduction of armaments.

Today's formal program was carried on in an undertone of whispering, buzzing about, and evasive answers that would have done justice to another Versailles conference. And, like the peace negotiations of twelve years ago, the Washington meeting of the world's business leaders developed its own Big Five.

**Five Leaders Confer.**

These were the leaders of the important delegations: Silas H. Strawn of Chicago, the United States; Sir Arthur Balfour, Great Britain; Eugene W. R. Masson, France; Abraham Frowein, Germany, and Albert Pierelli, Italy.

It was they, as an unofficial committee, who finally reached an agreement on the most important and most controversial issues of war debts, reparations, and disarmament. It was they who argued it out among themselves, the United States in the end giving in on the matter of including debts and reparations in the resolution. Disarmament was finally included, much against the will of Great Britain, France, and Italy, out of respect to the sentiments which President Hoover expressed in his speech opening the convention.

It was the five national leaders who convinced their delegations that such an expression of opinion would have to be adopted and then laid their agenda before the official resolutions committee with something like a take it or leave it message.

**Soft Phrases Planned.**

Naturally, it was explained, the resolution will be phrased as innocuously as possible. War debts, it is understood, will be referred to as political debts, and military expenditures will probably become something like expenditures for uneconomic purposes.

There was little need to argue concerning tariff reduction. France was reported somewhat reluctant, but it is generally known that many American delegates have been restrained with difficulty from coming out in the open and siding with foreign delegations other than France in a clamor for a lowering of the tariff schedules, particularly those of the United States.

All in all, Great Britain and Germany will come out of the conference with a major portion of victory. With everything to gain by a revision of war debts and reparations and a reduction of the tariff, and minimum military expenditures already, Germany in particular is the winner.

**Tariff Under Attack.**

It was on the tariff front that Europe launched its main attack against the United States today with Dr. W. H. Coates, delegate from Great Britain's Imperial Chemical Industries Ltd., pointing the way.

"Taxes on goods raise prices," he told his American listeners. "Tariffs are taxes on goods. So tariffs raise prices. If you doubt it stay three weeks in a tariff country and then three weeks in free trade Britain. Where we pay five dollars you pay ten. The article is the same. The difference is the tax—the tariff tax. And the tax does not go to the treasury. It is collected by one class of the people from another class. When efficiency rules very high exports are natural. The rest of the world wants to benefit by that efficiency. It wants American cars. They are so good. But we shall shut them out if you will not take the products of our efficiency, whatever be their form or whatever their nationality."

He concluded by bringing in the international debts.

"These debts," he said, "can only be satisfied by the transfer of physical goods or services across international boundaries. When tariffs exclude goods they prevent payment of international debts of all kinds."

## GIRL HARMONICA CHAMPION

*Madeline Pearson,, Philadelphia crippled girl, who was selected from forty contestants as the best mouth organ player of the city.*
[Acme Photo.]

# URGE ILLINOIS CASH IN ON ITS MINERAL RICHES

## Underground Wealth Displayed at Rally.

Carbondale, Ill., May 8.—[Special.]—A bright future for Illinois mineral industries was predicted by Illinois business men from all parts of the state attending a mineral industries conference here today, held under the Illinois Chamber of Commerce and the Illinois State Geological survey.

JOSEPH D. ZOOK.
[TRIBUNE Photo.]

The purpose of the conference was to enlighten citizens of Illinois as to the mineral wealth in the state and to attract capital to southern Illinois for the establishment of new industries. There was a display in the exhibit room of polished marble cut from the rough rock deposits near Thebes. It was pointed out that although rich deposits of marble may be found all the way from Thebes along the Mississippi river bluffs almost to St. Louis, it has never been quarried.

**An Invaluable Heritage.**

Facts cited by the Illinois State Geological survey revealed that the value of Illinois annual mineral output exceeds by 2.5 times the value of the gold and silver output of the United States, including Alaska. It was pointed out by Charles C. Whittier, a consulting engineer of Chicago, that front rank could be attained by further scientific research, education, engineering, management and distribution.

Mr. Whittier said downstate Illinois should be turned from an agricultural into a manufacturing area in order to take business advantage of its natural raw minerals, and its advantages in fuel, power, rail and water transportation.

**Dean Thompson Talks.**

Dean Charles M. Thompson of the college of commerce, University of Illinois, said search must be made for new minerals and new deposits of old minerals, while at the same time new uses for the minerals must be found if this state is to prosper from them.

That the coal industry in Illinois is headed for better days was the opinion by Joseph D. Zook, president of the Illinois Coal Operators' association. Science, he said, would lead the way by finding new uses for the product. Coal derivatives brought about by scientific research are already playing an important part in chemistry, he said.

## 1 MISSING, 1 HURT AS TANKER CREW WINS OVER BLAZE AT SEA

New York, May 8.—[Special.]—One man was reported missing and another injured tonight in a fire which started on the 5,030 ton oil tanker Ruth Kellogg late this afternoon as she was steaming north 250 miles south of Cape Hatteras.

The owners, the Kellogg Steamship corporation, were advised, however, that the blaze had been brought under control this evening and the tanker was proceeding on her course for New York.

An S O S from the burning ship was picked up by the Radiomarine corporation at 6:22 p. m. and three minutes later came the word that the Standard Oil tanker John D. Archbold was standing by. The message to the steamship company reporting the fire under control said that the injured man had been transferred to the John D. Archbold.

## U. S. PLANS TEST OF GRAPE JUICE SALES' LEGALITY

Kansas City, Mo., May 8.—(AP)—The Ukiah Grape Products corporation of New York was charged with violation of the federal prohibition act today in proceedings said at the district attorney's office to be designed to test the legality of the sale of grape concentrate.

Two counts filed against the corporation charge the sale of ten gallons of unfermented grape concentrate, "designed and intended for the manufacture of liquor," and the sale of ten gallons of unfermented grape concentrate to persons not having a license to manufacture vinegar.

Albert E. Brunette, former manager of the Kansas City branch of the corporation, faces trial May 18 on a charge of selling wine. Thomas J. Layson, assistant district attorney, said the corporation would be subject to fine if found guilty.

## BERENGARIA ON BAR FOR HOURS; TUGS FREE HER

New York, May 8.—(AP)—The liner Berengaria was warped in at her pier in the North river late today, after having been aground in a fog four and a half hours in Gravesend bay. J. P. Morgan and his daughter, Mrs. George Nichols, were among the 468 passengers on the big ship.

Seven tugs had hauled the third largest vessel afloat, in point of tonnage, off the shoal, and some of them convoyed her up the river.

Those on board were at no time in danger. In the first cabins were Mr. and Mrs. Amory Houghton, son and daughter-in-law of Alanson B. Houghton, former American ambassador to Germany and Great Britain, and Mrs. F. H. Sterling, whose husband is American minister to the Irish Free State.

The Berengaria went aground at a point where her master and pilot had expected to find 40 feet of water, but instead found only 25. Surveyers found the ship had suffered no damage.


FINE DIAMONDS BY LEBOLT'S

AN OPPORTUNE REDUCTION IN WEDDING RINGS

EXAMPLE OF LEBOLT'S PRICE ADJUSTMENT POLICY PREVAILING THROUGHOUT. EVERY DEPARTMENT, ILLUSTRATED: IRIDIUM PLATINUM RING, 20 SPARKLING DIAMONDS ... CHANNEL SET.

WAS $85 NOW $50

LEBOLT'S

27 NORTH STATE ST.

NEW YORK CHICAGO PARIS

Dinner's Served at 6:15 p.m.

Daylight Time
(5:15 p. m. Standard Time)

Chicago Milwaukee Road Station at Union Station

(Departures shown in Standard Time)

Hiawatha—Lv. 5:01 p. m. for Madison, Sioux City, Sioux Falls.

Speedwood Limited—Lv. 5:01 p.m. for Excelsior Springs, Kansas City.

Arrow—5:01 p. m. for Omaha, Sioux City, Des Moines.

Pioneer Limited—5:01 p. m. for St. Paul, Minneapolis.

George Hooter's Famous Meals

Chicago Ticket Office
80 E. Clark St. (at Monroe)
Phone Central 7100
T. J. Hopkins
General Agent

MILWAUKEE ROAD

Aren't you asking TOO MUCH of your flowers?

When you never give them a Square Meal

A square meal for flowers is 4 lbs. of Vigoro per 100 sq. ft.

LARGE, exquisite, colorful, long-lasting blooms—that's what you want in your flower garden, isn't it?

But don't expect to get them unless you add enough plant food to the soil. For most soils are deficient in nourishment, because we fail to replenish the supply of food that plants take out year after year.

Give your flowers the *square meal* for plants! Four pounds of Vigoro to every 100 square feet. Feed your lawn, shrubs, trees and vegetables the same ration.

Results will amaze you!

Vigoro is easily applied in 3 simple steps: read directions, spread evenly, wet down or rake. And the cost is less than 20 cents per 100 square feet!

Vigoro, complete, scientifically balanced, is the largest selling plant food. Clean, odorless. 3,000,000 successful home gardeners now use it.

Your garden supply dealer can tell you the amount of Vigoro you will need. Ask to see the Vigoro Spreader, too. It's a worksaver when it comes to applying Vigoro or grass seed.

Vigoro comes in 5 convenient sizes—100, 50 and 25 lb. bags, 5 lb. and 12 oz. packages. Order today. Or specify Vigoro to your landscape gardener, or nurseryman. *Be sure to buy Vigoro only in the original package.*

Swift & Company

HEAR THE RUSSIAN SYMPHONIC CHOIR tomorrow! Stirring songs of the steppes—rousing Cossack melodies—simple, lilting folk tunes. On the "Garden Hour," 2:30 P. M. (Daylight Time) over KYW. Also an interesting, helpful talk by the Master Gardener, Thursday morning at 9:15 (Daylight Time) over WIBO.

VIGORO

A product of SWIFT & COMPANY

*Get Vigoro where you buy lawn and garden supplies*

*Complete plant food for lawns, flowers, gardens, shrubs, trees*



# "We want to see the Apartment You Advertised Today in the TRIBUNE"

Scores of tenants are making statements like this over phones and in rental offices throughout Chicago. The Chicago Tribune is their first thought when they seek an apartment. It gives them the largest number of offers and the widest selection. They turn to its columns habitually, and use them constantly as a guide to apartments.

This is the place for you to advertise when you want quick action. This is the

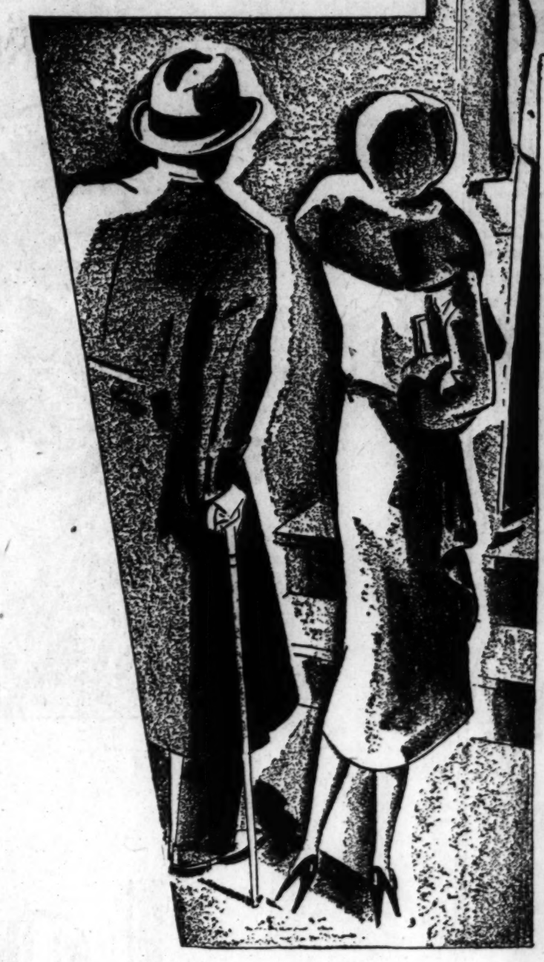

place for you to tell tenants all about the apartments you now offer, to start your phone bell ringing, to bring prospects to your buildings. Long leadership by the Tribune in the apartment-to-rent field wins instant attention for your want ads—and brings the results you are after!

Use the Chicago Tribune to make 1931 a profitable renting year for you. Get quick action! Advertise in the Tribune now!

# CHICAGO TRIBUNE WANT AD SECTION

Phone Superior 0100—Adtaker

*Total Average Circulation, April, 1931: In Excess of 815,000 Daily; Over 1,025,000 Sunday*

# RAIL EXECUTIVES SEEK TO BOOST RATE SCHEDULES

## Order Study in Effort to End Depression.

Heads of fifty railroads met here yesterday and took action which they believe will cut the vicious circle of business depression and lead toward recovery of all industry.

DANIEL WILLARD.

They adopted a resolution in the name of their organization, the Association of Railway Executives, instructing all rate groups throughout the country to make an immediate study to determine how the entire railway rate structure may be altered to provide needed additional revenue for the railroads.

This action was taken after the group had "recognized the emergency which exists as to the credit and income of the railroads."

**Meet Behind Closed Doors.**

The meeting was held behind closed doors at the Blackstone hotel and lasted until after 6 o'clock.

Those who attended the session declared that the executives exhibited a marked unanimity of purpose.

The rate survey, according to expectations, will be completed within the next month. Then the rail heads will confer again before presenting their case to the interstate commerce commission.

Not since 1920 has there been a general alteration of the railway freight structure. Speakers at yesterday's session pointed out that after the increase of 40 per cent in freight rates ten years ago there was a continous seesawing of rates, which brought the rate raise down to 25 per cent, and that since that time persistent whittling here and there has dissipated most of the increase. The statement was made that of the 6,000 rate revisions in the last decade 5,000 were revisions downward.

No attempt will be made to disturb present fixed differentials or change the channels of trade, it was stated.

**Means Boost in Rates.**

The word "increase" was studiously avoided, but the general understanding was that in the aggregate the result will be a boosting of freight rates if the present intention is carried out.

Rail revenues in 1930 were $365,000,000 less than they would have been had the 40 per cent increase of 1920 been maintained, it was stated. The estimate was made that reductions since 1926 had cost the railroads a total of $2,000,000,000.

Something, the presidents agreed, will have to be done. Either income must be increased or expenses curtailed.

**Face Cut in Expenses.**

If income is not increased, the executives said, the ax will have to continue to fall on the expense account. Expenses are principally four—interest, which can't be cut; taxes, which are fixed; supplies, already cut to the bone, and wages.

On the subject of wages the executives were of one mind. It was agreed that wages should not be tampered with until all other possible solutions have been tried and found wanting.

"Nobody would talk wage reductions," said one who attended the meeting. "It was the opinion of all that wage cutting would simply continue the vicious circle. Twenty per cent of labor in the United States is directly or indirectly dependent upon the railroads.

**Find Industries Favorable.**

"The decision to look upward instead of downward is not the impulse of the moment. This matter of rate revision has been on the fire for some time. Some of the larger industries have been sounded out and have indicated that their attitude would be favorable."

To justify their move for a general revision of the rate structure the railroads point to their record of earnings in 1930. The aggregate income of all roads last year, they said, was 2½ per cent on the total investment. The government has set up 5¾ per cent as a "fair return." Therefore, they reason that something must be done to fatten the income account.

Increased revenues, according to their reasoning, would stimulate business as a whole by greatly enlarging the purchasing power of all railroads.

**Small Difference in Rates.**

"The raise in freight rates ten years ago helped us out of the depression in 1921," said one executive. "We believe that an adjustment now will have a similar effect. It should not have a deterrent effect, because any increases that may result will be spread out thin. In 1920, when the rates went up 25 per cent, the difference in the cost of shipping a pair of shoes to St. Louis was only one-half cent. Some definitely constructive step is needed to lead us out of the present depression. We believe that we are on the right track."

Rates, if altered, will not all be raised. In the south they will probably be lowered, if the plan goes through, to enable Southern lines to get back some of the cotton shipments that have gone increasingly to motor trucks. Likewise in the southwest reductions are anticipated to enable the railroads to compete with pipe lines.

**Willard Holds Resolution.**

The resolution was not immediately given out for publication. It was entrusted to a "literary committee" headed by President Daniel Willard of the Baltimore and Ohio to be polished.

The reference to the "emergency which exists as to credit and income of the railroads" mentioned in the original draft touches a vital point.

The executives had in mind the two billions in railroad bonds in the hands of insurance companies and the other billion held by savings banks in trust funds on which interest must be earned one and a half times to keep them in good standing. Lower revenues cut into the market for rail bonds.

**See $400,000 Increase.**

Although reference to "increase" was carefully sidestepped, an estimate was made that "if the proposed revision should result in a 10 per cent boost in railway revenues," some $400,000,000 would be added to gross income, of which around $160,000,000 would go to labor by making possible the return to work of men now laid off and necessary improvements temporarily shelved."

The rest would go to purchase supplies and equipment.

A spokesman for the railway executives said the matter of a reduction in the costs of railroad valuation accounting was also taken up. An attempt, he said, will be made to trim these costs substantially. They have amounted to $150,000,000 thus far, the railroads having paid $130,000,000 and the interstate commerce commission $20,000,000.

Among the rail heads present at the meeting were H. R. Scandrett of Milwaukee, Fred W. Sargent of the Chicago and North Western, F. E. Williamson of the C., B. & Q., L. A. Downs of the Illinois Central, J. J. Pelley, New York, New Haven and Hartford; C. R. Gray, Union Pacific; W. B. Storey, Santa Fé; Hale Holden, Southern Pacific; P. E. Crowley, New York Central, and John J. Bernet, Chesapeake and Ohio.

**Aishton Presides at Meeting.**

R. H. Aishton, chairman of the executive committee of the Association of Railway Executives and president of the American Railway association, presided.

Rufus Dawes, guest at the noon meeting, outlined the progress already made in preparation for the Century of Progress celebration in 1933. The railroad heads took under consideration the question of their participation in the affair.

## *Secretary of Navy Here on Way to Review Fleet*

Charles Francis Adams, secretary of the navy, came into Chicago yesterday on the Capitol Limited on his way to the west coast, where he will review the Pacific fleet. The secretary said that on his return trip from California he would probably stop in Chicago to review the Great Lakes forces.

## *CO-ED BATHING BEAUTIES*

*Oklahoma A. and M. college girls who were chosen for honors at annual splash party. Left to right: Marjorie Boland, second; Myrtle Catlebary, first, and Ann Slonecker, third.* [Associated Press Photo.]

## *POISON LETTERS SENT PROFESSORS OF LAW SCHOOL*

Cambridge, Mass., May 8.—(AP)—State Detective Edward J. O'Neil revealed today that he was investigating the source of "poison pen" letters addressed to faculty members and attachés of the Harvard law school.

O'Neil expressed the opinion the letters were the work of an educated person and one familiar with the lives and habits of members of the law school faculty.

The complaint that started the investigation was filed by Prof. Calvert MacGruader and Miss Eleanor Allen.

# PENNSY TO FIGHT AIRPLANES WITH HIGH SPEED TRAIN

## Prepares to Go 100 Miles an Hour.

Washington, D. C., May 9.—[Special.]—The Pennsylvania railroad plans to meet airplane competition between Washington and New York, than present equipment allows.

It was learned here today, by providing a three and one-half hour passenger service between these cities which will be quieter and more comfortable

This project, which will cut one hour off the present running time of the fastest trains, was described as part of the $175,000,000 electrification and reconstruction program for the entire Pennsylvania system recently announced by its president, W. W. Atterbury. Originally contemplated as a four year program, it is now planned to complete the work in two years.

**Feels Competition Keenly.**

At present, it was pointed out, about 5,000 passengers are traveling monthly between Washington and New York by airplane. The Ludington line operates an hourly schedule between Hoover field here and the Newark airport, charging less than the railroad rates with Pullman fares. The trip by air takes about two hours, with 40 minutes added for bus transportation to the New York terminal.

To bring its running time down to 3½ hours, the Pennsylvania will increase the speed of its passenger trains from the 45 miles to 65 miles an hour. Its new equipment is understood to be capable of permitting speeds close to 100 miles an hour.

The first step in the New York-Washington project, it is understood, will be the replacement of 130 pound rails with rails weighing 152 pounds to the yard, the heaviest ever used.

**Permit 100 Mile Speed.**

The new rails will be able to take 100,000 pound axle loads at 100 miles an hour, and with the aid of a new type of splice bar, providing resiliency at the joints, will reduce noise and vibration, adding to comfort.

Most of the railroad's revenues come from freight service, and this, too, has been showing the effects of airplane and bus and truck competition. To meet this, it is understood the Pennsylvania is planning to speed up its freight service. Within the last two weeks, in fact, it has put into the Baltimore, Philadelphia, and Boston service what it claims is the fastest "freight flyer" ever operated.

## *ELECTRIFICATION HEARINGS WILL START MONDAY*

### *House Group to Quiz City Officials.*

Proposed legislation to compel the railroads entering Chicago to electrify their terminals will be the subject of the first of a series of public hearings to be held in the county building on Monday by a subcommittee of the public utilities committee of the Illinois house of representatives.

WILLIAM G. THON. [Chambers photo.]

Representative William G. Thon of Chicago, chairman of the subcommittee, announced yesterday that he has invited a half dozen officials to testify at the meeting, among them Health Commissioner Bundesen, Commissioner of Public Works Sprague, Ald. Oscar F. Nelson [46th], chairman of the council railway terminals committee, and Frank A. Chambers, deputy in charge of the department of smoke abatement.

**Bill Requires Electrification.**

Mr. Thon's subcommittee has under consideration house bill 5, introduced by Representative Harris B. Gaines of Chicago. The bill provides that all railroads within the city limits must electrify their lines and terminals before January, 1935, unless given an extension of time by the Illinois commerce commission.

The Gaines bill was introduced at the 1929 session of the legislature. After several committee hearings at which spokesmen for the railroads attacked it the house approved the appointment of a commission to study the question. This action, however, was nullified when the senate failed to act on the measure.

Representative Thon said he believed some sort of electrification legislation has a better chance for passage at this session of the legislature.

**Calls Conditions Favorable.**

"With the World's Fair just ahead there is a stronger public demand for abatement of the smoke nuisance," he said. "The river straightening has made it possible for the railroads south of the loop to get started on a new unified terminal which must be electrified. The new city administration has indicated that it is ready to push ahead on terminal development and the state should do its full share."

The hearing Monday will be held at 10 a. m. in room 237 at the county building.


# MARSHALL FIELD & COMPANY

WEAR A

# WHITE DRESS

**Now Under Your Black, Brown or Navy Coat**

**$18.50**

A flat crepe dress that is unusually smart—and unusually inexpensive. Embroidered yoke. In white, maize or blue.

*Misses' Dresses Sixth Floor, South, State*

**$16.75**

A one-piece angora mesh dress. A smart contrast in white, Algerian red, green, blue, coral or yellow. Sizes 11 to 17.

*Junior and Petite Misses' Dresses Sixth Floor, South, State*

**$16.75**

Angora mesh dress, 2-piece. Smart in white. Also smart in Algerian red, green, coral, yellow, or blue. In sizes 11 to 17.

These fashions also in both Suburban Stores

## Wear Dull Grenadine CHIFFON HOSE . . . Sheer 48-Gauge

Has the new cradle foot and double picot top. A smart hose to wear with your brown, navy, black and white costumes.

**Tanblush Mayfair Promenade Matinee Reve Tendresse Avenida**

Priced very low for this quality:

**$1.15**

*Hosiery, First Floor, North, State—Also in Both Suburban Stores*

## Wear Washable WHITE GLOVES

These Are Special:

**SUEDE SLIPONS**

**$2.45**

Washable suede. Smart in white with your white dress and dark coat. Also smart in beige and eggshell.

**FABRIC PULL-ONS**

**$1.25**

Fabrics—extremely practical. And very smart. Single weight pull-ons with flared cuffs. White, eggshell and mist.

*First Floor, South, State Also Suburban Stores*

# "Miss Typist"—A NEW YOUNG MODERNS' CORSET SATIN...CREPE DE CHINE...NET

**They take a tubbing in perfect shape . . .**

**Satin** . . . exquisite quality, sateen lined throughout—makes a fine all-in-one for the young modern. Embroidered net cup bust. Ivory, peach.
*Far left*

**$5**

**Satin** . . . in a side-fastening girdle. Sateen lined for durability. It moulds the young figure to slenderness. Satin uplift bandette, low back, lace inserts in front, $1. Ivory, peach.
*Left*

**$3.50**

**Net** . . . two-ply, embroidered and reinforced with sateen over the abdomen and back. Very dainty in the peach shade, very new for summer.
*Right*

**$5**

**Crepe de chine** . . . peach color, sateen lined throughout. Embroidered net cup bust, net trimmed flounce. Launders beautifully.
*Far right*

**$5**

Young Moderns' Corsets, Fifth Floor
Also Both Our Suburban Stores

# MARSHALL FIELD & COMPANY

*Attractive Sunday Excursions*

# CLEVELAND $7

# TOLEDO $4.75

(Children of Proper Age Half Fare)

## *Saturday May 16th*

Fast Schedule in Comfortable Coaches or regular trains

| Going May 16th | | Returning, Sunday, May 17th | |
|---|---|---|---|
| Lv. Chicago (La Salle St. Sta.) | 9:15 pm | Lv. Cleveland (Union Terminal) Eastern Standard Time | 10:10 pm |
| Lv. Englewood | 9:28 pm | Lv. Toledo (Union Station) Eastern Standard Time. | |
| Lv. South Chicago | 9:37 pm | All trains with coaches to and including 3:43 am train Monday, May 18th. | |
| Lv. Whiting | 9:42 pm | | |
| Lv. Indiana Harbor | 9:47 pm | | |
| Lv. Gary | 9:54 pm | | |
| Ar. Toledo (Eastern Time) | 3:15 am | | |
| Ar. Cleveland (Union Terminal) | 8:15 am | | |

Ask about excursions each week to Danville, Cairo, Evansville, Southern Illinois points and other New York Central excursions this year.

*CONSULT AGENTS*

**NEW YORK CENTRAL**

# MARSHALL FIELD & COMPANY

"Lincoln Steffens has known intimately more phases of American life than any other man living."
—Max Eastman

IN OUR BOOK SECTION

Today at 2:30 P. M.

LINCOLN STEFFENS

will talk on

CHICAGO ON THE SPOT

He has been called America's greatest reporter. Reporting himself, he writes a swift, smiling, astounding narrative of a man who has had his wish: to see life as it really is. His experiences have led him into wars, to revolutions—Mexican, Russian, Fascist—and to Peace Conferences. He has mingled intimately with the most celebrated figures of the day. In his autobiography, recently published, he actually reports the American scene and draws his own conclusions.

His talk at this time will be sure to be one of the most interesting that you have ever heard. Be sure to plan to hear him. He will be glad to autograph copies of his book.

BOOK SECTION, THIRD FLOOR, NORTH, WABASH

Have you visited the Rental Library recently opened in our book section? No deposit and very moderate rates.

**She was their rich uncle's mistress!**

GINA was a prima donna, but she had social ambitions. Her jazz Beethoven couldn't help her to realize them, neither could her wealthy but aged "protector". But he died and left her his millions, much to the despair of his indignant nieces. They had something that Gina lacked—position—and out of the bargain they struck developed the extraordinary series of events chronicled in *Strange Capers*. A highly sophisticated extravaganza of post-war Europe's smart Bohemia, by the author of *American Beauty*.

**STRANGE CAPERS**

*by Arthur Meeker, Jr.*

$2.50—At all Bookstores

COVICI-FRIEDE · *Publishers* · NEW YORK



*Which was the* HAPPY SINNER?

JOHN—the black sheep, the prodigal son, who came from Paris, home to Iowa, with a song on his lips and a cynical hatred of conventions in his heart—

[or]

SALLY—gay and lighthearted and fresh like the Iowa cornflower — who married the sure-and-steady brother—only to find her heart still in the cruel possession of the Wanderer!

**HAPPY SINNER**

By ELIZABETH HAMILTON HERBERT

The Fletchers were just a nice, ordinary, comfortable family—until John, the "brother with a Past," came home and made them over in accordance with his own selfish philosophy. And, almost, he changed little Sally, whom they all loved.—A different kind of a love story, by a splendid new writer—gold with gayety and charm; yet truthful, for it deals with *real* people and *real* situations.

$2.00

FARRAR & RINEHART — 12 East 41st Street, New York


SUBSCRIBE FOR THE CHICAGO TRIBUNE

# BOOKS

## *Dreiser Tells Life Story in Frank Fashion*

### *He's Hero and Mother Is His Heroine.*

BY FANNY BUTCHER.

"DAWN," by Theodore Dreiser [Liveright], published today, is the autobiography of his early youth which both the devotees and the critical devourers of Theodore Dreiser have been waiting for so long that despair of its ever being published was beginning to seep into the public interest.

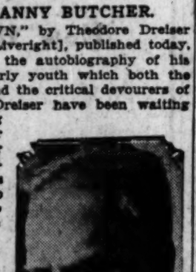

THEODORE DREISER.

It is natural that there should have been preconceived ideas of what the autobiography would be like. How it would be written was a foregone fact, for Theodore Dreiser writes in only one way. He never has had one style for fiction, another for description, another for discourse. He has written everything in the same plodding fashion. He really writes atrociously.

—•—

There is no grace in his choice of words or their pattern. He uses such stolid uglinesses as "the same" continuously. There is no rhythm to his prose, no esthetic allure. It is certainly not for the way he writes that he has come to his position of great eminence in American letters. That is founded on the stern solidity of his work. The style has a certain stolid cloddishness that grows flat on the ground and that gives an amazing sense of strength. There is something elemental about Theodore Dreiser's writing. It is slow, dull, involved, and lacking in beauty, but it has undeniable power.

"Dawn" is written in the same style as everything else this author has done. It is almost another "American Tragedy" with the author for the hero. But where that novel lacked pathos [at least to this reader], where it touched readers almost not at all, emotionally "Dawn" has at times, especially in the first part, emotional appeal.

—•—

The first half of "Dawn" has the same tug of emotion that "Jennie Gerhardt" has [and to me that is the only supremely great book that Theodore Dreiser ever wrote]. It has a tenderness that the story about his brother Paul in "Twelve Men" possesses. The story of Dreiser's poverty-stricken childhood, one of ten children, all of them vivified by the personality of a generous, tender, careless, happy, hard-working mother, he tells with an emotion which even his stolid style can not disguise. Life was hard, food was scarce, the children had to leave school because they did not have shoes, daughters were wayward, sons were drunken or ne'er-do-wells, the father was a religious fanatic and a broken man—but they were a happy family. Dreiser has managed somehow to convey, in his picture of his mother, the joy that one human being can shed in a bitter world. His mother, as he pictures her in his autobiography, is the greatest character he has ever put on paper.

He is almost idyllic about the young Theodore Dreiser, too. That little boy who loved with an intense passion the out-of-doors, who was lonely and shy and eager and unhappy, he pictures with an appealing sympathy. Of the hodge-podge family life, now here, now there, now together, now separated, he gives vivid but less emotional pictures. Some of the best and most memorable writing that Theodore Dreiser ever has done is in the first part of "Dawn."

—•—

That is something, perhaps, that every one didn't expect of the autobiography—sentiment, frank and whole-souled.

What every one did expect, probably, was a great deal about sex, a rather detailed picture of emerging sex-consciousness.

Although Dreiser is franker about sex in "Dawn" than he has ever been in anything he has previously written, his obsession with it does not appear until at least a third of the book has been finished. And the idyllic, lyric mood of the first part of the book carries on occasionally through the last two-thirds. He induces, at odd moments throughout the book, that mood of almost idyllic pathos.

The boy, sent for a year to college by a teacher who was interested in him, groping for the solution to the problem of his own social inferiority and finding solace in his little pose of intellectualism, is a touching picture. The boy is shown growing into manhood with the attitude of the child who never knew the right people in Warsaw, Ind., and cared terribly that he didn't. His frankness in discussing his gropings into sex are naturally more startling to the reader than his discussion of his gropings into social contacts, but one is as intimately shared as the other. And while the reader might have expected Dreiser to share the one [from his experience in Mr. Dreiser's previous books], the absolutely unreserved intimacy with which he sets down his spiritual reactions is something of a surprise. It is a comment upon our day that confidential disclosures about intimacies of the body are much less rare in literature now than are really outspoken records of the spirit.

—•—

Many of the other characters in "Dawn" besides his mother and himself the author treats as he did the characters in "An American Tragedy." He draws them with meticulous attention to detail. They are a tremendous panorama of human beings, but all of them are rather "specimens" looked at with a cold, observing eye and set down without emotion. They are the members of his family and the countless human beings that he came in contact with during his meager school days and his early working years. As he draws the hero [himself] and the heroine [his mother] they are to him so vivid and living that even his usual stolid pen flows with sentiment.

* *

### *Book Attacks Mandate of New Zealand in Samoa*

"Samoa Under the Sailing Gods," by N. A. Rowe [Putnam], makes a brave start toward the goal of an authoritative history of the British part of the Samoa group. Mr. Rowe pens an interesting story of the days of the first white visitors down to the New Zealand mandate. Then, to the American reader at least, the interest gets tangled in propaganda in favor of England taking over New Zealand's duties.

After reading Lloyd Osborne's biting introduction, one expects an exposé of conditions under the New Zealanders that will just about force England to assume responsibilities. It's true, red tape apparently has tied up the Samoan mandate so tight it's making both natives and whites squeal, but the telling of it is a bit wearying to a Yankee.

## MIDWEST CLAIMS THREE OF PULITZER AWARDS WINNERS

Chicago is rarely blessed this year in being the home base of two winners of Pulitzer prizes, the one for the novel and the one for history. In a sense the winner of the drama prize is one of us, for she was born in Davenport, Ia., and went to the University of Chicago (for her post-graduate work). She wrote her first novel about it, "The Glory of the Conquered." The middle west, if not Chicago actually, can claim Susan Glaspell and bask a little in the sunshine of "Allison's House" having been awarded the Pulitzer prize in drama.

Margaret Ayer Barnes is as much a Chicagoan as Chicago produces, and "Years of Grace," the prize winning novel, is as Chicago as any novel could be, beginning with the days when North Michigan avenue was Pine street and its idyllic inhabitants kept cows. It is a first novel. "Prevailing Winds," Mrs. Barnes' first published book, was a collection of short stories.

Bernadotte Everly Schmitt, whose "Coming of the Great War" won the history prize, is a Chicagoan by adoption, both on his part and (proudly) on Chicago's. He has lived here since 1925 when he came to the University of Chicago to the chair of modern history.

This is the first time in the history of the awarding of the Pulitzer prize that it has gone to two Chicagoans in the same year. F. B.

## *Youths' Books Include Life of Beethoven*

### *While "Pigeon City" Is Title of Another.*

BY AGATHA L. SHEA.

[Director of Children's Work for Branches of the Chicago Public Library.]

*"Beethoven, Master Musician,"* by *Madeleine Goss* [Doubleday Doran].

*"Pigeon City,"* by *Leon F. Whitney* [McBride].

*"Wandering Monday,"* by *Ragnhild Chevalier* [Macmillan].

—•—

In a season which has been marked by the publication of several biographies of interest, "Beethoven, Master Musician," takes its place as one of the most fascinating and valuable books for young people, for in this fine story of the struggles and accomplishments of the great composer we find more than an account of one man's life. It is rather the story of the visions and ideals of youth, and of the dreams which have been dreamed in attics and hovels through the centuries—dreams and ideals which youth the world over understands.

—•—

Beginning with the birth of Ludwig Beethoven in an attic in Bonn, the author tells the story of his life, of its hardships, of the unhappy family life that was his after the death of the mother he adored, of the difficulties which he overcame because of that inner urge which drove him ever on, of his magnificent accomplishments, and finally of the loneliness and nobility of his passing. It is the story of a gentle, kindly man, too easily imposed upon by an unscrupulous family, illy repaid for the love and care he lavished upon those who should have been his companions and aids in his old age.

It is the account not of a happy life, but of a brave and self-sacrificing one, which gave Ludwig van Beethoven few pleasures, but which gave him a place among the immortals. The author has succeeded not only in giving us a picture of the man and the genius, but has also woven into the story something of the background of the times and his contemporaries, bringing out the relations of Beethoven with Mozart, Haydn, Liszt, and other musicians whose names stand beside his own today. A fine book that will offer inspiration to any boy or girl of high school age and one which might well be noted by parents and friends who will soon be seeking graduation gifts.

—•—

Two recent books of particular interest to the younger children are "Pigeon City," by Leon F. Whitney, and "Wandering Monday," by Ragnhild Chevalier. The first will be popular with boys of 11 to 12 year group who are interested in carrier pigeons and the possibilities of training them. Although presented in story form, much information is given to young trainers in the method of selecting stock, raising and training the birds. The story of the three boys and their birds which finally won the great race is an interesting story for any boy, but for those who have pigeons or would like to have them it is informational as well as good reading. "Wandering Monday" is a story of Norway and its customs and is especially significant because of the demand for books of this type for World Friendship and International lists. It tells of the special celebrations of various days and of the home life of the children.

## BEST SELLERS OF THE WEEK

FICTION.

*"The Good Earth,"* by *Pearl S. Buck.*
*"The Winding Lane,"* by *Philip Gibbs.*
*"Grand Hotel,"* by *Vicki Baum.*
*"The Square Circle,"* by *Denis Mackail.*
*"From Day to Day,"* by *Ferdynand Goetel.*
*"Flamenco,"* by *Lady Eleanor Smith.*

NONFICTION.

*"Business Adrift,"* by *W. B. Donham.*
*"New Russia's Primer,"* by *M. Ilin.*
*"Red Bread,"* by *Maurice Hindus.*

## *Real Flight from Prison Like Fantasy of Dumas*

Invisible ink, a can of bully beef concealing a compass, money stuffed into a tube of toothpaste, and a cap camouflaged in a jar of marmalade—these are the worn out tricks of the Rover Boys. Yet they are the very tricks by which Maj. M. C. C. Harrison, D. S. O., M. C., and Capt. H. A. Cartwright, M. C., officers in the British army, effected their escape from a German prison camp.

It took ingenuity to make a successful getaway. Equipment necessary for such an expedition included a compass (that time worn instrument of all adventurers), civilian clothes, a map of the country, a ten day food supply, a metal saw, a key, and, if possible, a civilian passport. These articles must be manufactured out of prison fare, under the vigilance of prison personnel.

This was the problem which Maj. Harrison and Capt. Cartwright solved in 1918, and have written about it in "Within Four Walls" [Longmans].

## *Meetings and Lectures*

Lincoln Steffens was a guest at the Walden Book shop last night, and this afternoon at 2:30 he will give a short talk in the book section of Marshall Field's and autograph copies of his autobiography.

Arthur Meeker Jr. will be the guest of honor at a tea on Monday afternoon from 3 to 5 in the Saints and Sinners' Corner of Kroch's bookstore to celebrate the publication of his new novel, "Strange Capers."

"The Sophisticates" by Gertrude Atherton will be reviewed at the meeting of the Bookfellows this evening at six o'clock at the Y. M. C. A. Building, 19 South La Salle street.

On Wednesday afternoon the Friends of American Writers will have a garden party at the home of Mrs. H. B. Mitchell of La Grange. The recently elected officers of the society are: Mrs. Carl I. Henrikson, president; Mrs. Philip B. Watrous, first vice president; Mrs. Charles F. Ross, second vice president; Mrs. Allen G. Wood, recording secretary; Mrs. J. A. Millse, corresponding secretary; and Mrs. Robert Malcom, treasurer.


**United States District Court**

SOUTHERN DISTRICT OF NEW YORK

United States of America, Libelant,
v.
One Obscene Book entitled "MARRIED LOVE," G. P. Putnam's Sons, Claimant. } Opinion A-106/165

"I dismiss the libel in this case.

"'Married Love' is a considered attempt to explain to married people how their mutual sex life may be made happier.

"It makes also some apparently justified criticisms of the inopportune exercise by the man in the marriage relation, of what are often referred to as his conjugal or marital rights, and it pleads with seriousness, and not without some eloquence, for a better understanding by husbands of the physical and emotional side of the sex life of their wives.

"I do not find anything exceptionable anywhere in the book, and I cannot imagine a normal mind to which this book would seem to be obscene or immoral within the proper definition of those words, or whose sex impulses would be stirred by reading it. The book before me here has as its whole thesis the strengthening of the centripetal forces in marriage, and instead of being inhospitably received, it should, I think, be welcomed within our borders."

—*From Judge John M. Woolsey's opinion.*

(April 6, 1931.)

As the result of this important decision, G. P. Putnam's Sons announce the publication of

**MARRIED LOVE**

By DR. MARIE C. STOPES

WITH A NEW PREFACE BY THE AUTHOR

*Over 700,000 copies sold in England*

$2.00

G. P. PUTNAM'S SONS · 2 WEST 45th STREET, NEW YORK



**EXPOSED!**

Russia's Plot to Overthrow the United States; to pull down the Stars and Stripes and run up the Red Flag of Communism.

NOT FANCY—but COLD FACT

Facts—Documents—Proof of Russia's Treachery, Breath-taking—Powerful—Dramatic—of Immense Importance. *The book everybody is talking about.*

At all Booksellers $2.90

GEO. SULLY & CO., 114 E. 25th St., N.Y. City



Stuart Chase

**THE NEMESIS OF AMERICAN BUSINESS**

"A book of ideas and of fancy, of sharp writing and genuine thought."
—*Lawrence Stallings, N. Y. Sun*

MACMILLAN ~ ~ $2.00



READY MAY 11th

**THE ROAD BACK**

By ERICH MARIA REMARQUE

Author of ALL QUIET ON THE WESTERN FRONT

*$2.50 at all Booksellers*

LITTLE, BROWN & COMPANY
Publishers, Boston



HOUGHTON MIFFLIN CO AGAIN ANNOUNCES TWO PULITZER PRIZE WINNERS

FICTION

**Years Of Grace**

*by Margaret Ayer Barnes*

"This novel may sound the keynote of the more popular fiction of the next decade."—The Bookman. $2.50

BIOGRAPHY

**Charles W. Eliot**

*by Henry James*

"One of the best two or three biographies on a large scale ever written by Americans."—Charles Townsend Copeland. Illustrated, 2 vols., $10.00

Last year the Pulitzer Prize for fiction was awarded to LAUGHING BOY by Oliver La Farge, and for history, to THE WAR OF INDEPENDENCE by Claude H. Van Tyne, both Houghton Mifflin Company's publications.


## Book Exchange


DO YOU KNOW THAT UNTOLD MILLIONS OF DOLLARS ARE HIDDEN IN ATTICS, CELLARS AND WALLS OF AMERICAN HOMES? DO YOU KNOW THAT COUNTLESS RARE BOOKS, PAMPHLETS, AND TRACTS, PRINTED IN OLD FOREIGNTOWN DO YOU KNOW SOME BOOKS BY AMERICAN AUTHORS ARE WORTH AS MUCH AS $1,000.00 to $50,000.00? Today, the new revised, enlarged and illustrated edition of WHAT'S WHAT IN AMERICAN FIRST EDITIONS AND THEIR PRICES" is published. This is the only book of its kind available and lists all outstanding American First Editions, giving points for identification, and APPROXIMATE PRICES. Over 1,500 titles are listed, ranging from 1640 up to the present time. It is the most valuable handbook for collectors and dealers. It is as easy to use as a dictionary. LIMITED EDITION OF 750 COPIES. Price $10.00 the copy. If you are a collector of old books, you cannot afford to be without this handbook. Order from your bookseller or

WILLIAM TARG, BOOKSELLER
803 N. Clark-st. Phone Del. 2

ONE-HALF OFF ON ALL BOOKS IN STOCK. OVER 25,000 BOOKS IN OUR STOCK. WE HAVE BEEN IN BUSINESS 6 MONTHS TO GO. THIS STORE IS TO BE CLOSED FOREVER. WE ARE GOING OUT OF BUSINESS. WE ARE GOING OUT OF BUSINESS. AND EVERYTHING IS GOING WITH US. NOTHING RESERVED. WHERE ELSE IN TOWN CAN YOU BUY A BOOK SHOP IN TOWN THAT GOES OUT OF BUSINESS WITH US ON PRICES OR QUALITY? BOOKS, COME AND SEE YOUR LAST CHANCE. THIS IS A REAL SALE. MONTH END SALE AND THE 50% DISCOUNT APPLIES TO EVERY BOOK IN STOCK. GOOD BUYINGS.

HEDWICK'S BOOK STORE
346 NORTH CLARK-ST.

SPECIAL OFFER THIS WEEK ONLY. "THE OPIUM." by Claude Farrere. Illustrated by Alexander King, limited edition, published at $12.50. Special $5.00. THE CARMINA CATULLUS." translated by Richard Aldington, illustrated, limited edition, published at $12.50. Special $5.00. "LILIAN." by Alexandre Kuprin, illustrated by Bilibine, limited edition, published at $10.00. Special $5.00. We have the most complete stock of de luxe limited editions in the city. Mail orders filled promptly.

The Argus Book Shop
333 South Dearborn-st.
Wabash 7333.

NOW THAT THE MOVING IS DONE, the cups are in the cupboard, the books in the woolens, let's get back to normal. Miss Butcher has reviewed a lot of those books lately and we have every one of them. You CAN rent the latest fiction while new. Jubilee Week—Open all day. COLLECTORS—Rare first editions. Any book you want. RADDE-DOLL, INC.
108 W. ADAMS-St. R. 1215. Phone
6240 N. Damen. 1350 N. Clark-st.
2417 Cottage Grove. 6146 W. Madison.

UNUSUAL BOOKS — We cater to the unique in books—curious and rare editions—privately printed books—limited reprints. We have them all. Send for our list of value and startling books listed in Catalog No. 27C. Write for it today. OWEN D. FALK, Bookseller, 1352 N. Clark-st. Nobody knows books like Falk.


## Rental Libraries


THE TOWER LENDING LIBRARY

Latest Best Sellers. 30 CENTS A WEEK. Minimum, 12 CENTS FOR 3 DAYS.

NO DEPOSIT REQUIRED

"BRIDGE OF DESIRE," Warwick Deeping
"AMBROSE HOLT AND FAMILY," Glasgow
"THE GOOD EARTH," Pearl S. Buck
"WINDING LANE," Philip Gibbs
"WHITE FAWN," Olive Harper
"Well of Loneliness," by Radclyffe Hall
"TWILIGHT MEN," Tully [comment] and to "Well of Loneliness."

MAIL ORDERS SOLICITED.

We rent to responsible people anywhere. OPEN SATURDAY AFTERNOONS.
6 N. MICHIGAN-AV., CHICAGO.
Room 906 Tower Building. Tel. Cent. 8600.

walden book shops . . .

BOOKS. STATIONERY. CARDS.
540 N. MICHIGAN-AV.
Superior 0845.
919 N. MICHIGAN-AV.
Superior 7838.
311 PLYMOUTH-CT.
Webster 2396.

Circulating Library at each shop . . .



CONTRACT BRIDGE NOW MADE EASY!

MILTON C. WORK'S Just Published

**THE GIST OF CONTRACT BRIDGE**

THE "LITTLE BOOK" THAT ANSWERS EVERY QUESTION INSTANTLY!

Based on the universally used Common Sense System. Easiest to learn—simplest to use.

MORE forcing than any other system.

LESS possibility of misunderstanding between partners.

SCORES THE BEST RESULTS!

$1.00 Thumb indexed for quick reference. Fits the pocket or handbag.

At Booksellers, Stationers, or from the publishers

The John C. Winston Co.
Winston Building · Phila.



PAM'S OWN STORY

by BARONESS VON HUTTEN

She loved James Poris, and married de Lensky, who left her for the Polish Bronka—until at last she found happiness. The heroine of "Pam" (which sold over 570,000 copies) returns after twenty-five years to tell her life in her own words. $2.00

LIPPINCOTT
Washington Square Philadelphia



The Donham Plan

From Bookkeeper to Bank President, it has set America thinking.

$2.50
3rd Large Printing

**BUSINESS ADRIFT**

By W. B. DONHAM

WHITTLESEY HOUSE
370 Seventh Avenue, New York City


*Advertise in The Tribune*

# SOVIET WORKERS FACE DEATH FOR ERRORS IN WORK

## Considered Sabotage by Government.

BY HENRY WALES.
[Chicago Tribune Press Service.]

MOSCOW, April 17.—[By mail.]—Capital punishment has been abolished in soviet Russia in civil and criminal cases. It exists as the supreme punishment for political offenses.

But nearly every accusation can be construed as a crime against the state as treason. Inefficiency, carelessness, thoughtlessness, bad judgment, lack of foresight, all can be twisted into the category of sabotage, for which the penalty may be death by shooting.

The authorities, through the state prosecutor, impugn into all charges of sabotage an element of treachery, a deliberate attempt to weaken the government, an effort to overthrow the existing régime and, by implication, the substitution of another autocracy.

**Hinders Five Year Plan.**

This situation constitutes one of the most serious obstacles to the successful execution of the five year plan and to its operation, once completed.

It robs civil servants—and theoretically and practically every adult person in the land is a functionary of the state—of initiative, of willingness to accept responsibility, of readiness to adopt new ideas and to embrace modern methods.

Every one seeks to escape assuming risks which may eventually lead to an inquisition by the dread G. P. U., to an extorted "confession" and the inevitable long prison sentence, exile, or death which may result.

Circumstances dictate that government in Russia today must look to the ranks of its inherent enemies for leadership in its various projects. It is the intelligentsia, the remnants of the old imperial régime, the well educated, the relics of the aristocracy and the upper bourgeoisie, who must furnish a large part of the personnel for directing the different units of the five year plan, and the accompanying labyrinth of bureaucratic posts.

**New Generation Untried.**

Certain of the proletariat, it is true, have fought their way to the fore, through innate intelligence and indomitable will to succeed, to acquire the necessary knowledge to fill important positions, but the new generation of the revolution has not yet come of age and its ability has not been tested.

So the communists have been forced to avail themselves of the services of their enemies, as witnessed by the recent trials in which it was brought out that "interventionists" and the mensheviks have continued to hold responsible and important positions in the camp of the enemy until their treasonable activities became so ramified and flagrant that they could no longer be concealed or ignored.

With each succeeding propaganda trial and cry of sabotage the fear of being accused of treason is instilled deeper into those who occupy responsible positions, and the apprehensions of those who are not heart and soul with the bolsheviks become greater. They sought to throw up their positions and take refuge in humble positions rather than run the risks they incur in higher places, but the recent decrees drafting men to the places the government considers they are trained to fill has riveted them to their jobs.

**Wave of Inertia.**

As a result a great wave of inertia is encountered among the middle class of state servants. The laborers and ordinary skilled workmen are below the danger zone, safe in their numbers, the higher-ups are above it, secure in their influence and affiliations. But the central strata, the engineers, experts, specialists, managers, superintendents, directors, foremen, are in dread of committing some error which may lead to charges of treachery.

A couple of years ago a railroad administrator recommended heavier locomotives and cars, capable of hauling heavier loads. It was pointed out that heavier trains would require heavier rails and ballast, stronger bridges, higher tunnels, in short reconstruction of the lines. He was accused of obstructing the reorganization of the railways, found guilty of sabotage, and shot.

Last winter an engineer refused to proceed with concrete construction because the freezing weather prevented the cement from setting properly. He was accused of attempting to delay the completion of the factory and given a long jail sentence. The man who replaced him proceeded with the work, and when a whole wing of the newly erected plant collapsed, he was exiled for criminal negligence in attempting to build with concrete in zero weather.

**Catch It from All Sides.**

Managers of supplies in cities and large towns have been imprisoned both for withholding stocks to dole out among the proletariat, who then complained over the insufficiency of the merchandise offered, and for disposing of their wares too rapidly and permitting the workers to raid the shops until the shelves were bare.

The innumerable trials for inefficiency, dressed up as sabotage and treason against the state, have intimidated thousands of high class men and worried them to a state where they refuse to commit themselves to anything which might possibly react against them.

American specialists, here to inculcate modern methods in the soviet's hitching industry, all complain of the same difficulties, the apathy of a large percentage of their Russian colleagues, their reluctance to take energetic measures to adopt recommendations which Red gold is paying to obtain from imported experts.

**Workers Willing but Afraid.**

The Americans generally agree that the workers are hustlers and willing, anxious to learn and generous in their efforts. The "big shots" in the Kremlin, too, are wholesouled in their cooperation and lavish in their pledges for adopting scientific and efficient systems. "Rationalization" in the jargon of the experts.

But between the two levels is the stagger of fear and indifference which goes a long way toward nullifying the activities of the Americans.

"Our position here is purely in an advisory capacity," an American explained to me. "We explain our views on matters to the Russians with whom we work. They always listen to us courteously, and apparently accept our recommendations. Then the plans are sent to the draftsmen, and on their completion we find them bristling with the same fundamental errors which we warned against. But we realise that many of these men are in mortal fear of being accused of sabotage if something they are responsible for slips and falls. Naturally, we are extremely reluctant to go over their heads to the big bosses in the Kremlin and complain about them."

**Americans Not Responsible.**

American specialists here assume no responsibility for anything, as they merely recommend and the execution of projects on which they are consulted is left to the Russians. But most American experts always insist on obtaining a signed release from their colleagues on every piece of work with which they are connected, specifying that alterations or amendments were made to plans they had indorsed in principle.

"I keep these certificates right in my wallet, with my passport and money," one said to me. "If anything ever happens to any of the machinery whose installation I have worked on I have my alibis all ready."

In fact, there is a certain amount of covert sabotage going on all the time by Russian technicians and even by certain workmen. In a country where entire classes of society have been outlawed and rendered destitute it would be surprising if none failed to harbor thoughts of revenge against those who had despoiled them.

**Cites Case of Sabotage.**

"There is no doubt that in many, many cases men in important positions are only too anxious to see the projects they are working on fail," a highly placed American engineer said. "I found one Russian engineer who deliberately reduced the margin of safety ratio from 5-1 to 3-1 in a big construction enterprise. I happened to notice the discrepancy as I was checking over the plans and called it to his attention. He merely smiled and proceeded to corect the figures, but I know he had done it intentionally."

This man, the American ascertained later, had lost his home, his property, his wife, and two children in the savage days of the revolution. He had no sense of loyalty to the institution which was now his boss.

## Reported Engaged

ELIZABETH MORROW.
[Acme Photo.]

Englewood, N. J., May 8.—[Special.]—Elisabeth Morrow, eldest daughter of Dwight Morrow, who was reported engaged to Col. Charles A. Lindbergh before her sister, Anne, became his bride, is secretly engaged to a New Jersey minister, widowed on his honeymoon two years ago.

He is the Rev. Clyde H. Roddy, pastor of the First Presbyterian church of North Arlington, N. J., two miles from the Morrow home at Englewood. The Rev. Mr. Roddy said that "the announcement should come from the Morrow family."

Despite attempts to keep it secret, the engagement of the minister and the heiress is a well known fact among close friends.

# COUNTY TACKLES REDISTRICTING PROBLEM TODAY

## Fourteen Congress Seats to Be Allotted.

BY ARTHUR EVANS.
[Chicago Tribune Press Service.]

Springfield, Ill., May 8.—[Special.]—A tentative remap of the congressional districts in Cook county has been started by the joint subcommittee on redistricting of which Sol P. Roderick [Rep., Chicago] is chairman. It will be discussed at the county building in Chicago tomorrow. The metropolitan area, which was adopted as a basis for the reapportionment, is being followed in fashioning the proposed new district boundaries.

SOL. P. RODERICK.
[Tribune photo]

The understanding is that in drafting a tentative map to submit to the legislature the counties of Lake, Will, and Du Page are to be lumped with Cook county and that this area should be carved into fourteen new congressional districts. Grundy county, with a population of 18,678, has been included, although not exactly metropolitan.

**Downstate Map Altered.**

A map plotting the rest of the state into 13 districts was prepared some time ago and is being altered from time to time as friends of some of the downstate congressmen protest that too much friendly territory is being lopped off here and there and strange territory of different political complexion is being tacked on in spots. The congressmen were heard at a luncheon here last month, and those from downstate voiced a hope that their districts would be left almost as they are. They advanced the idea of giving Cook county the two seats now held by the congressmen-at-large.

The committee, however, is proceeding on the theory that the districts are not made for the congressmen and maintains the idea of a metropolitan area as the way to strike a balance.

**The Old and the New.**

At present under a redistricting system which is thirty years old, Cook county, with more than one-half the population of Illinois, has only 10 of the 25 district congressmen, and Lake county is included in one of the districts, the 10th.

In the remap, 27 new districts are to be created. Under a strict application of the ratio, Cook county, with 52 per cent of the population, would get 14 seats. By retaining Lake county and adding Dupage, Will and Grundy counties, the metropolitan section would contain 4,307,918 inhabitants for 14 districts. The average population would be about 308,000. The precise ratio, if the population were divided by 27, would be around 282,000 to a district. Under the plan 56 per cent of the population would have 52 per cent of the seats, whereas at present 54 per cent of the people have only 40 per cent of the districts.

## JOLIET UTILITY TO USE ILLINOIS WATER TUNNEL

[Chicago Tribune Press Service.]

Springfield, Ill., May 8.—[Special.]—Gov. Emmerson today signed the Barr bill under which the public utilities at Joliet may be given the right to use an Illinois waterway tunnel for placing cables, conduits, gas and water mains.

In constructing the waterway through Joliet the state had to build a tunnel under the Des Plaines river, 60 feet in the solid rock, to get rid of water mains and sewers that had been laid on fixed bridges, which are to be superseded by open spans.

Sponsors of the new law say it enables the state to collect $75,000 from the Joliet utilities to cover their share of the tunnel expense.

Another bill signed by the governor was:

S. B. 141-Courtney—Amends Chicago police pension fund and provides that the maximum tax for benefit fund be kept at 17-20 of a mill to Jan. 1, 1932; increases it to 1 1-10 mill in the next two years, and thereafter 1 3-10 mills. Includes police surgeon, drillmaster and identification officer under the act. Provides amount which a person who is 50 years old may receive after twenty years service shall be equal to 50 per cent of the compensation attached to the rank he held by virtue of civil service appointment at the time of his resignation or discharge, instead of 50 per cent of whatever salary he was drawing at time of retirement.

## SOVIET REFUSES MEARS A PERMIT TO CROSS RUSSIA

Los Angeles, Cal., May 8.—(AP)—John Henry Mears, the globe girdler, having prepared a $25,000 monoplane for his third attempt to establish a world circling record, yesterday announced receipt of a telegram from soviet government representatives in Washington refusing him permission to use the soviet air lanes.

Mears said he would fly to New York next week to see if anything could be done about it.

"It's a mystery to me," he declared. "When I made my record flight around the world in 1928, the late Capt. C. B. D. Collyer and I had all the coöperation the Russian government could give and everything went fine."

The Graf Zeppelin holds the present record of twenty-one days, which Mears had hoped to lower to fifteen. The takeoff, with Vance Breese as pilot, had been set for some time next month at Harbor Grace, N. F.

**SNATCHES WOMAN'S PURSE.**

A shabbily dressed man, about 35 years old, yesterday snatched a purse containing $38 from Miss Alma Siems, 2745 Haddon avenue, near her home.

## Tagore, the Poet of India, Celebrates 70th Birthday

SANTINIKETAN, Bengal, May 8.—(AP)—The 70th birthday of the poet, Rabindranath Tagore, was celebrated today by the students of his reformed school here and a large number of his friends of the east and west. A feature was the chanting of Vedic prayers.

NOW... read The *Whole* Story by the *One Man Who Knows It!*

General John J.
PERSHING'S

*Complete, finally revised account*
MY EXPERIENCES IN THE WORLD WAR

"A great story ably told" — *Atlantic Monthly.*

*2 Volumes, lavishly illustrated, $10 per set.*
*Get it today at your bookshop.*

443 4th Ave. FREDERICK A. STOKES COMPANY New York


# BOOKS

## Gertrude Stein Writes Another Colorful Book

### It's Called "Lucy Church Amiably."

BY ELLEN DU POY.

NEW YORK.—[Special Correspondence.]—"Lucy Church Amiably, a Novel of Romantic Beauty and Nature and Which Looks Like an Engraving," by Gertrude Stein, is an ideal bedside book. Which will please the author. For Gertrude Stein once confided to me that that was one of her ambitions . . . to be found on little tables beside beds.

GERTRUDE STEIN.

I read "Lucy Church Amiably" in bed.

I put "Lucy Church Amiably" on the little table beside my bed. I cannot sleep. I turn on the light and snatch up Lucy. Page twelve.

"White and delight," I read, and close the book. I lie back upon my white pillow somewhere in the middle of May. There is white everywhere . . . white blossoms piling the boughs of trees . . . white clouds cumulous in a pale blue sky . . . white snow peaking a distant mountain . . . white stone bridging the foamy flow of a river . . .

I go to sleep cradled in white and my dreams are delight.

Then there is another night.

Page eighty-seven this time.

"Lucy Church is indebted to rain for her belief in white and pink." There is rain whipping the glass of the window, but I am indebted to it. I lie there believing in white and pink. I lie there believing that the rain that is whipping the glass will whip out white and pink buds and trees, buds that will later be whipped into apples and peaches and plums and pears . . . I dream of apples . . . every kind of apple from the pale green sour one destined to be the middle of a pie to the fabulous ones which are the apples of Cezanne.

Now to be less sleepy and more serious, let us discuss the novel proper. The first sentence give us the key.

"To bring them back to an appreciation of natural beauty or the beauty of nature, hills, valleys, fields, and birds. They say it is beautiful, but they will sit in it. This brings us to Lucy Church."

This brings us to Lucy Church with nature about her . . . spread out before her and behind her like an engraving.

"And with a nod she turned her head toward the falling water. Amiably." The whole romantic movement in that sentence. In fact, the whole book is Lamartine done with a Picasso touch. Paul and Virginia in fragments put together like a cubist picture.

Lucy Church stands there and she knows "it is not easy to be seen wishing when the water is noisy." There's a whole essay on psychology in that sentence. Nor will this sentence soothe you. It kept me awake.

The book teems with poetry.

Gertrude Stein goes on giving us Lucy Church . . . Lucy Church "wishing she might have been as fortunate as she was" . . . Lucy Church not singing "because it was not the custom of the country to sing."

She gives us John Mary . . . John Mary who "unconsciously had an origin" and who "joins wheat to more wheat and is very well pleased with the result. So is all France."

Sums up the agricultural situation in France as well as John Mary. Then there is soap.

"Why," asks Gertrude Stein, "has no one written the biography of the man who though of and made the soap that floats?"

For Gertrude Stein is mistress of a vast psychological kingdom where one simple sentence can unfurl a whole canvas, unroll a whole countryside, evoke a whole movement, analyze a whole generation. She sets an army in motion . . . a whole army of lovely names [for Gertrude Stein loves names] . . . names like Lucy Church, John Mary, Simon Therese, Lindo Webb, Yvonne Pagoda, Milly Lamartine . . . and they in their very sound have their story too.

* * *

### Perhaps They're Funnier.

"More Boners" [Viking], the second volume of schoolboy [and girl] mistakes, compiled from actual examination papers, is, believe us, as funny as "Boners," and that means FUNNY.

## BRITISH DRAMATIST APPEARS IN LONDON FURNITURE STORE

BY FRANK SWINNERTON.

LONDON. — [Special Correspondence.]—There are two London stores which are celebrated for their distinctive quality. They are Messrs. Fortnum & Mason and Messrs. Heal. The latter firm deals entirely in furniture, glass, china, and daringly designed cretonnes and other materials. Those who do not like the style of furnishing provided by Messrs. Heal purse their lips and murmur "Healish." But they do not deny that there is a Heal manner.

BARBARA BLACKBURN.

Now if one visits the shop of Messrs. Heal one is served, as a rule, by an assistant who seems to have come straight from the art world of Chelsea. It would be possible to discuss the works of Mrs. Woolf or Mr. Osbert Sitwell with him or her. And in the Mansard gallery attached to Messrs. Heal's shop many ultra-modern painters have exhibited their work. It is not, therefore, with surprise that one learns of a new play which has been written by one of Messrs. Heal's assistants. This play is being produced by Mr. Basil Dean.

It is called "Autumn Crocus," and the author calls herself "C. L. Anthony." But she is really Miss Dodie Smith; and it is she who buys toys and pictures for Messrs. Heal. It appears that some time ago Miss Smith visited the Leipzig fair on behalf of the firm, and also spent a short holiday in the Austrian Tyrol.

This visit was directly responsible for the "setting" of "Autumn Crocus." But Miss Smith was assisted in her literary work by some genuine theatrical experience during and after the war, when she acted under Mr. Basil Dean's direction and in some repertory productions.

The new novel by Miss Barbara Blackburn called "Marriage and Money" should do a great deal to draw the attention of discerning readers to Miss Blackburn's delicate and amusing work. It is not a perfect book, but it has wit and insight. Also power. It deals with a class of which little is written—the class of not very successful young men and women who sell motor cars, wireless outfits, and such things, and who (now that English people are spending less on what they consider luxuries) do not have very much money for themselves.

### This Author Brings His Travels to Your Bedside

"The Bed Book of Travel," by Richardson Wright [Lippincott], is a jolly, informative, bright red covered volume [and for that reason it's nearly always called the "Red Book of Travel" by the compositor of any comments on it] by which you can tour several continents without leaving the old fourposter, if that's the kind you do your night reading in. Mr. Wright is a much traveled man. And, better still, he knows how to write delightfully about what he's seen. "The Bed Book" contains an odd combination of unusual short stories sandwiched in between charming comments on travel and humorous experiences. It's an enjoyable novelty in travel books.

* * *

### When in Doubt Fokker Telegraphs Ideas in Full

Anthony Fokker, whose biography, "Flying Dutchman" [Holt], contained such sensational material about aircraft and prominent flyers that it got into the news stories, is a temperamental Hollander as well as a millionaire. He would have to be if he does this sort of thing often. He sent his publishers the last correction on his manuscript in a 575 word straight telegram from California to New York.

* * *

### 'Mrs. Fischer's War' Part of Debate in Commons

"Mrs. Fischer's War" [Houghton Mifflin], Henrietta Leslie's tragic story of an English woman married to a German and what the war did to her, figured prominently in a recent parliamentary debate in the house of commons in the discussion of the nationality of women bill.

## ADVENTURING AMONG THE NEW BOOKS

**FICTION.**

**Chattering Gods,** by Rayburn Crawley [Harpers], is a romantic tale of a young girl shut away from the world and of a psychologist who discovers her.

**Deep Evening,** by Eugene Lohrke [Cape & Smith], records an exciting three hours before a ship sinks in midocean.

**Storm Against the Wall,** by Laurence Meynell [Lippincott], is a thrilling tale of a modern Scarlet Pimpernel.

**The Ten Jewels,** by Patrick Wynnton [Lippincott], chronicles a mad adventure caused by the tricks of an old countess.

**Strange Thoroughfare,** by Sonia Ruthele Novak [Macmillan], is the tragic story of a girl whose glowing vision fades.

**Single Lady,** by John Monk Saunders [Brewer & Warren], is about three war flyers left in Paris after the armistice.

**Surf,** by Knud Andersen [Century], is a thriller of the sea.

**MYSTERY.**

**The Monk's Hood Murders,** by The Edingtons [Cosmopolitan], is about the death of the publisher of a newspaper.

**SHORT STORIES.**

**Best Short Stories from the Southwest,** edited by Hilton R. Greer [Southwest Press], is the second series of this collection.

**ABOUT PLACES.**

**All About New York,** by Rian James [Day], tells it.

**Ra Tau,** by Casalis de Pury [Dial], is about a journey through the African bush.

**Yorktown,** by Elmo Jones [Garrett & Massie], is a collection of pencil sketches made from historic landmarks 'round this spot.

**England's Crisis,** by André Siegfried [Harcourt Brace], is an important study of present day England.

**ABOUT PEOPLE.**

**King of Fashion,** by Paul Poiret [Lippincott], is an autobiography of a member of a bourgeois family who became a dictator of fashion.

**Enter the Actress,** by Rosamond Gilder [Houghton Mifflin], is a history of actresses from the earliest times.

**Light-Horse Harry Lee,** by Thomas Boyd [Scribner's], is about one of the most brilliant figures of revolutionary times, the father of the famous Robert E. Lee.

**Traitor or Patriot,** by Denis Goynn [Cape & Smith], is a life of the dramatic and mysterious Roger Casement.

**The Nun of the Ca'Frollo,** by Clementine Bacheler and Jessie Orr White [Payson], is about an outstanding figure of Venice, an American, Henrietta Gardner Macy.

**William Congreve,** by D. Crane Taylor [Oxford], is a critical biography of the dramatist.

**NONFICTION.**

**New Aspects of Politics,** by Charles Merriam [University of Chicago], gives a new scientific approach to modern politics.

**Married Love,** by Dr. Marie C. Stopes [Putnam], has finally been released for circulation in America after litigation over a great many years.

**The Milk and Honey Route,** by Dean Stiff [Vanguard], gives every sort of information on a hobo's life.

**Christians Only,** by Heywood Broun and George Britt [Vanguard], discusses the prejudice against the Jew and its causes and effects.

**God Helps Those,** by Frits Kunkel [Washburn], tells how, with the aid of psychology, people can be happier.

**Our American Music,** by John Tasker Howard [Crowell], is a panoramic record of our national music.


MME. LOVE THANKS CHICAGO

for the interest displayed in her new
Ground Floor Shop
at 31 E. Madison
Come in for your Souvenir
LAST DAY TODAY!

Special Reduced Prices
on all permanents opening week only
Realistic or Eugene, $4.00
Frederic Vita Tonic, $6.00
Mme. Love Special French Permanent, $3.00

934 Wilson Ave. Ardmore 0779
31 E. Madison St. Dearborn 6603 Dearborn 6304
Madame Love FRENCH BEAUTY SHOP
1949 Lawrence Ave. Sunnyside 0622 Sunnyside 2606


# TUNE TANGLES

SONGS OF YESTERDAY IN CROSSWORDS

**The title of a song is in each Crossword. Solve the Crossword and name the song.**

# $5,000.00 IN CASH

**Will Be Paid for Best Answers**

No. 18 CHICAGO TRIBUNE'S TUNE TANGLES (2nd Series)

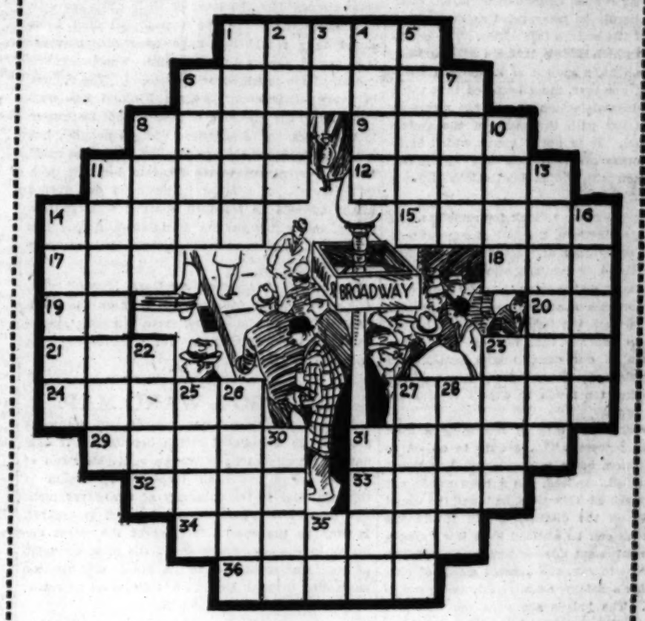


The Title of the Song in this Tune Tangle is: _____
(Write the title of the song here)

**HORIZONTAL**

1. Whirls
6. Highways (1st word in title)
8. Free mass of floating ice
9. A condiment
11. Mournful poem
12. Body of soldiers
14. Like ice crystals
15. Spin
17. Of recent origin (it's in the title)
18. Meadow
19. Part of verb "to be"
20. Candle power (abbr.)
21. Skeletal piece
23. Affirmative
24. Acquire knowledge
27. Incline
29. Go to waste
31. Commence
32. Roman garment
33. Appropriated
34. History of personal experiences
36. Cook again

**VERTICAL**

1. Kind of cigar
2. Act of seizing upon
3. That is (abbr.)
4. Bird's home
5. Begin
6. Killed
7. Not very fast
8. Run freely
10. Work
11. Foes
13. Mandate, law
14. Tangle
16. Failing in duty
22. Baptist (abbr.)
23. Other half of 17 horizontal
25. Space
26. River of Africa
27. Tale
28. Region of central Indo-China
30. Crippled
31. Agitate
35. Preposition (in the title)

**Follow These Simple Rules:**

1. Each evening for 42 consecutive evenings (not including Saturdays) W-G-N will broadcast 3 names of persons—"Tune Tangles." On each day following the broadcast the Chicago Tribune will print a "Tune Tangle" Crossword Puzzle. Each puzzle will contain the title of one of the songs broadcast the preceding evening. You are invited to listen to the broadcast, solve the Tune Tangle Crossword in the next day's Tribune and name the song.

2. The Chicago Tribune will pay $5,000.00 in Cash Prizes to the persons who send in the nearest correctly solved and neatest complete sets of answers in accordance with these rules. NOTE: This means that you do not necessarily have to solve each of the 42 Tune Tangles completely to win. The prizes will be paid to the persons whose entries rank highest.

3. The prizes are as follows:

| | | |
|---|---|---|
| 1st Prize | | $1,000.00 |
| 2nd Prize | | 500.00 |
| 3rd Prize | | 250.00 |
| Next 2 Prizes, | $100.00 each | 200.00 |
| Next 5 Prizes, | 50.00 each | 250.00 |
| Next 10 Prizes, | 25.00 each | 250.00 |
| Next 100 Prizes, | 10.00 each | 1,000.00 |
| Next 319 Prizes, | 5.00 each | 1,550.00 |
| 439 Prizes, Totaling | | $5,000.00 |

4. This offer is open to everyone—men, women, boys and girls—except employees of the Chicago Tribune and their families. You pay nothing. Just prove your skill.

5. Tune Tangle Crosswords are to be submitted only in complete sets. Do NOT send in each puzzle separately. Hold all puzzles until you have the complete set of 42. Then send them in "Tune Tangles," Chicago Tribune, Postoffice Box 1718, Chicago, Illinois. All entries must be in by midnight, 15 days after Puzzle No. 42 has been printed.

6. Each entry must be sent by First Class Mail, postage prepaid. Entries with insufficient postage will be returned by the Postoffice Department. Contestants may submit as many sets of puzzles as they wish, but no contestant will be entitled to more than one prize.

7. You need not buy the Chicago Tribune. You may copy or trace the puzzles and send them in. The Chicago Tribune may be consulted at any of its offices or at Public Libraries free of charge.

8. The judges will be appointed by the Chicago Tribune. Their decision will be final. In case of ties, a duplicate award will be paid to each tying contestant.

THE NEXT TUNE TANGLE WILL APPEAR IN MONDAY'S TRIBUNE

*Tune in W-G-N Tomorrow at 9:15 P. M.*

Copyright, 1931, Chicago Tribune


RESORTS AND TRAVEL — Ocean Travel.

Under the Southern Cross
SOUTH SEAS—NEW ZEALAND—AUSTRALIA
*An Ideal Vacation Off the Beaten Track*

Circular Tours of the Pacific are available with stopovers, any point en route. Sailings every 14 days.

PORTS OF CALL INCLUDE:
HONOLULU (Hawaii), SUVA (Fiji), APIA (Samoa), TONGA ISLANDS, RAROTONGA (Cook Islands), PAPEETE (Tahiti), NEW ZEALAND and AUSTRALIA

For pamphlets and full information, apply

CANADIAN-AUSTRALASIAN ROYAL MAIL LINE
900 West Hastings St., Vancouver, B. C., or Canadian Pacific or Canadian National Railways

UNION STEAM SHIP CO. OF NEW ZEALAND, Ltd.
230 California St., San Francisco, or Jas. P. Robertson, Inc., 333 N. Michigan Ave. Phone State 3254, 3255, or any Tourist, Steamship or Railroad agent.

MICHIGAN.
GOODRICH STEAMSHIPS
Overnight Service to West Michigan
LOW FARES DOCKS, NAVY PIER

Rent a Summer Cottage in WEST MICHIGAN
Free Information Office, 161 N. Michigan Av.

MINNESOTA.
FUN IN MINNESOTA
Send for FREE Vacation Book. Address: 10,000 Lakes Association, Dept. 365, St. Paul, Minnesota.

NEW YORK TO LONDON, $100
Weekly Sailings
AMERICAN MERCHANT LINES

NASSAU HAVANA MIAMI
12 day all expense cruises, $125
Munson Steamship Lines, 111 W. Washington, Chicago

CANADA.
Canada's Famed Island Cruises
Niagara-Saguenay via St. Lawrence River, Detroit-Duluth. Information, J. C. Randall, Willoughby Tower Bldg., 8 South Michigan Blvd., Chicago.

Subscribe to The Tribune

# Chicago Daily Tribune
THE WORLD'S GREATEST NEWSPAPER

FOUNDED JUNE 10, 1847

ENTERED AS SECOND CLASS MATTER JUNE 3, 1902, AT THE POSTOFFICE AT CHICAGO, ILL., UNDER ACT OF MARCH 3, 1879.

All unsolicited articles, manuscripts, letters and pictures sent to The Tribune are sent at the owner's risk, and The Tribune company expressly repudiates any liability or responsibility for their safe custody or return.

SATURDAY, MAY 9, 1931.

THE TRIBUNE OFFICES.
CHICAGO—TRIBUNE SQUARE.
MILWAUKEE—TRUST COMPANY BUILDING.
NEW YORK—220 EAST 42D STREET.
WASHINGTON—815 ALBEE BUILDING.
BOSTON—718 CHAMBER OF COMMERCE BUILDING.
ATLANTA—1625 RHODES-HAVERTY BUILDING.
LONDON—135 FLEET STREET.
PARIS—1 RUE SCRIBE.
BERLIN—69 UNTER DEN LINDEN.
RIGA—ELISABETES IELA 15/3.
ROME—GALLERIA COLONNA (SCALA A).
VIENNA—8 POSENBURSENSTRASSE.
WARSAW—PLAC KRASINSKA 6.
GIBRALTAR—HOTEL CECIL.
PEIPING—GRAND HOTEL DES WAGON-LITS.
SHANGHAI—33 AVENUE EDWARD VII.
TOKIO—IMPERIAL HOTEL.
MEXICO CITY—HOTEL REGIS.
PANAMA CITY—HOTEL CENTRAL.
SPECIAL REPRESENTATION.
SAN FRANCISCO—33 KOHL BUILDING.


## THE TRIBUNE'S PLATFORM FOR CHICAGOLAND

1. *Make Chicago the First City in the World.*
2. *Start the Subway.*
3. *Electrify the Railroads.*
4. *Abolish the Smoke Pall.*
5. *Separate Grades of Boulevards and of Through Streets.*
6. *End the Reign of Gangdom.*

*"Give me liberty to know, to utter and to argue freely according to my conscience, above all other liberties."*
—*Milton.*

## THE ILLINOIS SUPREME COURT.

The request for two commissioners to assist the Illinois Supreme court has served to focus the attention of the legislature on the difficulties under which the court is presently laboring. Members of the legislature and other citizens as well would much prefer not to examine too closely into the matter; unfortunately, it is not possible to avoid the issue. A condition exists which must be faced in the interest of the state, not to say of the members of the court itself.

Chief Justice Dunn, in his testimony before the judiciary committee of the house, said there would be no need for commissioners if all the members of the court were able to work; under those circumstances, he said, the court without outside help could keep up with its docket. Unfortunately, again, there is no reason to expect, however much it might be hoped, that the present members of the court can keep pace with the quantity of litigation that is thrust upon them. Chief Justice Dunn, in reply to a question, said that one justice had not written an opinion in eighteen months. Another, who has made a valiant attempt to defy his physical infirmities, finds it increasingly difficult to attend the conferences of the court.

The two commissioners whose appointment is now in question are at present serving the court. In view of Chief Justice Dunn's declaration, their retention can hardly be interpreted as other than a confession of the court's infirmities. The condition is one with which Illinois lawyers are familiar, but they seldom have spoken of it above a whisper. The fact, however, must be faced that there is widespread dissatisfaction among the members of the Illinois bar with the work of the state's highest tribunal. It is not a court which is in all respects worthy of the Illinois bar. It will not stand comparison with similar institutions in many other states.

The moment has come to look for remedies. In the first place, we believe, the fact of superannuation must be recognized and acted upon. There are, here and there, individuals of which Mr. Justice Holmes stands as the example, who seem able to defy the processes of senescence. They remain singularly free from the infirmities which harass old age. It is possible that one or two of the older members of our court might continue to work at full vigor despite advanced years, but it would be hoping too much to expect it of more than one or two.

No one relishes the task of informing a man of his waning powers, and the duty to do so, so far as the Illinois court is concerned, has therefore been avoided. Indeed, the subject might not have been raised at this time had not the court itself brought on the discussion. In future the unpleasant task can be avoided by a law fixing a compulsory retirement age for Supreme court justices. Needless to say, the present grant of only half the judge's salary as a retirement pension is niggardly. The judges are none too well paid during their active years and should continue to draw their full stipend as long as they live.

The adoption of these companion measures would serve to remedy the more obvious weaknesses of our highest court. With a bench occupied by men of physical and mental vigor there would be no question of falling behind in the docket; and it is altogether probable that vacillation and inconsistency would be much less pronounced than they have been in recent years. Valuable as these remedies would be, they would not, however, of themselves serve to raise the standard of the Illinois court to a point commensurate with the standing in the nation of the Illinois bar. To achieve that end, additional measures are required.

The constitution of the state vests in the legislature the power to reapportion the seven judicial districts. As matters stand at present the court must draw six-sevenths of its members from among a minority of the lawyers of the state. And it is in the remaining district that the most important litigation arises and the more important clients are found. It is therefore in the remaining district, composed of Cook and neighboring counties, that a disproportionately large number of the able and more experienced lawyers have congregated.

The standard of Illinois jurisprudence is likely to be improved only as this pool of legal talent is drawn upon. At present Chicago can send only one man to the court. If the constitutional provision for reapportionment in accordance with the rule of equality in population were followed the Cook county bar could contribute three and perhaps four of its seven members.

The constitutional provision for reapportioning the court is not as clearly phrased as it might be, but there can be no slightest doubt that the sole objective in the minds of the framers was the establishment of equality in population as between districts. No constitution of an American state could be so absurd as to provide that less than 44 per cent of the population shall elect more than 55 per cent of the judges. Yet by its inaction the legislature for all practical purposes has written such a provision into the Illinois constitution. It has permitted one citizen merely because he happens to live in Pike county to weigh as heavily in choosing the court as fifteen citizens in Cook, Lake, Will, Du Page, or Kankakee county.

The existing condition is not only an intolerable affront to the majority of the people of the state; it is also a most important cause of the widespread dissatisfaction among lawyers with the court's work. Plainly, it is the duty of the legislature to find the expedient by which the judicial districts can be equalized within the meaning of the constitution.

## CRIME AND THE STATE.

While THE TRIBUNE is no friend of the multiplication of government bureaus, the proposal of Representative Lyons of Mundelein of a state bureau of criminal investigation and identification deserves favorable consideration. The bill he has introduced is not before us, but a news dispatch reports that "the bureau will contain a complete file of fingerprints, measurements, and records of every person convicted of a felony in Illinois."

This state record is no doubt needed. The larger cities can maintain records for themselves, but this leaves all the territory outside of them covered inadequately or not at all. A well organized state record would cover this field. Perhaps Representative Lyons' bill might be made occasion for a comprehensive consideration by the legislature of state agencies for dealing with crime. It must be clear to the legislators representing rural districts that small communities cannot cope with crimes committed by the organized professional class. In past time crime in the small town was usually an individual offense, but times have changed. Crime is now highly organized and does not confine itself to large cities. It goes where there are profitable victims. Raids on small town banks and kidnapings are not crimes with which the small community can maintain agencies to deal very efficiently. This should be the responsibility of the state government.

The state is a sovereign political entity, with the police power and police responsibilities. It would seem it should have a department of justice equipped with means of detecting and prosecuting crime and giving protection to all its people. The obstruction of organized labor to a state police is not considerate of the people's right to better protection from crime. The bureau proposed by Representative Lyons should be established. But it may be advisable for the legislature to give some consideration to the possibilities of a better organization against crime through the state government.

## YOUTH AND PROHIBITION.

Dean Mendell of Yale has advised the students to join the university branch of the Crusaders, the national organization for the repeal of the eighteenth amendment. The dean said he believed the country had made a mistake in adopting this constitutional decree and that the remedy would be found when the younger generation of the nation came to a reconsideration of the subject after study.

Dean Mendell thus offers further proof that the intelligence of the United States is virtually without division in its opinion of national prohibition. It is wrong as a theory in American government and it is impractical as an expedient. The expectation of the prohibitionists ten years ago was that the new generation would enter the scene of public opinion with no doubts whatever of the eighteenth amendment. Not the least of their mistakes was this expectation. If the experiment had been sound they would not have been disappointed. It is not by chance that they are. The procedure contained too much error to succeed. The failure in every other country—even Finland has now returned to the licensing of beer—is not testimony to the depravity of all these various peoples, but is merely evidence that rationality cannot be ruled out of government where freedom has not been extinguished. A sufficiently powerful dry despot might succeed or seem to succeed with such a policy, but although the Anti-Saloon league has such a will here it cannot maintain the necessary strength.

The youth of America, as Dean Mendell sees, will bring a fresh judgment to bear on the question. It will not be derived from altruistic speculation or wishful thinking, but from observation and experience.

## CHICAGO'S WARD MAP.

A system of elected government will not work properly on a basis of rotten boroughs. It cannot be expected to. When an equitable ratio of representation has been deranged by design or through neglect the integrity of the government has been destroyed. Special interest is created. It may be the special interest of the worst elements in the community or of the most powerful of hoodlums or high hats. A public organization controlled through vest pocket divisions or rotten boroughs will be rotten itself.

In the ten years in which Chicago has been governed on the fifty ward plan there have been population shifts which now present gross inequalities of representation in the city council. There are thirteen wards which have less than fifty thousand population. There are seven which have over 100,000. Some range above eighty and ninety, others below sixty. It is largely useless to seek a council composed as it should be upon such a basis of representation. The effort has been paralyzed before it begins. The election is framed before the voters go to the polls.

## *Editorial of the Day*

### THE ELECTRIFIED LACKAWANNA.

[New York Times.]

Electrification of the Lackawanna railroad has occasioned the usual amenities between a company and its patrons when a great improvement has been introduced. Gala observances marked the running of the first trains under electric power.

In a letter written by President Davis to the Business Historical society he relates how his railroad came to be electrified. Long considered, it was not until a committee representing "the interested communities" called upon the management and "demanded electrification, declaring their willingness to pay a reasonable increase in commutation fares, that the enterprise was authorized in March, 1928." In a hilly country in which grades and curves are necessary, electrification involves difficulties that do not occur on the level. A vast deal of surveying had to be done. Seventy miles of road, carrying 180 miles of track, had to undergo the change in motive power. A 2,000 volt direct current was necessary. Signals must be altered. Now that the work is done and electric trains are run as far out as Dover, starting is four times as fast as can be managed on a steam railroad. Time between stations has been reduced, and the whistle has given way to "a pleasantly toned pneuphonic horn." The population of 1,250,000 which the railroad serves promises to show an increase that will help to make electrification pay.

## *How to Keep Well* By Dr. W. A. Evans

*To the limit of space questions pertaining to hygiene and prevention of disease will be answered in this column. Personal replies will be made to inquiries under proper limitations when return stamped envelope is inclosed. Dr. Evans will not make diagnosis or prescribe for individual disease.*

[Copyright: 1931: By The Chicago Tribune.]

### SPASMODIC TENDENCIES.

[Copyright: 1931: By The Chicago Tribune.]

NOTICE the dog sleeping before the fire. Occasionally he will jerk a leg. Sometimes the jerking will be repeated every few minutes. Sometimes you will hear him give a suppressed growl or bark. If so, he is having a nightmare. Sometimes he will move his legs in a miniature run as if he is having an ordinary dream. Neither of these is the type of movement to which attention is now directed. The movement now in mind is the more indirect spasmodic jerking to which sleeping dogs are addicted.

Physiologists tell us these movements are due to excess of guanidine in the blood. Guanidine is an organic substance that develops midway between protein and urea in the changes by which the animal body breaks up the former and uses what it needs of its values and throws the rest away as urea. The theory is that dogs fed on a heavy protein diet have an excess of it. The protein in excess which dogs are apt to get comes from meat.

When the blood contains too much of this guanidine there is a tendency towards jerking of the muscles. If the excess is not great and the subject is a human being we say he is "jumpy." If it is at the far end of the scale convulsions are the result. In between are various gradations. The baby with spasmophilia and a tendency to croup has a slight excess of it. If there are spasms or a violent attack of croup the excess is great.

Dr. Traut and Mr. MacFate have developed a method by which physicians and laboratories can test the blood to discover how much guanidine it contains, whether too much, too little, or just enough. Perhaps the chief work of the parathyroid gland is to restrain a tendency toward convulsions, to keep the nerves and muscles from being too much on a hair trigger. This it is supposed to do by holding the guanidine of the blood about where it should be—neither a famine nor a feast. The lime salts have the same effect, doing in a chemical way what the parathyroid does in a somewhat higher way.

When one is on edge, "jumpy," or subject to hay fever, asthma, croup, or to spasms physicians give him some preparation of lime by the mouth, by injection under the skin or into a vein. They use gluconate, lactate chloride, or some other. These lime remedies are supposed to act by lowering the guanidine content of the blood.

### WANTS TO BE HEAVIER.

J. B. writes: I am now in my 18th year and weigh approximately 133 pounds. For the last year I have tried exhaustive means to gain weight, but it seems as though it were impossible for me to do so. I am 5 feet 11½ inches tall, so I ought to weigh about 20 pounds more than I do. I have tried yeast, and taking morning, afternoon, and evening exercises. I eat nothing but the very nourishing foods and still gain no weight. I have never had a serious illness.

REPLY.

In addition to your regular diet, eat a bowl of milk and bread or sugared rice twice daily. Be regular in your habits. Get a nap after lunch; get plenty of sleep at night. Cultivate relaxation.

This will fatten you unless you belong to the Cassius tribe.

### CURING STUTTERING CHILD.

Mrs. T. L. J. writes: My little son, aged 3, has recently started stuttering. Could you discuss stuttering? Can it be caused by illness, or a fall? What is the treatment? Can you refer me to any helpful publications?

REPLY.

Stuttering results from nervousness. Thinking is done on one schedule, and the making of words on another. Cure consists in making both systems run on the same schedule. Train the boy in poise. Have him think and act placidly, and speak slowly and calmly, and the trouble ends. With older children more set in their ways, cure is more difficult. Blanton's book should help you; there are other good ones.

## FRIEND OF THE PEOPLE

*Letters to this department must be signed with names and addresses of writers.*

### ASK REAL ESTATE BOARD.

Chicago, April 16.—[Legal Friend of the People.]—I have some vacant property in Chicago which I wish to sell for twenty-five thousand dollars. How much can they charge for selling this for me? What is the legal rate? E. A.

If you wish to find the customary charges of real estate brokers we suggest that you write to the Chicago Real Estate board for their schedule.

TRIBUNE LAW DEPARTMENT.

### AWAITING MAYOR'S ACTION.

Chicago, April 24.—[Friend of the People.]—Would like to know if the civil service commission is still calling the applicants for the last patrolmen's examination. This examination was originally called for Feb. 16, 1931. Would also like to know in what order or manner they are calling the applicants. M. J. K.

Persons who filed applications for the examination for patrolman were being called in alphabetical order for the medical and physical examination. These physical examinations have been temporarily suspended pending appointment of a civil service commission by the mayor. J. S. OSBORNE, Secretary, Civil Service Commission.

### EXECUTOR'S RIGHT.

Chicago, April 16.—[Legal Friend of the People.]—My husband died a few days ago, leaving a will disposing of an estate. He named an acquaintance of his as executor. I wish to have my attorney probate the will and settle the estate. The executor insists that he has the right to select the attorney for this purpose. Is this true? J. L. P.

Yes.

TRIBUNE LAW DEPARTMENT.

### MAKING WILL FOOL PROOF.

Chicago, April 18.—[Legal Friend of the People.]—1. To make a will proof against being broken in Illinois, is it necessary for a person whose nearest relatives are two sisters, a niece and a nephew, to will something to the niece and nephew? 2. Can the estate be bequeathed entirely to the two sisters without mention of the niece and nephew? 3. Will this course subject it to legitimate litigation by the niece and nephew? C. W. C.

1. No.
2. Yes.
3. If they object, it would have to be based on some other ground.

TRIBUNE LAW DEPARTMENT.

## A LINE O' TYPE OR TWO

*How to the Line, let the gaips fall where they may.* Ed.

### AND HE ALWAYS RUNS THROUGH THE RED LIGHT.

A Berlin professor is going to read character by listening to the voice of any person at all over the radio. We can do that now. Whenever we hear a preacher or an announcer or statesman or lecturer say "constitooshun" and "roon" and "jooler" over the radio we know there goes a man who has defaulted for five hundred thousand bucks, who beats his mother-in-law, has set fire to three homes, throws his wife out of the house every night, has robbed ten banks, scuttled six ocean liners, wears tan shoes and a yellow necktie with his full dress suit, and eats pie with a spoon. Character reading by hearing a voice over the radio. It's elementary, my dear Watson, merely elementary.

### *TULIPS.*

I call these jovial flowers
Because their shade
Is manifold in a city park,
And they are bold flowers and unafraid,
Out this May morning for a happy lark.
The purple and the crimson and the pied,
A row of colored goblets on a stem,
And they are blatant in their gaudy pride
And no cold mornings seem to frighten them.
O tulip flowers, a gentry born of May,
The vigil lights of spring that flutter on,
The season has a cold, indifferent way,
But cheerily you brighten up the lawn.
Flower of the May, the frost lies in your cup
Until a mounting orb distills in dew,
Leaving a nectar the high sun drinks up
And from the bluest heaven smiles on you.

CLARENCE MILLIGAN.

LAST YEAR we had nothing but drought, drought, and then more drought. Now we have rain, rain, and plenty more rain. People moaned last year because of the drought and now they moan because of the rain. It's always one darn thing or another.

"SOURCE of Eskimo Culture Sought."—*Chicagoan.* And to see an Eskimo seated on an ice island away up near the north pole holding a hunk of raw blubber in both hands with his face buried in it up to his ears while he drops large sections of seal all over his vest, one would think it would take a long time to find the source of Eskimo culture. If any.

### IT MUST HAVE BEEN ABOUT 10 O'CLOCK.

*(From the Sat. Eve. Post.)*

Ten o'clock. Only ten o'clock! It seemed incredible. The completeness of his insulation within a vast cushion of silence had distorted the proportions of time so that the hour had seemed drenched with the essence of an obligatory solitude.

WE WERE HAVING an argument and the other fellow was pointing in triumph to an item in the paper that said a new potato peeling machine was proving very popular in Europe. "There," he said, "get those potato peeling machines over here and you'll put the short-order divorce business in Reno on the rocks." But we don't think so. The woman that is glad to peel potatoes, and pleased at having the potatoes to peel, isn't the kind that goes to Nevada questing a hurry-up divorce. The women who shriek for quick divorces never saw a potato except when it was mashed or fried and brought into the dining room by the butler.

### INTERESTING READING MATTER.

Sir: Permit me to offer a suggestion as to what books one should take when kidnaped; I know of just two books that I can recommend as adequate: a bank book and a pocketbook. Now, that reminds me of a story (do you mind my being reminded?) about the kidnaping of a fiancier, who we will call Mr. Xyz for convenience.

The kidnapers forced Mr. Xyz to sign a check, payable to cash, for $40,000. Mr. Xyz was to be detained at the hide-out until the money should be safely in the kidnapers' hands. After a long two hours of waiting the kidnaper, who had gone to the bank, returned and silently handed Mr. Xyz a very flat envelope.

In it Mr. Xyz found his check, stamped N. S. F., and a memorandum which read: Mrs. Xyz has overdrawn the account to the amount of $24,000. Two notes at hand on this bank past due. The bank officials suggest that Mr. Xyz enter sufficient collateral to cover the deficit.

Mr. Xyz smiled joyously upon the assembled kidnapers. "Now, where is the man," he exclaimed, "who wouldn't say this is a swell time to be kidnaped?"

. . . . . .

If you should wish to ask what good a bank book would be in a case like that, please don't ask me. THE GRAY FRIAR.

### *THE DIFFERENCE.*

Give a key to a lad—and what will he do?
Try and open the door to something new;
Give the selfsame key to an aged man
And he'll lock up tradition as safe as he can.

ADELAIDE LOVE.

LINCOLN, NEB., excitedly reports that eggs are selling at 10 cents a dozen and gasoline at 10 cents a gallon. Well, which would a man buy first—eggs for his hungry family or gasoline for his thirsty auto? Don't be silly, Clarence! Hey, station man! Fillerup with gas and see if she needs any oil! We gotta buy necessities before we indulge in luxuries, of course.

### LAGNIAPPE.

"'LAST MAN' Sees Hoover."—*Chievenews.* We hope he was the last man to tell the country just what was wrong and what to do to cure the w. k. depression inside of twenty-four hours.

R. H. L.

## GOING TO SHAVE HIM TOO?

## FROM THE TRIBUNE'S COLUMNS

### 16 YEARS AGO TODAY

MAY 9, 1915.

LONDON.—The latest information obtainable indicates that 1,214 men, women, and children perished in the destruction of the Lusitania by a German submarine on May 7. Of this number, 115 were American men, women, and children. There were 1,917 persons aboard the ship when the submarine smashed two torpedoes into the starboard side, literally tearing two great sections of the hull in pieces. Among the bodies of Americans which have been recovered and identified is that of Charles A. Plamondon of Chicago. No report has been received in regard to Mrs. Plamondon. The body of Charles Frohman, the New York theatrical producer, has been identified in the temporary morgue at the Queenstown town hall. There also lies the body of Dr. F. S. Pearson of New York, noted scientist and explorer. No trace has been found of Alfred Gwynne Vanderbilt of New York and he is supposed to have been lost. Other Americans on the ship, including Elbert Hubbard of East Aurora, N. Y., editor of the Philistine, and his wife; Charles Klein, noted playwright, and Justus M. Forman, playwright and author, have not been found. Friends of Herbert S. Stone, formerly of Chicago, fear he is dead. His name is not on any list of survivors.

BERLIN.—The following official communication was issued today: "The Cunard liner Lusitania yesterday was torpedoed by a German submarine and sank. The Lusitania was naturally armed with guns, as were recently most of the English mercantile steamers. Moreover, as is well known here, it had large quantities of war material in its cargo. Its owners, therefore, knew to what danger the passengers were exposed. They alone bear all the responsibility for what has happened. Germany, on her part, left nothing undone to repeatedly and strongly warn them. The imperial ambassador in Washington even went so far as to make public warning so as to draw attention to this danger."

### 30 YEARS AGO TODAY

MAY 9, 1901.

NEW YORK.—The long predicted panic in the stock market came upon Wall street today. The break started shortly before 1 o'clock and when the market closed quotations had slumped anywhere from 1 to 20 points. Many fortunes made in the last six months were wiped out.

CHICAGO.—The crash in the New York stock market was responsible for the failure of Warren F. Furbeck & Co., stock brokers at 94 La Salle street. The slump in stocks came so suddenly that Mr. Furbeck was unable to secure extra margins quickly enough when they were demanded and he announced that he would be obliged to suspend. No statement of liabilities was obtainable.

LOS ANGELES.—President McKinley and his party reached this city after a notable daylight ride through the San Bernardino valley. He was welcomed to the state by Gov. Gage at Redlands.

EL PASO, Tex.—Charles G. Seymour, formerly managing editor of the Chicago Chronicle, died here of consumption. He had been an active newspaper man in Chicago for twenty years.

### 50 YEARS AGO TODAY

MAY 9, 1881.

TOPEKA, Kas.—The constitutional amendment prohibiting the manufacture or disposal of intoxicating liquor in any form in Kansas has been in effect a week. It is admitted by the prohibitionists that there will be many violations of the law. Even the fanatics are becoming quite liberal in their views of the act. The venerable Bishop Vail of Topeka refused to abolish wine at communion on the ground that it is sanctioned by a law higher than that of the state. An amendment allowing the use of wine for sacramental purposes was voted down in the legislature. The Topeka Distilling company is still operating, but is sending its product to other states. It claims it is protected in this by federal law.

VIENNA.—The festivities over the marriage of Prince Rudolph of Austria and Princess Stephanie of Belgium continue. A splendid state ball was given at the Hofburg last night.

## VOICE OF THE PEOPLE

*Writers should confine themselves to 200 or 300 words. Give full name and addresses. No manuscripts can be returned. Address Voice of the People, The Tribune.*

### GASOLINE TAXES.

Chicago, May 1.—I hasten to relieve the doubt expressed in your editorial on Illinois roads in this morning's TRIBUNE. House bill 407, sponsored by the Illinois Municipal league and embodying the 1-1-1 plan for the distribution of the use of gas tax revenues, definitely assures the expenditure of the money on state routes through cities until such time as those state routes are brought up to standard. If, after the state routes through cities have been taken care of, there is a remainder in the cities' motor fuel tax fund, it must next be used on streets adjacent to or auxiliary with state roads through cities. In other words, state routes must be given preferential attention, and after that, if there is any money left over, the cities may use it on other streets in towns which need it.

Your editorial also mentions the great discretionary power granted the department of public works and buildings. They have over fifty million dollars a year to spend, largely in the discretion of Messrs. Sheets, Cleaveland, and Emmerson. There is no appeal from their decision, and there are no adequate safeguards placed around their expenditure of this money. It has and will continue to be used, in many cases for several types of political purposes, not the least of which is to control votes in the general assembly in favor of administration measures which are in many cases inimical to the interests of the people in the cities of Illinois.

House bill 407, sponsored by the league, contains far greater safeguards around the proper expenditure of the money by city officials than are now imposed upon state officials and therefore relieves one of the weaknesses of the present system of centralization of power.

To centralize the control over the expenditure of fifty million dollars annually in one department, with no appeal from the decision of that department, creates a politically unsound condition for the welfare of the state. One need not be a prophet to foresee some of the alarming difficulties which the state is going to find itself in if it insists upon disregarding local sentiment and coming into our various cities and towns and taking control over the local street systems. A. D. MCLARTY, Secretary, Illinois Municipal League.

### KOSCIUSZKO.

Chicago, May 7.—In response to Michael S. Jozaitl's question, "How long will the Polish people honor Thaddeus Kosciuszko?" I wish to inform him that always and ever will the Polish people honor and laud Thaddeus Kosciuszko, because he was a Pole and not a Lithuanian. The Lithuanians are rather late in their claim and have been very negligent in their praise of this great hero. If he was a Lithuanian, why have they never honored him, or do they think him unworthy of such laurels?

MRS. HARRIETTE KOLANOWSKA.

### GANDHI.

Oak Park, Ill., May 5.—In my opinion your editorial Sunday on Mahatma Gandhi fails to drive home the outstanding truths and to emphasize the lessons that can be learned from India's struggle.

Gandhi is the voice of India—a powerful voice of more than three hundred million people—with a mind behind the voice capable of recognizing that history has proven that acquisitions by violence and physical force are sooner or later lost to the conqueror. Out of this evolves his campaign for freedom based on passive resistance and nonviolence. Without this wisdom future India would be uncertain, but this soul appeal must be heard and no power in the universe is strong enough to stop it.

We Americans are sympathetic, not simply because we once took the same step, nor because we always favor the so-called under dog, but rather because of that unmistakable connective link of universal brotherhood that runs through us all.

Industrial India hasn't had a chance, but if you can picture her with her population and China, her neighbor, with a greater population, gradually laying a foundation and developing higher standards of commercial civilization, you have not only found the underlying causes of worldwide depression but have realized the only road to recovery.

America is industrially supreme; India spiritually so. Industrial supremacy has risen and fallen; spiritual supremacy knows no superior. Americans seek their happiness on the outside material things; India looks inside to the real thing. What a nation we would be if our spiritual development had kept pace with us commercially.

There is nothing wrong with our institutions nor our institution of government. The whole is a sum of the parts but our difficulties begin when our people obey that impulse for material things and pleasures instead of developing toward moral and spiritual perfection.

The world would generally benefit if we would exchange with the east some of our industrial teachers for some of their spiritual ones. L. C. H.

### SLEEPLESS SOUTH SHORE.

Chicago, May 6.—It is difficult to understand how health or city authorities permit an unbearable menace to health, a noise caused by cold saw cutting of steel beams in the new mills on the lake. Beginning at 10 o'clock each night, this noise, like riveting hammers on steel construction, seems just outside one's window for a radius of more than a mile, volume and radius increasing with the way of the wind. Sleep is rendered impossible, as the noise is continuous through night and morning.

It seems engineers of this organization capable of erecting these massive mills should be able to reduce the terrific noise or transfer operation to other shifts.

FRANKLIN C. CHOLLEQUE.

## *PERHAPS THE KING AND THE PRESIDENT DISCUSSED ELEPHANTS*

[Columbus Dispatch.]

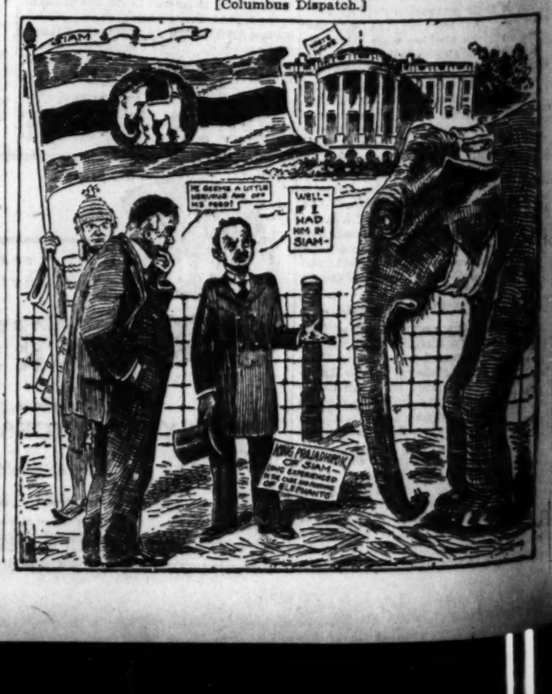
SIAM
WHITE HOUSE
HE DESERVE A LITTLE SOMETHING FOR HIS FOOD!
WELL—IF I HAD HIM IN SIAM—
WHITE ELEPHANTS OF SIAM—
NOW EXPENSIVE OF ELEPHANTS

Mrs. Gladys H. Bevans Tells Daily How to Guide Children

# Chicago Daily Tribune

THE WORLD'S GREATEST NEWSPAPER

Doris Blake Advises Girls Affairs of Heart and Home

SATURDAY, MAY 9, 1931. * * 15

## THE CLICK OF THE GATE

By Alice Campbell

SYNOPSIS.

Iris de Berthencourt lives in a remote section of Paris with her fifteen year old daughter, Clare. She and Maj. Alan Charnwood are desperately in love, but there are barriers to their immediate marriage. They are spending the last evening they will have together for several months, as Maj. Charnwood plans to leave the next day for Africa. Clare is acting in a school play and is to be brought home by friends.

Iris has been separated for years from her husband, Marcel de Berthencourt, a man of numerous charms but utterly lacking in moral sense. Iris and he are cousins and the godchildren of their Aunt Victoire, the Comtesse de Castelmauron. Iris plans to divorce her husband and marry Alan when he returns, but she is keeping her plans secret, as she wishes to avoid the interference of her tyrannical aunt, who has until recently ruled her life.

Iris receives a message that her aunt is on her way to see her. Alan leaves. The countess tells Iris that her husband's character has wholly changed and that he is desirous of resuming his duties as a husband and father. Just after the countess leaves Iris hears a motor stop in front of the house and hears Clare's friends bidding her good night.

Maj. Charnwood is just ready to leave his hotel when Iris calls him. He hurries to her home. The friends who drove Clare home tell Iris they left Clare at her door. Alan suggests Iris to notify the police, then they wait all night; but day breaks and Clare is still away. An inspector assigned to the case calls. He finds a photograph of a handsome Latin youth in Clare's desk. Iris calls her aunt, and Alan leaves to call on Mme. Roderick, the American woman in whose office Iris has been employed. Mme. Roderick refers to Clare's father as though she knows him well. She says she has known Clare's father for several months and that he's not as black as he's painted. She hasn't told Iris, as she didn't want to risk losing her friendship. When Alan returns to Iris' house he finds it closed. The maid tells him that Iris has gone to her aunt's. He tries unsuccessfully to see her there. The comtesse sees him, however, and dismisses him coolly. Alan is to leave the house an old servant approaches him with a message.

Marcel is already domiciled in the comtesse's home. When Iris learns of this she is inclined to feel resentment against her aunt for the deception.

INSTALLMENT XVIII.

PITY AND CONTEMPT.

Iris found herself noting the gray-blue shirt of silky texture, the trim, studied tie of a deeper shade threaded with a hairline of yellow, the crêpe de chine handkerchief, also gray-blue with a trace of yellow in the border, showing from his breast pocket, and thinking how these small items set the hallmark of distinction on an ensemble which—and this was remarkable in a Frenchman—had an air not contrived but accidental.

Marcel moved nervously, his hand twitching towards his pocket.

"May I smoke?"

Iris nodded indifferently. He offered her his case, then when she had refused flicked the cover from a gold lighter and shaded the flame with his well-kept hands. How different the latter were from those other hands she had noticed—was it in another life?—and thrilled to touch! Smaller, more shapely, without the least suggestion of ruggedness.

The flare lit up his features and she saw on the cheek turned towards her the three dusky pin points, scarcely to be called moles, which ages ago used to hold an odd fascination for her. Now she regarded them unmoved after reflecting that it needed only this to prove how little power he could exert over her now.

Inhaling deeply, he leaned his elbows on the chimney piece and stood looking down into the fire.

"I don't suppose you know that it is I who am managing all this business—the search for Clare."

*"I don't suppose you know that it is I who am managing all this business —the search for Clare."*

—the search for Clare," he remarked in a low voice, still with his back to her.

"Managing?" she repeated rather brusquely. "What do you mean? It's a matter for the police."

"Quite. But the police need direction, help," he replied, still with the air of quiet responsibility which struck her as strange. "The detective you interviewed this morning is said to be one of the ablest in France, but even he can't be left to find out everything for himself. He has to be told about the child's daily life, her friends, her pursuits. That sort of thing, and other details less pleasant, I am handling for you."

She frowned in affronted amusement.

"You! How can you know anything about Clare's life? You are completely ignorant of it."

She would have liked to add that his assistance was unwanted, but she could never bring herself to wound needlessly.

His silence annoyed her. She raised her eyes with an unspoken challenge, but still he did not combat her statement in so many words.

"Take, for a single example, these people, the Webers," he said after a pause. "Clare seems to have seen a good deal of them, yet who are they? Do you know?"

"I have met Mme. Weber," she returned shortly. "She is a kindly, harmless sort of woman."

He shrugged.

"Do you happen to be aware that she has a son of nineteen who doesn't bear a particularly savory reputation? Or that this bright youth has been sending secret notes to Clare, begging her to accompany him to théé dansants?"

She sat up, roused from her apathy.

"How do you know this? I refuse to believe it!" she cried with scorn.

"Nevertheless it is a fact." He waited for his assertion to sink in before continuing. "I fancy I could tell you many things about Clare which would be a revelation to you. Mothers are proverbially blind."

Her eyes flashed, she started to protest, but he checked her with a gentle movement.

"No, nothing wrong. Don't misunderstand. Only—well, young girls do not always confide in their mothers."

Recalling the hidden photograph, Iris bit her lip. A slow flush mounted to her cheeks.

Her husband turned, saw her discomfiture.

"You are thinking about that other young man," he declared dispassionately. "We know now who it is—Armand Gilles, a juvenile actor at the Odéon. No doubt you've seen him on the stage."

So that was why the handsome face was so familiar! She swallowed her chagrin, but a hard edge crept into her voice as she said:

"And what conclusion do you draw from all this? Do you imagine that Clare's disappearance has any connection either with him or the Weber boy?"

Something broke in him suddenly, like the giving way of a dam.

"God knows!" he groaned, pressing his hand over his eyes. "God alone knows. But we shall find out," he went on, resolute again. "I have spent all day making inquiries, and the police inspector as well as the private agent are having both men shadowed. This state of things cannot last."

Iris' feeling wavered between a reluctant pity roused by his brief self-abandonment and resentful contempt at his assumption of authority. Yet, prejudiced as she was, she could not help seeing how deeply the affair had touched him. Perhaps there was good in his nature which could only be called forth by a bludgeon blow of fate.

What was this he was saying?

"It may be necessary, Iris, for us to confer now and then. Please understand I do not mean to trouble you more than is absolutely required. You won't object?"

She bowed her head.

"No—naturally not."

"My one thought is to spare you. As you know, the police are putting a dragnet over Paris, indeed over the whole of France. But I wonder if you realize—I may as well put it bluntly—that there is a recognized chance of its proving to be suicide?"

"Not that!" She shrank as though he had struck her.

He made an instinctive gesture of compassion, quickly checked.

"I, for my part, cannot believe it. Why, she was too light-hearted, too full of spontaneous gayety, ever to have harbored such a thought! It's fantastic. Could she have joked about her acting in "Athalie," planned a frock for one of her school friends, laughed at——"

He stopped, confused. Accusation flared at him from his wife's eyes.

"How do you know all this? You don't mean you saw Clare on Tuesday? She was with you?"

She knew the answer before he spoke.

"Why should it distress you?" he answered simply. "Yes, I have seen Clare, not once but often. What right have you to object? She is my daughter as well as yours."

Now she understood the child's timid efforts at peacemaking, her veiled questions about the father she pretended not to know. Poor, ignorant Clare! No doubt she had invested him with all the trappings of romance, just as Iris, had done, at the age of seventeen. He had fascinated her, won her allegiance.

Once more she felt a raging anger against her aunt, who, working underground to achieve her cherished purpose, had not scrupled to bring the father and daughter together. For a second she hated the scheming old woman with consuming fury. Interference, secret machinations! Of was her life never to be her own, to do with as she saw fit?

Then, as suddenly as it had risen, the flame of resentment was quenched by misery. She leaned back in her chair, engulfed by anguish which sucked her down, down to the depths.

Clare was lost, gone; no one, not even her aunt, knew where. What were all these petty grievances now but so many ripples on the surface of a bottomless despair?

When she opened her eyes again her husband had left the room.

(Copyright: 1931: By Alice Campbell.)

[Continued Monday.]

## GASOLINE ALLEY—THE POSTAL GUIDE AS A DICTIONARY

A LOT OF POSTAL CARDS AND ALL FOR SKEEZIX.
GOODY!
THEY'RE POSTMARKS I SENT TO THE POSTMASTERS FOR. BLOND, LOUISIANA- SWEET, IDAHO- YOUNG, ARIZONA- LIVELY, VIRGINIA- JOLLY, TEXAS- SINGLE, CALIFORNIA- AND RICH, MISSISSIPPI.
AND SOME MORE- BRAVE, PENNSYLVANIA- MANLY, NORTH CAROLINA- UPRIGHT, VIRGINIA- NOBLE, MISSOURI- BRILLIANT, OHIO- SUPERIOR, WISCONSIN- GALLANT, ALABAMA- AND O.K., KENTUCKY.
WELL, I SWAN!
HERE'S THE VILLAIN— SLICK, OKLAHOMA— SLY, NORTH CAROLINA- SHADY, NEW YORK- CHEAP, KENTUCKY- AND WILD, LOUISIANA.

## Happy Operas, English Words, for the Talkies

### Washington Site for Proposed Plant.

Washington, D. C., May 2.—(AP)—Happy endings in celluloid grand opera were espoused today by Miss Alice A. Driggs, leader of a movement for an American museum of musical art and industry.

"It is my intention that the institution commission companies to produce opera in movies, with fresh young American voices, and with happy endings," Miss Driggs said.

Col. U. S. Grant III., director of public buildings and parks, has shown Miss Driggs three sites available for the institution she proposes. She will ask congress to set aside one of them during next music week, a year from now.

Original plans are for a $5,000,000 outlay. Whether funds will be raised by private subscription or be sought from congress, she said her backers had not decided.

"Taking the murder and suicide out of opera is a natural development," Miss Driggs said. "It is necessary to go through the dramatic episodes to get dramatic music, but after the listener has gone through all the agony, he ought to have a happy ending and not start home feeling like he'd been to a funeral!"

The institution is intended to "preserve and teach the history, science, art, and utility of music, by museum methods and visual instruction." It would also sponsor legitimate grand opera—with endings unchanged.

"The movement will succeed," Miss Driggs said. "Music is taught in every high school and in 232 colleges, but we have no museum to which music students can go to learn as art students in museums."

* *

## Phi Chi Theta Gives Informal Dance Tonight

Delta chapter of Psi Chi Theta of Northwestern university will be hostess at an informal dance this evening at the Opera club. Phi Chi Theta has chapters in schools of commerce of the leading universities, and is a consolidation of Phi Theta Kappa, organized in 1918 in Denver, and of Phi Kappa Epsilon, founded in 1922 in New York City. Its object is to encourage scholastic achievement and to promote the success of college women in the business world. Mrs. Grace Hanbury is president of Delta chapter and Miss Leola Baumgartner is chairman of the dance.

MRS. GRACE HANBURY. [Moffett Photo.]

* *

## D. A. R. Rewards Three for Military Efficiency

Medals for general proficiency, horsemanship, and gunnery were awarded yesterday to three members of the Reserve Officers Training corps of the University of Chicago by the Daughters of the American Revolution.

Those honored are: Cecil E. Combs of Dallas, Tex., general proficiency; Burton H. Doherty, 529 Oak Park avenue, horsemanship, and John G. Nardin, 7404 Bennett avenue, gunnery.

The medals were presented by Mrs. Raymond W. Stevens, regent of the Chicago chapter, D. A. R. Assisting her were Mrs. Elmer E. Carr, chairman for national defense, D. A. R., and Mrs. Charles E. Herrick, vice president general, Illinois chapter, D. A. R. Present were Vice President Frederic Woodward, Prof. C. S. Boucher, and Maj. T. J. J. Christian of the university.

OCEAN STEAMSHIP MOVEMENTS.

| Arrived. | At. | From. |
|---|---|---|
| Berengaria | New York | Southampton |
| America | New York | Hamburg |
| Albert Ballin | New York | Hamburg |
| Belgenland | Plymouth | New York |
| Homeric | Cherbourg | New York |
| Europa | Bremen | New York |
| Belgenland | Cherbourg | New York |
| Deutschland | Hamburg | New York |
| Homeric | Southampton | New York |
| Milwaukee | Cobh | New York |
| **Sailed.** | **From.** | **For.** |
| Dresden | Bremen | New York |
| Pres. Harding | Cobh | New York |
| Lafayette | Havre | New York |
| Conte Grande | Genoa | New York |
| Stavangerfjord | Bergen | New York |
| Hamburg | Cherbourg | New York |
| Pennland | Antwerp | New York |
| France | New York | Havre |
| Am. Shipper | New York | London |
| Carmania | New York | London |
| Westernland | New York | Antwerp |
| C. Biancamano | New York | Naples |
| Eastern Prince | New York | Buenos Aires |

## "JOURNALISM," SAYS SHAW, "GOD HELP IT!" LONDON TOAST

LONDON, May 8.—(AP)—For ten minutes today Bernard Shaw entertained the British Institute of Journalists, closing a characteristic speech with the toast, "The professio. of journalism—God help it."

"Is it a profession," he demanded, "or is it the last refuge of any young person who is hopelessly illiterate and hopelessly inaccurate?"

One of journalism's difficult problems, he said, is to eliminate the time lag—the inability to recognize that a thing has happened when it has happened.

"Most people," he said, "take about twenty years to realize that something has happened. The world has not yet realized that the Russian revolution has taken place. The British press has not yet found out that the soviet union has come to stay. In consequence we have thrown away one of the most magnificent commercial chances we can ever hope to see in our lifetime."

Of the European situation Shaw said:

"Don't start a time lag about the Austro-German customs union. They are bound to unite, not only in a customs union but nationally."

He then took a hop, skip and jump over the past, present and future of the world in the course of which he said George Washington may have been the most terrible scoundrel who ever lived, but the American revolution occurred and Great Britain had to admit it.

Shaw urged newspapermen not to deal with world events like an old-fashioned governess in an old-fashioned cathedral town. In classifying himself solely as a journalist he said:

"I am not one of those men of letters who devote their lives to saying things beautifully, without any particular regard as to what they are saying. What I have got to do is to tell people about life and about themselves. There I stop. I am a journalist."

### *University of Missouri Gives Journalism Awards.*

Columbia, Mo., May 2.—(AP)—Medals of honor for distinguished service in journalism were awarded by the school of journalism at the University of Missouri here today to an American newspaper, a foreign journal, and three individuals—an alumnus of the school, a Missouri publisher, and an executive editor of distinction.

The Baltimore Sun, represented at the ceremonies by its managing editor, William E. Moore, and the Manchester (England) Guardian, represented by A. Wyn Williams, its American correspondent, were the newspapers honored.

The honorary degree of doctor of laws was conferred upon Chao-Chu Wu, Chinese minister to the United States, by the University of Missouri today.

## Calls Lincoln Failure in His Peace Efforts

### Oregon Professor Talks to London Audience.

BY JOHN STEELE.

[Chicago Tribune Press Service.]

LONDON, May 8.—Lincoln's lost causes, both the settlement of slavery and the preservation of the union "by intelligence and good will" were the subject of an address by Prof. Edward Sisson of Reed college, Portland, Ore., today. He talked at London university.

His address was preceded by an introduction by Ambassador Charles G. Dawes. Mr. Dawes recalled that his own impressions of Lincoln had been picked up from the President's Illinois friends, notably from Gov. R. J. Oglesby. "Only Oglesby of Illinois gave me the impression of the great stature of Lincoln," Ambassador Dawes asserted. "He was not only a man of great kindness as depicted to school boys, but he was a man of tremendous force and of great strength and energy."

Prof. Sisson started with the assertion that Lincoln was overpraised. The causes of the civil war, he said, were the abolition of slavery and the preservation of the union, but Lincoln disapproved of war.

"Lincoln's causes were the solution of those problems by intelligence and good will, and both these methods failed," Sisson declared, citing Lincoln's second annual message to congress. That, he declared, was the greatest state paper the emancipator ever wrote. Although the war was a year old, Lincoln insisted on pronouncing his beliefs despite popular hostility that the two problems should be settled without bloodshed; that the slave owners were entitled to compensation, and that the New England vessel owners had insisted on keeping up the slave trade while the south was protesting hopelessly. These sentiments were anathema to abolitionists, but Lincoln held to his causes, even though he had already lost, the professor said.

* *

## Bolivian Student Honored for His Work as Scientist

Guillermo A. Pacheco, a Bolivian and a student at the University of Chicago, has been awarded the Howard Taylor Ricketts prize for 1931 in recognition of his researches in bacteriology and pathology. His investigations dealt with the manner in which the human skin builds up resistance to staphylococci. The value of the award is $300.

## BETROTHED

MISS MERRY FAHRNEY. [Balfour Photo.]

Mr. and Mrs. Emery Homer Fahrney of 400 North Euclid avenue, Oak Park, announce the engagement of their daughter, Merry, to Parker Pickering, son of Mrs. Parker Pickering of 900 North Michigan avenue. Miss Fahrney attended the Latin school and Barrington, and Mr. Pickering studied abroad and finished at the Sorbonne in Paris. No date is set for the wedding.

## Charter Members of Red Cross Invited to Celebrate May 21

Washington, D. C., May 8.—(AP)—A vivacous white haired, brown eyed woman, Mrs. Emma L. Degraw of Washington, responded today to the Red Cross roll call of fifty-one persons who signed its constitution fifty years ago.

John Barton Payne, Red Cross chairman, immediately invited her to occupy a position of honor at the May 21 golden jubilee banquet. There President Hoover will be ranking guest and speaker. Mrs. Degraw accepted. In fact, she whimsically confessed the early Red Cross meant more to her for its sociability than for its disaster relief, and she saw Clara Barton, the organization's founder, in the rôle of perfect hostess, rather than savior of the suffering.

* *

### *Benefit Party Today.*

Phi Pi Psi sorority will hold its annual benefit card party for the Frances Juvenile home this afternoon at the Congress hotel.

## TAG DAY RAISES OVER $69,000 FOR THE ADULT CHARITIES

A total of $69,853.96 was obtained by the Chicago Federation of Aged and Adult Charities from the sale of tags last Monday. This was announced yesterday by H. P. Snyder, treasurer, after employés of the First National bank had counted the contributions.

The distribution of the fund was in accordance with the amount received by the workers for each charity. The totals received are as follows:

| | |
|---|---|
| Augustana Cent. Home | $ 1,966.38 |
| Augustana Home for Aged | 2,615.22 |
| Big Sisters | 1,271.17 |
| Bethany Home | 1,976.40 |
| Baptist Old People | 1,787.24 |
| Bohemian Old People | 1,722.87 |
| Beulah Home | 870.02 |
| Bohemian Charitable Assn. | 1,894.36 |
| Christian Industrial league | 1,583.26 |
| Home for Aged [Episcopal] | 2,177.50 |
| Swedish Covenant Old People | 3,301.06 |
| Danish Old People | 1,893.78 |
| Deaconess and Woman's Home | 2,168.48 |
| Evangelical Orphans | 1,956.05 |
| Goodwill Industries | 1,581.45 |
| Good Shepherd | 1,405.49 |
| Holland Home | 2,172.38 |
| Home for Aged Colored | 895.05 |
| Immanuel Woman's Home | 2,352.80 |
| Norwegian Old People | 2,297.81 |
| Norwegian Bethesda Home | 2,241.95 |
| St. Joseph's Home for Friendless | 1,465.09 |
| St. Benedict Home | 1,834.37 |
| Swedish Old People | 2,249.52 |
| Scottish Old People | 2,248.30 |
| St. Joseph's Home for Aged | 969.39 |
| Sarah Stevenson Memorial | 1,430.88 |
| Swedish Baptist Home | 2,475.06 |
| St. Elizabeth's hospital | 1,307.35 |
| Susanna Wesley Home | 1,796.38 |
| Pacific Settlement | 1,808.70 |
| Phyllis Wheatley Home | 746.50 |
| Protectorate Cath. Women's league | 988.89 |
| Presbyterian Home for Aged | 2,951.55 |
| Church Federation Protectorate | 1,656.78 |
| British Old People's Home | 1,562.16 |
| Cathedral Shelter | 1,183.49 |
| Resurrection Day Nursery | 746.45 |
| Chicago Home for Friendless | 823.50 |
| West German Baptist Old People | 783.91 |
| Florence Crittenton Anchorage | 482.50 |
| Grand total | $69,853.96 |

Mrs. A. H. Brumback is president of the federation.

## Mayor Cermak Sets May 12 as Day to Aid Hospital Patients

Mayor A. J. Cermak issued a proclamation yesterday designating May 12 as national hospital day and urging the citizens to "give thought to the contribution of service made by the alleviation of human suffering."

"I do hereby proclaim May 12, 1931, as national hospital day and call upon all of our citizens to pause and consider the spirit and purpose of the commemoration of the birthday of Florence Nightingale, the great humanitarian," the mayor stated, "and to take advantage of the opportunity offered by our splendid hospitals in Chicago of learning more of the nature of the work they are rendering the sick and the unfortunate in Chicago."

Eighteen national programs will be broadcast on hospital day, came the announcement from Miss Veronica Miller, superintendent of Henrotin Memorial hospital and chairman of the radio and publicity activities for the day. Among these will be W-G-N, The Tribune's station on the Drake hotel, over which a talk by Dr. Morris Fishbein will be broadcast this evening at 7 o'clock. Arrangements for the radio programs were made by Carlton Coon, orchestra leader.

* *

## Clarke College Club Gives Its Fashion Show Today

Miss Eileen Clifford is a member of the committee of arrangements for a card party and fashion show to be given at 2 o'clock this afternoon at the Edgewater Beach hotel under the auspices of the Clarke College club of Chicago. Proceeds will benefit the organization's scholarship fund. Mrs. Edward L. Moran is president of the club. Other officers include Miss Margaret O'Gara, vice president; Miss Janet Keen, secretary, and Miss Dorothy Kleespies, treasurer. Miss M. Evely Kane is chairman of the party.

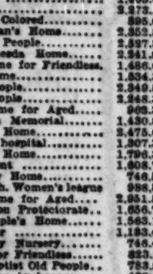

EILEEN CLIFFORD. [Bachrach-Richter Photo.]

* *

## Await Emmerson Signature on Heart Hospital Bill

Work upon the La Rabida-Jackson Park sanitarium, an institution primarily for children suffering from heart ailments, will start immediately after Gov. Emmerson's signature to the bill giving the organization permission to build on a promontory overlooking Lake Michigan at 64th street. Mrs. Louis T. Orr, president of the sanitarium, said last night proponents of the sanitarium are confident that the governor will sign. Dr. Robert A. Black is chief of staff of the sanitarium, which will cost $300,000.

## Saving of Life on Mother's Day Given as Ideal

### Infant Welfare Chief Tells of Death Rates.

(Picture on back page.)

A plea was voiced yesterday to increase the significance of Mother's day to include public attention to the "appalling waste of mothers' lives and the need of adequate maternity care."

The Infant Welfare society of Chicago, speaking through Philip D. Armour, its president, declared that fully two-thirds of the annual maternal death toll and thousands of infant lives as well might be saved.

"The highest homage to mothers today is to provide for the conservation of their health through modern medical science," said Mr. Armour. "This year the observance of Mother's day is to have an added factor of practical usefulness. Public spirited men and women everywhere will join in emphasizing the fact that 16,000 of the 16,000 mothers who die each year due to childbirth need not die if they are given the proper care.

"The United States is the only country in the world which officially sets aside a day on which to honor motherhood, and yet the death rate from maternity causes in this country is the highest in the civilized world."

The maternity death rate per 1,000 live births in the United States, Mr. Armour stated, is 6.5. That's higher than Canada, England and Wales, Denmark, and the Netherlands. The Chicago death rate of mothers is 4.7, while that among those aided by the Infant Welfare society is only 2.2, he said. That difference, he added, is due to the adequate maternity care given by the society's stations throughout this city.

In fraternal groups, church and civic organizations plans were completed yesterday for the expression of tributes to the mothers of the United States. The Chicago lodge of Elks will have its meeting at the Grand Opera house, 119 North Clark street, tomorrow at 3 p. m. Dr. Herman N. Bundesen will deliver the address and the musical program will be furnished by the radio artists of W-G-N, The Tribune's station on the Drake hotel.

The cadets of the Morgan Park Military academy will parade in honor of their mothers at 3 p. m. tomorrow. A half hour before the parade the mothers will gather at the academy gymnasium to be presented with flowers by the cadets.

A special display of flowers that mother loves will be arranged tomorrow in the show room and horticulture hall at Garfield park conservatory from 8 a. m. to 6 p. m. There will be vivid slipperwort, the conservatory's own hybrid schizanthus, or butterfly flower, as well as the choicest flowers from the old-fashioned garden.

The Drexel Park Presbyterian church, 64th street and Marshfield avenue, will have a Mother's day services morning and evening, and a pageant, "Silver Threads," will be presented by the junior choir.

Sorority affairs for Mother's day include:

The tea by the grand chapter of Kappa Gamma Delta in the afternoon at the Belden-Stratford hotel.

Alpha chapter of Kappa Omega Chi's dinner and card party at the Lincolnshire Country club.

Three chapters of Delta Kappa Delta sorority will give a luncheon and bridge party for mothers of members today at the Medinah Athletic club.

Alpha Zeta chapter of Psi Delta Sigma sorority will give its annual Mother's day tea tomorrow at the Carleton hotel.

Mother songs of other lands, as well as those of long ago, will be a feature of the Mother's day tea which the juniors and members of the young woman's branch will give at the Woman's City club tomorrow afternoon. Miss Margaret Gregson and Miss R. Ella Ray are in charge of the tea.

### *Mother's Day Celebration Begins at U. of Illinois.*

Urbana, Ill., May 8.—[Special.]—The annual Mother's day week-end celebration on the University of Illinois campus opened this evening and will continue through Sunday, with several thousand mothers of students expected to be here by tomorrow morning.

The annual meeting of the Mothers' association of the university will be held tomorrow and officers for next year will be named. The Women's Athletic association gala entertainment will be in the afternoon with 1,500 co-eds participating. Miss Grace A. Esdohr, 5806 Newark avenue, Chicago, will be crowned as May queen. All churches on the campus will hold special services Sunday.

## SOMETHING OUGHT TO BE DONE ABOUT THIS

WE READ of STUFF LIKE THIS—
I WAS SETTIN' OUT MY TOMATO PLANTS WHEN TH' SPADE HIT SOMETHIN' HARD AND THAT WAS IT!
WELL, YOU SEE MY ONIONS HAD BEEN TASTIN' KINDA FUNNY AN' I DUG DOWN AN' FOUND TH' GARDEN JUST FULL OF OIL!
THAT'S A PURTY VALUABLE FIND.— MA PLOWED THAT UP IN TH' GARDEN LAST SPRING A YEAR AGO.
NO WONDER I NEVER HAD NO LUCK WITH MY APPLES!
SO EVERY YEAR WE FOOL WITH A GARDEN!
GAAR WILLIAMS.

# Students Win Poster Contest for State Fair

J. Sterling Morton High school pupils yesterday carried off both first prizes in the state fair poster contest conducted at the administration building in Lincoln park, and one honorable mention. The governor's cup for the best poster in class A, depicting the veterans' day celebration during the state fair, went to Caroline Sorlizga, and that for the general fair festivities to Henry Sima of Berwyn. The cups will be presented later. Joseph Novak of Cicero, the third Morton pupil to win acclaim, received second honorable mention in the B class.

First place among the honorable mentions for the general fair poster was awarded to Paul Rohloff of Forest Park, a student at the Proviso Township High school. In class A, Gustave Falkenberg was first and Robert Gramate second in the honorable mention list. Both boys are Chicagoans and pupils of the Waller High school. More than 100 students competed in the finals, but many were eliminated in various contests held, the best posters of which were entered in the finals.

Judges were Paul Ressinger, Frank H. Young, director of the Academy of Art, and Miss Zoe Reeves, advertising manager. They were highly commendatory on the amount of art talent displayed among the public and parochial pupils participating.

The state fair will be held at Springfield Aug. 22 to 29, veterans' day activities being scheduled for Aug. 23.

* *

## Parents' Letters Provide a Cross Section of Life

BY GLADYS HUNTINGTON BEVANS

"Don't you ever get tired of reading letters about people's thoughts and troubles?" writes one of my correspondents, who had just put up to me a most difficult problem.

Do I ever tire? Could I ever tire of reading these letters? These letters from groping fathers of motherless children, trying to be both father and mother. Letters from fond, indulgent, bewildered young mothers, asking why their beautiful baby is so hard to manage. Letters from shy young men who admit a great love for babies, and from shy young women who are saving my articles against the time when they may need them. Letters from foster parents, filled with an almost devout love for their adopted children.

Letters from working mothers supporting large families, unconscious of their courage and fortitude. Letters from anxious mothers of mismanaged children, who are hurt and worried by the way their children behave. Letters from fond grandmothers whose grandchildren are perfect. Letters from confused young boys and girls, wanting to be set right on this most important matter of sex education. Letters from young wives who are trying to bring up their children with the unwanted help of grandfather, grandmother, Aunt Susie and Uncle Bill, with father on the opposing team!

I have received letters from unschooled women that, written out of a full heart, were really pieces of literature. And a few scolding ones from stern mothers and fathers who feel that the newer ways with children are all tosh. And such tender and anxious ones from adoring mothers who wonder what can be the matter with their so obviously spoiled darlings.

My correspondence is like a slice of life—a cross section not only of parenthood alone, but the whole substance of life—pain and sorrow, failure and success, joy and grief, love and loss—all those things out of which is woven the fabric of life.

"Don't you ever get tired of reading letters about people's thoughts and troubles?"

A thousand times "No."

[Copyright: 1931: By The Chicago Tribune.]

## A FRIEND IN NEED

BY SALLY JOY BROWN.

*Clothing Needed.*

"I have been out of work for fourteen months and with no money coming in we are having a hard time getting along. My wife and daughters need clothing badly and since I can't afford to buy it for them, I wonder if you will help me get what they need. My wife wears size 52 or 54, and shoes size 7½ EEE or 8. The two eldest girls wear size 16 and shoes 5½ and 6 or 6½. The youngest girl wears size 10 in clothing and 13½ or 1 in shoes. Anything you can get for us will be most gratefully received.

"G. P."

Nonemployment and want are giving this distracted father cause for grief. Won't you help to relieve his mind and add to the comfort of his family by donating the clothing which is so urgently needed?


MOTION PICTURES DOWNTOWN

CHICAGO DEMANDS ANOTHER WEEK

THE OPERETTA THAT MADE A RECORD! WITH MELODIES YOU'LL NEVER FORGET!

"ZWEI HERZEN IM ¾ TAKT"

(Two Hearts in Waltz Time)

ALL TALKING BEGUILING ROMANCE

CINEMA THEATRE

Chicago Ave. just east of Michigan — Continuous 1:30 to 11 P. M.

HURRY!

5TH AND FINAL WEEK

LITTLE CAESAR

EXTRA LATE SHOW TONIGHT

ORPHEUM STATE MONROE

PUNCH & JUDY Van Buren and Michigan

LAST 3 DAYS

GERMANY'S LATEST SCREEN OPERETTA

"DIE FORSTERCHRISTL"

Continuous 11 A. M. to 11 P. M.

MOTION PICTURES DOWNTOWN

PUBLIX-BALABAN & KATZ WONDER THEATERS

CHICAGO

RANDOLPH, STATE ST. & LAKE

50c—10:45 a. m. to 2 p. m. (late show at 11 p. m.)

ADULTS ONLY By Censors' Orders

CROWDS PACKED THE THEATER THRU ALL OF YESTERDAY

And No Wonder! They saw the great lover in his greatest drama of love!

RAMON NOVARRO

HELEN CHANDLER JEAN HERSHOLT in "DAYBREAK"

Schnitzler's book made into a Drama by Metro!

Gala Jubilee Stage—Music Joy

AL KVALE in "Imagine My Embarrassment" JOE & DAVE O'GORMAN Van Cello & Mary

H. LEOPOLD SPITALNY Chicago Theater Symphony Orchestra

ORIENTAL

RANDOLPH at STATE

50c—10:45 a. m. to 2 p. m. Late Show 11 p. m.

What's Wrong With the Youth of Today?

His most powerful role!

RICHARD BARTHELMESS in "THE FINGER POINTS"

First National's smash-drama

with FAY WRAY REGIS TOOMEY

JUBILEE WEEK STAGE PROGRAM

BENNY MEROFF and band in "IMPRESSIONS"

with Bob Carney and Jean, Alfred Latell as "Bonzo," Whitey Roberts

McVICKERS

MADISON ST. at STATE

50c—9 a. m. to 2 p. m. (midnight show tonite.)

Just a Step from State Street to the Heart of Dark Africa!

for the most thrilling time of a whole life!

"Trader Horn"

Metro's amazing adventure romance, made in the heart of the world's last untouched wilderness.

ROOSEVELT

STATE ST. at WASHINGTON

50c Price from 9 A.M. to 2 P.M. Midnite Show Tonite

The BEST, the Most Human, the GRANDEST of all his triumphs!

GEORGE ARLISS

in That Real Hit

"THE MILLIONAIRE"

David Manners Evelyn Knapp

UNITED ARTISTS

RANDOLPH ST. at DEARBORN

50c 9 a. m. to 2 p. m. EXTRA LATE SHOW STARTS MIDNIGHT

IT'S A SMASH HIT!

Yesterday's crowds were thrilled to the very core by its dynamic action—every-day language—and warm, human characters!

"THE FRONT PAGE"

directed by the man who gave you "All Quiet on the Western Front"

LEWIS MILESTONE

with

ADOLPHE MENJOU

PAT O'BRIEN MARY BRIAN

and a splendid big cast!

Frank and daring as the sensational stage show!

MOTION PICTURES MISCELLANEOUS

FOX THEATRES

MONROE

DOUBLE FEATURE

WARNER OLAND in "CHARLIE CHAN CARRIES ON"

MARION DAVIES in "IT'S A WISE CHILD"

MIDWEST — 2 Features — WM. FARNUM, TOM SANTSCHI in "RANGO" — "TEN NIGHTS IN A BAR ROOM" Jungle Thriller

COMMERCIAL — 2 Features — Reginald Denny in "STEPPING OUT" Jack Oakie in "JUNE MOON"

CROWN 1605 Division — 2 Features — GARY COOPER in "FIGHTING CARAVANS" CONRAD NAGEL in "BAD SISTER"

PORTAGE PK. — 2 Features — GEORGE O'BRIEN in "Seas Beneath" JAMES HALL in "LIGHTNING FLYER"

SHERIDAN

SHERIDAN RD. & IRVING PK. BLVD.

DOUBLE FEATURE

BUSTER KEATON, JACK OAKIE — "PARLOR, BEDROOM and BATH" "JUNE MOON"

MIDNITE SHOW TONIGHT

WARNER OLAND — Pre-Showing Tomorrow's Feature in "CHARLIE CHAN CARRIES ON"

Saturday Night Schedule. Starting 9:10 P. M.—"June Moon" At 10:30 P. M.—"Parlor, Bedroom and Bath" At 11:45 P. M.—"Charlie Chan Carries On"

TERMINAL 3315 Lawrence — 2 Features — "RANGO" JUNGLE THRILLER

"TEN NIGHTS IN A BAR ROOM" With Wm. Farnum and Tom Santschi

CHARLIE CHASE in "LOOSER THAN LOOSE"

MIDNIGHT SHOW TONITE

Pre-Showing Tomorrow's Feature JACK OAKIE in "JUNE MOON"

Starting at 8:55 P. M. "TEN NIGHTS IN A BAR ROOM" At 10:30 P. M.—"RANGO" At 11:50 P. M.—"JUNE MOON"

ESSANESS THEATRES

VOGUE — Broadway at Grace — Doors Open 1:30 P. M. — Joan Crawford, "Dance, Fools, Dance" — "RANGO," Jungle Thrills! Midnite Show 11:30 P. M. Extra Feature, "SINGLE SIN"

North Center — Lincoln nr. Irving — Doors Open 1 P. M. — "RANGO," Jungle Thrills! Jacqueline Logan, "The Middle Watch"

EMBASSY — 2940 Fullerton — 25c to 6:30 P. M. — Mary Brian, "THE ROYAL FAMILY" "THE FLOOD," Eleanor Boardman

BYRD — Madison-Cicero — Matinee Every Day — Winnie Lightner, "SIT TIGHT" "THE ROYAL FAMILY," Mary Brian

DEVON — 6225 Broadway — Matinee Every Day — "RANGO," Jungle Thriller Richard Talmadge, "THE YANKEE DON"

DAVIS — 4614 Lincoln — Doors Open 1:30 — James Hall, "LIGHTNING FLYER" "YANKEE DON," Richard Talmadge

WEST END — 121 No. Cicero — Doors Open 1:30 — Conrad Nagel, "BAD SISTER" "Don't Bet on Women," Edmund Lowe

BIOGRAPH — 2433 Lincoln — Matinee Every Day — Gary Cooper, "FIGHTING CARAVANS" "LONELY WIVES," Laura La Plante

LOGAN — 2648 Milwaukee — Doors Open 1:30 P. M. — Mary Brian, "THE ROYAL FAMILY" "THE FLOOD," Eleanor Boardman

LAMAR — ½ Blk. S. of Marion "L" Oak Park — Children's Morning Show 9:30 A. M. National Music Week Program — Gary Cooper, "FIGHTING CARAVANS"

AUSTIN

PLAISANCE — 406 N. Parkside at Lake — Big Double Feature — LEON ERROL—"FINN AND HATTIE" KEN MAYNARD—"FIGHTING THRU"

IRIS — 5743-47 CHICAGO AVE. — DOUBLE FEATURE — Lewis Stone—"FATHER'S SON" Edmund Lowe—"DON'T BET ON WOMEN"

BERWYN

NEW RITZ — 6334 W. ROOSEVELT RD. — "LOST GODS" RALPH FORBES—"BEAU IDEAL" 5 BIG ACTS OF VODVIL

MOTION PICTURES DOWNTOWN

RKO PALACE

RANDOLPH AT LASALLE STS.

50c—10:45 a. m. to 5 p. m.

Late Show at 10 P. M.

HERE SHE IS!

America's Front Page Beauty—More fascinating than ever—Stunningly dressed—the Lady of the Orchids Herself.

Don't Delay, Chicago! SEE HER TODAY!

PEGGY HOPKINS JOYCE IN PERSON!!

Starring in an unusual dramatic sketch

You'll Howl with BRITT WOOD "The Boob Himself"

White and Manning Lytell and Fant And Other RKO Stars

On the screen—STRANGEST OF ALL LOVE TRIANGLES!

Father—Son . . . Both Loved Her!

One because he pitied her plight . . . the other because her beauty stirred his young blood

She Makes An Amazing Decision—

"The LADY REFUSES"

A RADIO PICTURE with BETTY COMPSON

John Darrow, Gilbert Emery, Ivan Lebedeff

ADULTS ONLY CENSORS ORDER

RKO STATE LAKE

STATE AT LAKE STS.

35c 8:45 a.m. to 1 p.m. 50c to 5 p.m.

Midnight Show Tonite

WHAT A GRAND JUBILEE SHOW!

All about a devil-with-ladies who was afraid of the ONE GIRL he wanted to marry—

BACHELOR APARTMENT

A Radio Production

With a Hand-Picked Cast of Bright Stars—

IRENE DUNNE

The 'SABRA' of "CIMARRON"

LOWELL SHERMAN

MAE MURRAY

NORMAN KERRY

Extra JOHNNY FARRELL Golf Skit

MISCELLANEOUS

PARADISE — CRAWFORD at WINNEMAC — 35c 1:30 to 6:00 P.M. Attend Late Show 11:00 P.M. — HE'LL MYSTIFY and AMUSE YOU! FRED KEATING, CLEVER KING OF MAGIC! JOSEPH GRIFFIN, New Songs! HATT and Herman, Novel Act! MUSIC TREAT with MARCELLI

PUBLIX-BALABAN & KATZ WONDER THEATERS

TIVOLI — COTTAGE GROVE at 63RD ST. — 35c—1:15 to 6 P. M. Late Show Starts 11 P. M. — FRANKIE MASTERS in "Revue Russe" with GREGORY RATOFF, Star of "Three Little Girls" — Louis and Freda Berkhoff, Astonishing dance team — STETSON—He amazed Europe

UPTOWN — BROADWAY at LAWRENCE — 35c 1:30 to 6:00 P.M. Attend Late Show 11:00 P.M. — MARK FISHER, Brings New Melodies — HERSCHEL HENLERE, Funniest Act Ever Show! Walter Powell—Rogers & Wynn — EDDIE HOUSE organ novelty

From the Sensational Novel by Ursula Parrott, Author of "Ex-Wife"

SHE LEARNED THAT MEN MIX MANY THINGS BUT TAKE THEIR WOMEN STRAIGHT!

NORMA SHEARER ROBERT MONTGOMERY in "STRANGERS MAY KISS"

HARDING — MILWAUKEE at SAWYER — 25c—1:00 to 6 p. m.—Two Features — MARLENE DIETRICH in "DISHONORED" BARBARA STANWYCK in "TEN CENTS A DANCE"

SENATE — MADISON ST. at KEDZIE — Balcony Seats, 25c—Two Features — MARION DAVIES in "IT'S A WISE CHILD" Wm. Powell, "Man of the World"

NORSHORE — HOWARD ST. at CLARK — 35c—1:30 to 6 p. m.—Two Features — MARION DAVIES in "IT'S A WISE CHILD" Also "DRACULA" Weird Blood-Curdling Thriller

MARYLAND — 63RD ST. at MARYLAND — Jack Oakie in "June Moon" —Special Midnight Showings— "Parlor, Bedroom and Bath"

TOWER — 63RD ST. at BLACKSTONE — 25c Price, 1:30 to 6 P. M. — WILLIAM HAINES in "A TAILOR MADE MAN" Dorothy Jordan, Marjorie Rambeau, Billy House Comedy Riot

CENTRAL PARK — 3586 ROOSEVELT — GARY COOPER, Lily Damita "FIGHTING CARAVANS" "BAD SISTER," Conrad Nagel Midnite Preview, '10 Nites in a Bar-Room'

RIVIERA — BROADWAY at LAWRENCE — 25c Prior, 1:30 to 6 P. M. — BARBARA STANWICK in "TEN CENTS A DANCE" Richard Cortez, Monroe Owsley "His Shotgun Wedding"—Comedy

GRANADA — PUBLIX GREATER TALKIE THEATERS — MARBRO — (30c—1:30 to 6:00) — TWO FEATURES FOR THE PRICE OF ONE

GRANADA — Dishonored, 3:09-5:55-8:41-11:27 — Cracked Nuts, 2-4:46-7:32-10:18 — MARLENE DIETRICH, VICTOR McLAGLEN in "DISHONORED" and BERT WHEELER, ROB'T WOOLSEY in "CRACKED NUTS"

MARBRO — Baxter at 3:26-6:10-8:54-11:38 — Cracked Nuts, 3:17-5:01-7:45-10:29 — WARNER BAXTER, JOAN BENNETT in "DOCTORS' WIVES" and BERT WHEELER, ROB'T WOOLSEY in "CRACKED NUTS"

NORTOWN — Western at Devon — "DRACULA" Bela Lugosi, Helen Chandler — Doors Open at 1:30 P. M.

GATEWAY — Lawrence nr. Milwaukee — Reginald Denny, Lelia Hyams "STEPPING OUT" and "RANGO" — 2 Big Features Open 1:30 P. M.

BELMONT — Lincoln at Ashland — Ruth Chatterton, "Unfaithful" and "Parlor, Bedroom and Bath"

STATE — 5814 W. Madison — GARY COOPER "FIGHTING CARAVANS"

BELPARK — 3231 N. Cicero

MANOR — 5609 W. North Av.

BERWYN — 6404 W. 22nd St. — Also "Our Gang Kids" in "BARGAIN DAYS" — GARY COOPER "Fighting Caravans"

CENTURY — Clark and Diversey — "Charlie Chan Carries On" and "IT'S A WISE CHILD" — 2 Big Pictures Open 1:30 P. M.

CONGRESS — Milwaukee and Rockwell — "MAN OF THE WORLD" and "IT'S A WISE CHILD" — 2 Big Pictures Open 1:30 P. M.

WINDSOR — 1225 N. Clark — Ruth Chatterton "UNFAITHFUL"

VARSITY — 1710 Sherman, Ev. — Douglas Fairbanks 'Reaching for the Moon'

CRYSTAL — North Av. Nr. Cal. — JOAN CRAWFORD "Dance, Fools, Dance" & 'Our Gang' "Bars Days"

PANTHEON — Sheridan nr. Wilson — Bela Lugosi "DRACULA"

LA GRANGE — 54 S. 9th La Gr. — "THE SEAS BENEATH" and "TOM SAWYER"

COVENT — 3652 N. Clark — Olsen and Johnson "80 Million Frenchmen"

SOUTH

WARNER BROS. THEATRES

AVALON — 79th—Stony

10 & 30c till 6 P. M.

MIDNITE SHOW — Last Feature 11:45 — All Revealing Drama of Misunderstood Bosses and Their Understanding Secretaries!

He Started Things at Quitting Time . . . But She Did All the Dictating.

What Goes on Behind Office Doors? Is it Overwork that Keeps Him Overtime?

BEHIND OFFICE DOORS

Season's most human and intimate romance. Produced by R. K. O.

Flaming Drama Played Behind the "Private" Sign of an Office! With This Brilliant Cast

MARY ASTOR—ROBERT AMES Ricardo Cortez

CAPITOL — 79TH—HALSTED

10 & 30c Until 6 P. M.—Doors Open 1:15

Help! Police! Call Out the Riot Squad!

El's a bold, bad Beer Baron Who Defies the Mob in Dialect . . . and Murders 'em with Laughs! So Funny It's Illegal!

EL BRENDEL

Fox Films Cyclonic Comedy Spectacle

with FIFI D'ORSAY

as the gangland gal who puts El 'on the spot'

BRING THE KIDDIES! THEY'LL LOVE THE RIOTOUS FUN!

Mr. LEMON of ORANGE

STRATFORD — 63RD AND HALSTED

Here's a 20th Century Knight in a Fourth Century Daze!

WILL ROGERS

"A CONNECTICUT YANKEE"

MIDNITE SHOW TONITE

Come As Late As 10:15 and See Two Features

HARVARD, 63rd and Harvard — GEORGE O'BRIEN "SEAS BENEATH"

LEXINGTON, 1162 E. 63rd — Also "THE LIGHTNING FLYER"

OAKLAND SQ. — 39th and Drexel — RUTH CHATTERTON-"UNFAITHFUL"

COSMO — 79th and Halsted (Double Feature) — "TEN NIGHTS IN A BAR-ROOM" "RIDERS OF THE NORTH"

SYMPHONY (Dbl. Feat.) Chgo.-Cicero — "THE FLOOD" and "FINN & HATTIE"

W. ENGLEWOOD — 63rd-Ashland — 5—ACTS OF VAUDEVILLE—5 (Triple Feature) — Jungle Thriller "RANGO" Amazing Adventures — OLSEN & JOHNSON— ALSO: "Fifty Million Frenchmen"

HIGHLAND — 79th and Ashland (Double Feature) — OLSEN & JOHNSON, "FIFTY MILLION FRENCHMEN," and "APACHE KID'S ESCAPE" (WESTERN)

SHORE — 75th and Kingston (Double Feature) — Lewis Stone, Irene Rich, Leon Janney—'Father's Son' & 'The Air Police' (Feat.)

GROVE — 76th and Cottage (Double Feature) — Olsen & Johnson, "Fifty Million Frenchmen" and "Phantom of the Desert"

JEFFERY — 71st and Jeffery (Double Feature) — Jungle Thriller "RANGO" Amazing Adventures — Olsen & Johnson—"Fifty Million Frenchmen" with Wm. Gaxton

FROLIC — 55TH AND ELLIS Double Feature — GEORGE O'BRIEN—"SEAS BENEATH" NICK STUART—"FOURTH ALARM"

ROSELAND-STATE — MICHIGAN AT 110TH PLACE — Olsen & Johnson, "80 Million Frenchmen"

CHELTEN — Exchange Ave. at 79th St. Lelia Hyams — Adolphe Menjou—"MEN CALL IT LOVE" Gary Cooper—"FIGHTING CARAVANS"

COLONY — 59TH AND KEDZIE Free Auto Parking — D. Fairbanks, B. Daniels, "Reaching for the Moon"

AT LAST! an underworld story that is different....

The MAN from CHICAGO

A PUBLIC ENEMY, a King of Killers, a Monarch Among Gangsters—men trembled at his nod, yet he became a slave for the love of a woman!

Columbia Pictures' Supreme Thriller of Gang Life

Sensational Star Cast

CASTLE

STATE AT MADISON

CANNIBALS' LOVE LIFE REVEALED!

The Loop's First REAL Sensation!

"JUNGLE HAZARDS"

WILDEST WILD-ANIMAL MOTION PICTURE EVER FILMED!

DR. DAVENPORT Noted Explorer, IN PERSON

Cont. 12 Noon to 12 Midnight — GARRICK THEATRE — 35c Until 2 P. M. Randolph Nr. Dearborn

WOODS — RANDOLPH at Dearborn — CONT. FROM 8:45 A. M. — 35c to 1—Midnight Show Tonight

"Sein Liebeslied" (HIS LOVE SONG)

Lilting German Operetta, with Willi Forst and Big Singing Cast

MAE TINEE says: "'Sein Liebeslied' is for lovers of fine things. It's not highbrow, but it IS high class."

FOREST PARK

FOREST — Madison St. at Harlem — GARY COOPER "FIGHTING CARAVANS" — MATINEE DAILY

NO MAN'S LAND

Teatro del Lago — Sheridan Road Between Wilmette & Kenilworth — DOUBLE FEATURE — JAMES HALL—"LIGHTNING FLYER" BUCK JONES—"DESERT VENGEANCE"

LAKE FOREST

DEERPATH — "RANGO" Edward Everett Horton—Laura La Plante "LONELY WIVES"

SOUTH

SCHOENSTADT'S TALKIE THEATERS

PICCADILLY — 51st and Blackstone — Matinee Daily 30c to 6:30 — WILL ROGERS "A CONNECTICUT YANKEE" —Tomorrow— Jackie Cooper "SKIPPY"

PEOPLES — 47th and Ashland — 3—Sensational Talkies—3 — "FIFTY MILLION FRENCHMEN" With Olsen & Johnson and "Trapped" Also Big Vaudeville Show on Stage

ATLANTIC — 26th and Crawford — Double Feature Gary Cooper "Fighting Caravans" Also "BROADWAY ROOFER" 5—ACTS OF LOOP VAUDEVILLE—5

PALACE — 3242 W. 26th St. — Two Big Features Lewis Stone "FATHER'S SON" and "SO THIS IS ARIZONA"

KENWOOD — 1228 E. 47th St. — Ralph Forbes "BEAU IDEAL" & Charlie Chaplin—"Dough & Dynamite"

HARPER — 5236 Harper Ave. — Lewis Stone "FATHER'S SON"

R-K-O ENGLEWOOD — 63rd & Halsted — 25c, 1 to 6 P. M. — GEO. O'BRIEN in "SEAS BENEATH" Radio-Keith-Orpheum VAUDEVILLE Extra—Late Performance 10:15 P. M.

JACKSON PARK — Stony Island at 67th — GEORGE O'BRIEN—"SEAS BENEATH" Also "THE LIGHTNING FLYER"

MARQUETTE — 63RD AND KEDZIE — DOUBLE FEATURE — George O'Brien—"Seas Beneath" John Wayne—"Girls Demand Excitement"

HIGHWAY — 63RD & S. WESTERN — Double Feature — George O'Brien—"Seas Beneath" John Wayne—"Girls Demand Excitement"

NEW REGENT — 6826 S. HALSTED — Double Feature — "THE FLOOD" and "BEAU IDEAL"

HAMILTON — 71ST AND PAXTON — FREDRIC MARCH INA CLAIRE—"Royal Family of Broadway"

RAMOVA — 35TH AND HALSTED — Charlotte Greenwood Reginald Denny—"STEPPING OUT"

NORTH

HOWARD — HOWARD ST. at CLARK — —TWO FEATURES— Gary Cooper—Lily Damita—Ernest Torrence Zane Grey's "FIGHTING CARAVANS" Starting at 3:40—7:05—10:25 Charlotte Greenwood—Reginald Denny "STEPPNG OUT" Starting at 2:00—5:25—8:51—12:17 Complete Midnight Show Tonight EXCLUSIVE FREE PARKING

ADELPHI — 7074 N. CLARK — 2 Talkies. Continuous from 1:30 P. M. — Edward Everett Horton, Laura La Plante "Lonely Wives"—Also, Sidney Murphy in Loretta Young, Ralph Forbes—Sidney-Murphy Comedy, News and Acts—Mat. Only "King of the Wild"—Adm. 25c, 1:30 to 6:30

RIDGE — DEVON AT CLARK — Cont. 1:30 P. M. to Midnite — Richard Arlen—"Only Saps Work"—Also "Last Dance"—Adults 25c, Chil. 10c Up to 6 P. M.

BUCKINGHAM — 3319 N. CLARK — Ralph Forbes "BEAU IDEAL" — Charlotte Greenwood—"STEPPING OUT" "RANGO"—1931 Jungle Sensation

DE LUXE — Wilson & Broadway, Near "L" Station—Double Feature — GARY COOPER—"FIGHTING CARAVANS" DRESSLER & MORAN—"REDUCING"

LAKE SHORE — Broadway at Belmont — RALPH FORBES—"BEAU IDEAL"

NORTHWEST

TIFFIN — 4051 W. NORTH AVE. — GARY COOPER—LILY DAMITA "FIGHTING CARAVANS"

RIVOLI — 4380 Elston — Two Features — CONRAD NAGEL—"BAD SISTER" RONALD COLMAN—"DEVIL TO PAY"

ALAMO — 3641 W. CHICAGO — Matinee Daily — "BAD SISTER" and "SEAS BENEATH" Midnite Preview—"Reaching for the Moon"

COMMODORE — 3105 Irving Park Blvd. — DOUBLE FEATURE — George O'Brien—"SEAS BENEATH" Lewis Stone—"FATHER'S SON"

NEW DRAKE — 3542 MONTROSE — Gloria Swanson "Beau Ideal"—"Royal Family" & "Drums of Jeopardy"

IRVING — IRVING PARK BLVD. AND CENTRAL — "Don't Bet on Women" & "Jazz Cinderella"

PATIO — 6008 IRVING PARK BLVD. — MARIE DRESSLER—"REDUCING"

MONT CLARE — Grand Ave. at Mont Clare — DOUBLE FEATURE — "Lonely Wives" and "Lightning Flyer"

WILMETTE

WILMETTE — "CIMARRON" RICHARD DIX and IRENE DUNNE

MAYWOOD

LIDO — 5TH AVENUE AT WASHINGTON BLVD — MATINEE DAILY — George O'Brien—Marion Lessing "SEAS BENEATH"

HIGHLAND PARK

ALCYON — "BAD SISTER" Conrad Nagel—Sidney Fox—Zasu Pitts

WEST

WILSON — 2418 W. MADISON — Mat.—"King of the Wild" "Father's Son" and "Don't Bet on Women"

MARSHALL SQ. — 22d-Marshall Blvd. — Double Feature — CONRAD NAGEL—"BAD SISTER"

PARK RIDGE

PICKWICK — "BAD SISTER" and GEO. O'BRIEN—"SEAS BENEATH"

# Janet Chase, Fred Hauck to Wed Today

BY THALIA

WEATHER reports were of pretty all-absorbing interest in the Samuel Chase household last night and early this morning. With proper encouragement from the elements plans will go ahead to have the wedding in the garden, but if it looks like rain Miss Janet Chase and Frederick Hauck will plight their troth indoors.

The wedding service, to be read by the Rev. Herbert Prince, will take place—whether it be in or out—this afternoon, and is to be a family affair. The bride's two nieces, Mary and Barbara Boyden, daughters of Mrs. Polly Chase Boyden, are to "stand up" with their aunt, and besides them there will be no other attendants. The guests will number about a hundred. Mr. Hauck's mother, Mrs. Charles Frederick Hauck, was unable to come on from California for the wedding. Mr. Hauck and his bride are to set off on a motor trip, going almost immediately to Pittsburgh, where they are to live.

***Two Daughters Born to the Younger Piries.***

Mr. and Mrs. John T. Pirie Jr. and Mr. and Mrs. Robert S. Pirie are being congratulated upon the births of daughters on Wednesday, May 6, at the Presbyterian hospital. Mrs. John T. Pirie is the former Daisianna Smith and Mrs. Robert was Miss Betty Borden before her marriage.

The Lighthouse Volunteer Aids' dance at the Bal Tabarin this evening is the last of the town affairs for the season of 1930-'31. Despite the fact that the committees have been hampered in one way and another [Mrs. Clifford Templeton, the president, was taken ill at the very beginning of the preparations, and although she will be at the party for half an hour or so, she isn't herself yet, and besides many of the girls have been out of town] the party promises to be large and gay. Giving dinner parties before the dance will be Marion Olcott, who is to have a dozen guests; Mrs. Stanley Merrill, Mrs. Alice R. Boswell, the B. Rotsford Youngs, Jeanette Peterkin, the Tracy Turners Jr., and Mr. and Mrs. E. W. Caldwell.

***W. C. Whitcombs to Give Reception for Daughter.***

The William Card Whitcombs are going to give a belated wedding reception for their daughter, Georgiana, who has been Mrs. Latham Castle since a week ago yesterday, and Mr. Castle, on Saturday afternoon, May 11, at their apartment at 1500 Lake Shore drive. The Whitcombs are having a family dinner party tomorrow for Mr. Castle, his mother, Mrs. John B. Castle of Sandwich, Ill., and other relatives from out of town.

Out of town—Mr. and Mrs. Edward N. Hurley were given a dinner party by Mr. and Mrs. Fred A. Britten in Washington t'other night. . . . Mrs. Ruth Hanna McCormick is a boxholder for the society horse show at the Presco Riding club in Washington today. . . . Mrs. George Taylee Langhorne and her mother, Mrs. Edward Waller, have been at White Sulphur, as also have the Charles B. Pliss. . . . Col. and Mrs. A. A. Sprague are expected at the Springs next week.

Renee Thornton, the former Mrs. Richard Hageman, who has gone into the beauty business, is here for some lectures, and there are several parties being given for her during her stay. Mrs. Raymond Redheffer gave a luncheon at the Arts club for her yesterday, and Mr. and Mrs. Redheffer are to give a dinner this evening at their apartment. The John R. Mauffs entertained at dinner last night, and Mrs. George T. Leach is having a luncheon at the Woman's Athletic club today.

***Various Parties, Including One Given by Ralph M. Shaw.***

Party-going and giving—It is to be imagined that the conversation at Ralph Martin Shaw's dinner party at the Casino Thursday night was "all wet" because the host and guests are all interested in prohibition amendment. The party was for Henry Curran of New York and Julian Codman of Boston, and the Chicagoans included the Charles Garfield Kings, the Robert Dunhams, the Leslie Wheelers, the Russell Forgans, and so forth. . . . Preston Boyden had a dinner party first part of the week at the Tavern for Thorne Donnelley and his bride, who everybody says is perfectly lovely looking. . . . Mrs. John Dinsle of Evanston is to give a luncheon at the Drake today for Miss Virginia Ericsson, whose marriage to Raymond Olsen is to take place at St. Chrysostom's a week from Tuesday.

Guess what—Mrs. Rockefeller McCormick's tulips have been blooming for several days now (the flower beds have yellow ones in the center and borders of bright scarlet and the ones in the urns on each side of the doorway are sunny yellow). . . . Miss Marian Taylor, daughter of the Samuel Gale Taylors, and Dr. Douglas Boyd are to be married on June 6 at St. James's. . . . Harriet Lowden Madlener is to be the piano soloist at the Chicago Woman's club's Sunday concert tomorrow. . . . Recent sojourners at French Lick included the Otto W. Lehmanns, Mrs. A. D. Plamondon, and the A. D. Jrs. . . . There were a lot of family parties for Mrs. John R. Bigelow (Helen Farnum) while she was in town for the last week (she and her mother, Mrs. Henry W. Farnum, departed Thursday for the east, to tarry for a visit in Dayton, O., before going on to New York). Mrs. Farnum is to open the summer place at Magnolia on the 19th.

Copies of "Distinguished Hostesses," the Woman's National Republican club's cook book de luxe, will be table prizes for the card party to be given by the club at the Opera club a week from next Tuesday afternoon. Mrs. George W. Shaw is chairman of arrangements and Miss Marcia Foss co-chairman.

## ENGAGEMENT

Mr. and Mrs. George M. Van Sweringen of 1571 Ridge avenue, Evanston, announce the engagement of their daughter, Virginia, to George Kenneth Budd, son of Mrs. Charles D. Budd of Glencoe.

## ENGAGED

MISS GWENDOLYN FEENEY.
[De Bois Photo.]

Announcement has been made of the engagement of Miss Gwendolyn Feeney, daughter of Mr. and Mrs. Sifton J. Feeney of 54 East Elm street, to Charles Sidney Stevens, son of Mr. and Mrs. C. Henry Stevens of Ogden, Utah. Miss Feeney was graduated from the Chicago Latin school and attended Ogontz. Mr. Stevens attended the University of Utah. The wedding will take place in June.

## CHAPLIN HAS SCIATICA; HE CAN'T LAUGH THAT AWAY; SEEKING REST

JUAN LES PINS, France, May 8.—(AP)—Charlie Chaplin today declined to comment on a story printed in a London newspaper that he had refused a royal command invitation to appear at a benefit vaudeville performance which the king and queen planned to attend.

It was reported here the grounds for his refusal to appear in London were that he had another engagement. At present the American film comedian is busy negotiating for a villa here. He is suffering from sciatica.

Chaplin plans to leave soon for a tour and then will return to the Riviera.

## Higher Quality of Students Urged for the Universities

A more rigid selection of students admitted to institutions of higher learning, both for the sake of the universities and for the students, was advised last night by President Alexander G. Ruthven of the University of Michigan.

President Ruthven and United States Senator James Hamilton Lewis were guest speakers at the annual meeting and dinner of the Michigan Alumni club of Chicago.

"Not higher scholastic requirements, but a more careful selection of students is our need," President Ruthven said. "Complaints of the slowing up of the educational process with the admission of unqualified students are justified, but of more import is the psychological effect failure has on the student."

## WASHINGTON SOCIETY

Washington, D. C., May 8.—[Special.]—President and Mrs. Hoover had the delegates to the meeting of the American Law institute and their wives at 5 o'clock tea this afternoon in the White House. An hour earlier Mrs. Hoover entertained Mrs. Edwin Thompson, wife of the mayor of Liverpool, and Mrs. Edward J. Higgins, wife of the international head of the Salvation Army, also at the White House. They were accompanied by Lady Lindsay, wife of the British ambassador.

The French ambassador and Mme. Claudel gave a tea this afternoon in the embassy for the French delegates to the International Chamber of Commerce.

## PATTERNS BY CLOTILDE

[Registered U. S. Patent Office.]

**WOMAN'S OR MISS' DRESS.**

This darling dress is one of the newest designs and is suitable for immediate wear. The short sleeves and cowl neckline, the narrow tie belt of ribbon, and the circular skirt that is gored at the front are all important details. For resort wear flowered chiffon, eyelet embroidered batiste, or silk crêpe will be lovely, and for more general wear choose one of the darker printed silk crêpes.

The pattern, 3040, comes in sizes 16 and 18 years, and 36, 38, 40, and 42 inches bust measure. Size 38 requires 3¼ yards of 39 inch material and 3⅛ yards of ribbon.

*Order Blank for Clotilde Patterns*

CLOTILDE PATTERNS.
CHICAGO TRIBUNE, 220 E. 42D ST.,
NEW YORK CITY.

Inclosed find $..... Please send me the Clotilde patterns listed below:

Pattern No..... Size..... Price.....

3040.....

Name .....

Number and Street .....

City .....

State .....

3040

**How to Order Clotilde Patterns.**

Write your name and address plainly on dotted lines, giving number and size of such patterns as you want. Inclose 10 cents in stamps or coin [coin preferred; wrap it carefully], for each number, and address your order to Clotilde Patterns, CHICAGO TRIBUNE, 220 East 42d street, New York City.

Note—Clotilde patterns are made in New York exclusively for THE CHICAGO DAILY TRIBUNE. They are perfect in fit, up to date in style, and the easiest of all patterns to use.

# Fashions for Brides Favor Pinks, Whites

BY VIRGINIA GARDNER.

Two hundred prospective brides gathered yesterday to see models display the latest bridal raiment and to compare notes on whether they favored face or nose veils, or whether halo effects were more becoming, and whether they really ought to flout tradition and marry in pink or yellow or blue instead of white.

"I know it's very new," one bride-to-be said to another, viewing the pink satin gown and tulle veil in halo effect which one dark eyed model wore at Marshall Field & Co.'s fifth floor. "But it's somehow shocking to me to see a bride in anything but white."

"You'd know every one in the church would be talking about it," the other replied, "but I do love that—the pink, I mean."

Preceding the pink bride were a bridesmaid and matron of honor, both in pink. The latter wore clinging pink lace. The bridesmaid, a blond young woman with tip-tilted nose, wore a lei of blue cornflowers around her shoulders. That garland is what Hawaiian maidens wear at fiestas. The blue contrasted with the pale pink chiffon dress, which had a low cowl collar in front and back, and which fitted her closely to the hips, when it flared out over dark blue taffeta.

As an orchestra played the "Lohengrin" wedding march, two small girls appeared in yellow organdy, with organdy mits for gloves, and green bows and girdles making them look like daffodils, the audience of brides excitedly rose to make sure they were missing nothing. All the bridesmaids and other attendants wore wide brimmed straw hats trimmed with green bows and carried a single calla lily.

The bride who followed wore white faille silk after Lanvin, a Paris designer, and gazed from behind a pointed face veil. No bride of 1831 could appear more feminine, more bridal.

"I'm certainly going to insist my bridesmaids wear one petticoat each, if not two," one girl was heard to remark.

When the all-white wedding made its appearance, one future bride whispered to another that the all-white wedding was, if anything, smarter than the all-pink or all-green or all-yellow wedding.

The fashion show bride wore a heavy white chiffon dress with a cape collar, and a train edged with a wide band of white feathers. A white chiffon veil, very short, was held in place by a bandeau of smooth white feathers. Her bridesmaids and flower girls were in white, carrying little muffs of white feathers.

The bride's trousseau clothes were modeled, too, and included such things as a semi-formal gown of flame colored flat crêpe whose skirt was white; a brown lace dress over printed chiffon, worn with a tulle turban of chartreuse, matched by a satin sash, and a brown suit of heavy georgette. Red was a prominent color in the bride's trousseau. One costume was a red blouse and plaited skirt of heavy georgette, with white insets in the sleeves, and a red patent leather belt, worn with a white hat of porte-bonheur straw with the new four-inch brim.

Among the prospective brides present were Miss Sarah Wood, Miss Ghita Watson, Miss Elsa Armour, and Miss Edna Mae Tubbs.

Miss Lelia Withers and Miss Ann Elizabeth Walsh, debutantes of last season, also attended.

## NEW YORK SOCIETY

New York, May 8.—[Special.]—Mr. and Mrs. W. Averell Harriman, who went abroad several weeks ago and have been in France and Italy, will return about May 20.

Count and Countess Folke Bernadotte and their children, Gustav and Folke, counts of Wisborg, who passed the winter here with her parents, Mr. and Mrs. H. Edward Manville, will sail for Sweden tomorrow morning on the Swedish-American liner Kungsholm.

Mrs. Lyttleton Fox had Mrs. Quincy A. Gillmore, Mrs. James R. Derring and Mrs. Edward Hough in a party for luncheon at Sherry's yesterday.

Mrs. Edward M. Townsend has been in Washington this week attending the annual meeting of the Colonial Dames of America.

## RECEPTION

MRS. LATHAM CASTLE.
[Grinsted Photo.]

Mr. and Mrs. William Card Whitcomb will give a reception for their son-in-law and daughter, Mr. and Mrs. Latham Castle [Georgianna Whitcomb], on Saturday afternoon, May 23, at their residence at 1500 Lake Shore drive. Mr. and Mrs. Castle were married on May 1.

## Washington's Kindred Will Present Flag to Women Who Fly

Washington, D. C., May 8.—(AP)—The Betsy Ross corps, a national patriotic organization of women flyers, tomorrow will receive an American flag from Mrs. Eleanor Washington Howard, a direct descendant of George Washington. Miss Marjorie Stinson, aviatrix and sister of Eddie Stinson, will receive the flag on behalf of the women flyers. The ceremony will be held at Memorial Continental hall. The Betsy Ross corps includes Ruth Elder, Florence Barnes, Gladys O'Donnell, May Haislip, and others.

* *

## Young Archduke to Wed Canadian Girl, He Says

[Chicago Tribune Press Service.]

VIENNA, Austria, May 8.—The young Archduke Leopold Salvator recently acquitted in New York on a charge of an illegal safe of the famous necklace of the Archduchess Maria Theresa, has become engaged to a Canadian, Miss Alice Gibson Coburn, now a resident of New York. Salvator, who returned to Vienna from New York in March, stated tonight: "I met the lady in Paris when returning to Vienna from America recently. We probably will be married in Paris within three months, where we intend to live." Leopold's elder brother, Archduke Anton Von Hapsburg, recently became engaged to the Rumanian Princess Ileana.

* *

## Joyce Kilmer Players to Give Show Tomorrow

The Joyce Kilmer players, under the direction of William Roeder, will present "Driftwood," a play in three acts, at the Civic theater tomorrow evening. The cast is composed of players who have been seen with amateur and professional groups in Chicago and throughout the middle west for the last several seasons. Juliet Forbes, William Roeder, Tom Kennedy, Thomas Harrington, Agnes Voetel, and Myles Sullivan are in the cast. The performance at the Civic theater is sponsored by the Holy Name society of St. Nicholas' church, Evanston.

* *

## Tests Reveal Children Sleep Better in Winter

Children sleep soundly for a longer length of time on winter nights than on summer nights as an average, but a decrease in the amount of sleep occurs in the middle of winter, probably due to lack of ultra-violet rays in midwinter sunshine. That conclusion was made in a paper presented by Dr. C. R. Garvey of the Yale Institute of Human Relations at a meeting of the Midwest Psychological association in the social science building of the University of Chicago yesterday.

* *

## Chicago Wellesley Club.

The Chicago Wellesley club will hold its annual meeting and luncheon at 12:30 o'clock today at the Woman's Athletic club.

## What's Doing Today

CONVENTIONS.

Nat. Outdoor Life show.....Coliseum

MEETINGS.

Alpha Kappa Tau.....Shoreland
Alpha Lambda.....Blackstone
Clark College club.....Edgewater Beach
Dickens Fellowship club.....Great Northern
Golden Sword Fencing.....St. Clair
Kappa Zeta Kappa.....Edgewater Beach
Milwaukee university.....Auditorium
Nat. Education Assn.....Stevens
North Cent. Colleges, Secondary Schools.....Stevens
Oberlin Woman's club.....Ida Noyes hall
Phi Pi Psi.....Congress
Sirma Aloha.....Drake
Sigma Tau Lambda.....Edgewater Beach
Theta Delta Phi.....Congress
Universal Fellowship Foundation.....Congress
University of Minnesota.....Auditorium
Mary Woods school.....Stevens

LUNCHEONS.

Blue Island Jr. Aux.....Palmer house
Chicago Classical club.....Hotel La Salle
Chicago Oral Teachers' club.....Morrison
Chicago Woman's Press club.....Great Northern
Delta Lambda Phi.....Stevens
Delta Psi Epsilon.....La Salle
Pedagogical club.....Morrison
Scanlon School Bridge club.....Windermere
Skeeters' club.....Hotel La Salle
Tau Epsilon Rho.....Edgewater Beach
Tau Sigma Tau.....Hotel La Salle
Tawayshia club.....Edgewater Beach

EVENING DINNERS, DANCES, ETC.

Alpha Sigma Lambda fraternity [dance].....Edgewater Beach
America lodge.....Auditorium
Aryan Psych's research.....Morrison hotel
Assemblers.....Drake
J. W. Butler Paper Co.....La Salle
Printing House Craftsmen club.....Knickerbocker
Chicago Postoffice clerks.....La Salle
Delta Sigma Delta.....Congress
De Paul university.....Congress
Jackson Park hotel.....Windermere
Lambda Phi Epsilon.....Great Northern
Link Belt girls.....Great Northern
Occasionals.....Drake
Panama Canal society.....Congress
Roslyn Community hospital.....Shoreland
Tau Mu Phi.....Sovereign
Theta Rho.....La Salle
Washburn Apprentice school.....Morrison
Western Soc. of Engineers.....Auditorium
Winnetka Business Men's Bowling league [dinner].....Congress

## Walk Out When She Turns on Tears, Doris Tells Chap

BY DORIS BLAKE.

"I am a young man, 27, madly in love with a girl seven years my junior. She says she loves me, but here's what I'm up against with her. She's always doubting me. But if I say something, in jest, she'll begin crying, and acts like a regular cry baby, saying I don't love her or I wouldn't say such awful things.

"MARCEL."

You are taking a spoiled little girl to raise, Marcel. I think you'd better start the disciplining right away. Anyway, get her over the cry baby habit before marriage, for that is awfully trying after you're wed. Walk out on the next wet scene. Stay out, too, until the tears are thoroughly dried and the nose powdered. In case you don't know it, that's a bullying racket indulged in by a certain type of girl. And you know you've got to be a bit rugged when you're handling her kind. One or two nonsuccessful crying scenes usually works effectively enough for future comfort.

But about this 'doubting' business employed by certain young women. Recently I was in a few hours' company with a young couple in love, most obviously. The young man was rather quiet, serious and fine. The girl's idea of entertainment was to bully and rag the young fellow unmercifully. She injected that "doubting" phase into the occasion until you wanted to shake her.

"Teasing," she probably interpreted it. But every statement from the young man provoked a volley of doubts and silly questions. Nothing was meant, of course. It was just poor taste, with the girl, not the boy, the victim in others' eyes. Perhaps it is just a way girls have of not wanting to appear publicly crazy about their young men, and so indulge in this belittling performance. That's what it amounts to, to outsiders, anyway.

There's nothing to be ashamed of in liking a fine, upstanding boy, nor in showing it in a nice, dignified way. The habit of "ragging" isn't a nice one to cultivate. It's dangerous. Some day it may turn you into a married nagger. And that's not a nice thing to be.

## DORIS BLAKE ANSWERS

***Type to Avoid.***

"Dear Miss Blake: What do you think of a girl who pries into your private affairs and has a tongue that believes in perpetual motion?

"SHADOW."

Avoid her as you would the plague.

## *St. Mary's High School.*

St. Mary's High school alumnae will give its annual spring card party this afternoon at the Knickerbocker hotel.

## RURAL MINDED RECTOR IS CALLED MISFIT FOR PULPIT IN BIG CITIES

New York, May 8.—(AP)—The commission on ministry of the Episcopal church will recommend to the triennial general convention in Denver, Sept. 16, that the canon law be changed so that bishop and parish share alike in the selection of a rector, it announced today.

The commission's report will say that a "white collar class" exists in the clergy and that "hit-an-miss" selection is harming both church and pastor.

Under the present system, the commission will say, parishes select a rector without regard for his individual fitness, efficiency or ability. As a result a pastor with a "rural" mind often finds himself in charge of a Metropolitan church and city bred men must lead urban flocks, the commission says.

The commission's report says of the present plan "prestige, favoritism and stupidity frequently prevail over merit and fitness. The present system results in unrest, dissatisfaction and injury to church work."

## *High School Drama Tests at Knox College Today*

Galesburg, Ill., May 8.—High school dramatists from various parts of Illinois will vie for honors tomorrow in the second annual one act high school play tournament, sponsored by Knox college. The plays will be presented in the college theater which is furnishing properties required for each of the presentations. The winning cast in each of the two divisions will receive a cup and a gold medal will be presented to the best individual actor in each play.

* *

## *Grand Rapids Surgeon Is Named Michigan U. Regent*

Lansing, Mich., May 8.—[Special.]—Dr. Richard Root Smith, Grand Rapids, prominent surgeon and one of the founders of the American College of Surgeons, was appointed today by Gov. Wilber M. Brucker as a regent of the University of Michigan. He succeeded Dr. Walter H. Sawyer, Hillsdale, who died suddenly last week.

## EMBARRASSING MOMENTS

***No Fare for Extras.***

I met my girl friend after a show and found that there were three more girls with her.

As we got on the street car the girls all walked in and took seats. As I reached for my change I found that I had 20 cents. The conductor then went in the car and collected the girls' fare.

Was I embarrassed! L. M.

## *Subtle Blackening of the Eyelashes Is Flattering to Many*

BY ANTOINETTE DONNELLY.

Women are divided in several different groups in their attitude toward beauty. Some there are who never hear of a new trick that isn't immediately attached and tried. Some have occasional spurts of going after themselves. And others again, a soap and water variety, I call them, can't be bothered with any of the wiles other than perhaps a dab of powder and a bit of color on cheek and lip.

I suppose we all arrive at the same quiet little resting place, eventually, under a mound of sod and grass. But those who aren't too scornful of the feminine wiles while they're young may have a lot better time. And, as the art is practiced today, it doesn't interfere with the hope of salvation.

I'm thinking of eyelash treatment, particularly. Possibly a bit of the old prejudice still attaches itself to this branch of the beautifying industry. But the reason is not in eyelash treatment, but in the crudity of its practice, as a rule.

Now, here's one trick you've got to promise yourself to be past master of before you step outside your door. In its poor application you jeopardize your reputation as a sweet, kind girl as you can do with no other cosmetic item. The wrong coloring on those eyelashes of yours, the heavy hand used—and beauty is lost. But if you master the technique of applying a touch of makeup to the lashes you've done something really charming to your eyes. A certain glamor and sparkle to the eye is gained, or an alluring softness, or a little enlargement is lent the eye.

For the upper lashes, tilt the head back so that the lashes stand out. Gently stroke them with the small brush from root to rip, upwards to curl them. Start the application with the center lashes and let the coloring be heavier at the tips than the roots, but in no spot heavy. For the lower lashes, bend the head forward and stroke the lashes from root to tip.

Get an extra good light on your work. And apply your blackening sparingly.

## BEAUTY ANSWERS

MISS T. L.: THE AIR IN THE room in which you work should be constantly changing. Lower the windows from the top and open from the bottom. Warm air ascends and the cold air from below sweeps out poisonous gases laden with injurious organic matter. You must breathe fresh air.

## FARM AND GARDEN

BY PAUL POTTER

**FARM BY-PRODUCTS.**

Possibilities of immense industries which some day may be able to use the quantities of materials now described as farm wastes are seen by scientists. They are studying what might be done with the millions of tons of waste fibers that annually are produced on farms in the United States.

Estimates by Dr. W. W. Skinner of the United States department of agriculture are that 100,000,000 tons of cornstalks grow each year in the corn producing areas in America; 115,000,000 tons of cereal straws; corncobs, 20,000,000 tons; cotton stalks, 12,000,000 tons; oat hulls, 3,000,000 tons; flax straw, 2,200,000 tons; cottonseed hulls, 1,800,000 tons; sugar cane bagasse, 500,000 tons, and peanut hulls, 70,000 tons.

The approximate composition of these materials is said to be 40 per cent cellulose; lignin, 20 per cent, and hemicellulose or carbohydrates, 30 per cent.

Because cellulose is the material from which paper, rayon and similar products are manufactured, importance is attached to the possibilities of the by-products that now largely are wasted. Dr. Skinner announces however, that at present it has not been determined if it is possible to make profitable use of the cornstalks and straw. In addition to the basic value placed by the farmer on them for fertilization, manufacturers would need to add cost of collection, transportation, concentration, and probably storage.

## *Bright Sayings of the Children*

Daddy was showing his little girl, aged 4, how to count on her fingers.

"Now," he said, "this little finger is one, next is two, three, four, and this is five."

"O, no," said Isobel, "that's my thumb." H. J. C.

Mother—Bobby, why are you sitting there when you ought to be in bed?

Bobby—There's a mosquito in my room.

Mother—It hasn't bitten you, has it, darling?

Bobby—No, but it came close enough for me to hear its propeller. F. C. D.

## *Separate Coat Means Varied Ensembles*

BY BETTINA BEDWELL.

PARIS.—[Special.]—The top coat is an important item of the fashionable wardrobe this spring, which is all to the good of the pocketbook, for with one carefully chosen separate coat you can make yourself a number of different ensembles.

Chanel, Patou, Lanvin, to mention only a few of the great Paris couturiers, are all making quite a feature of separate coats in shantung, faille, satin or fine wool. These coats are furless and often collarless, when they are worn with separate fur or fabric scarves. Vionnet shows many afternoon coats in black crêpe with collar and cuffs of snowy ermine.

Bruyère has perfectly stunning separate coats that strike a golden mean between formality and sports, which makes them eminently wearable for a great many occasions. She favors eyelet embroidery trimmings that accent the architectural lines of the coat quite cleverly.

Even newer are her quilted designs which are used to decorate the Bruyère top coat, sketched today. It's in fine lacquer red wool with a full length skirt flared toward the front. The sleeves, cut in one with the fronts and the back, have a seam running down the outside of the arm outlined by a quilted pattern.

The collar descends in a deep triangle in front and is also outlined by the quilting. It may be worn buttoned up, as you see on the large figure. The buttonhole is surrounded by a large quilted daisy. The collar is edged inside with the quilting, which shows when it is worn turned down with the reveres open. There's a wide belt of the red wool.

# THREE MEALS A DAY

***From the Tribune Cook Book***

BY META GIVEN.

*"The fate of nations depends upon how they are fed."*

**Monday's Menu.**

*MORNING.*

Canned Pears
Oatmeal
Tomato Omelet Toast
Coffee Cream

*NOON.*

Macedoine Salad Garnished with Butter Toast and Large Prunes
Stuffed with Cottage Cheese
Cream Puff Filled with Chocolate Cream
Orange Drink

*NIGHT.*

Boiled Beef,' Horseradish Sauce
Mashed Potatoes Carrots à la Poulette
Salad Chiffonade
Chocolate Pudding Hard Sauce

## *Food Talk.*

There are many housewives who are not acquainted with more than one kind of vinegar. Some purchase it without making any specifications, while others request cider vinegar. By the United States standards cider or apple vinegar is understood when the word vinegar is used without any qualification.

Cider vinegar is one of the most excellent of vinegars, but there are others that have a very pleasing flavor. Tarragon vinegar is ordinary vinegar which contains the flavor of tarragon leaves. Garlic vinegar is vinegar that has absorbed the flavor from the cloves of garlic. Nasturtium vinegar is one into which has been put nasturtium seeds to add flavor. Eschallot vinegar is one that has the flavor of shallot incorporated in it. Then there is wine vinegar, which adds an exquisite flavor to salad dressings.

Wine or grape vinegar is made from either red or white wines. It is red when made from the former and champagne when made from the latter. Wine vinegar can be substituted for wine in any cooking recipe. Such substitution is a time honored and established practice.

Malt vinegar is obtained from a fermented malt infusion. It is brown in color and smells something like beer It is especially nice for pickling, and many cooks prefer it for general table purposes.

Other commercial vinegars are sugar, glucose, and spirit vinegar. The first is made by the fermentation of sugar or molasses. The second from corn sirup or corn sugar, and the third from dilute alcohol.

If conditions are just right any one can make good vinegar at home by simply exposing wine, beer, cider, etc., to the air for the acetifying bacteria to have a chance to do their work. Of course, the home made product rarely compares with that put up by the first class manufacturer. Vinegar needs a good deal of care to keep it in the best condition. Exposure to air, strong light, or extreme cold will cause it to deteriorate.

The acidity of vinegars vary. Some vinegars contain considerable acid, while others are much milder and more aromatic.

MACEDOINE SALAD.

Line a large salad bowl with lettuce. In the center place a mound of tiny string beans. Around the beans arrange a neat ring of diced ripe tomatoes and small sections of flowers of cauliflower, diced beets, and diced asparagus. Many other vegetable combinations may be used. Serve at the table with French dressing on nests of crisp lettuce leaves.

CHIFFONADE SALAD.

Line a bowl with lettuce and break in small pieces of chicory and romaine, short and long pieces of julienned celery and quartered or eighted peeled ripe tomatoes. Garnish sides of bowl with rosettes of cress. Pour over a chiffonade dressing.

[Copyright: 1931: By The Chicago Tribune.]

BEAUTIFUL—
AND NOT SO DUMB

THE modern girl holds many a trick in her wise little head. She has a shrewd sense of line and color. With deft strokes she accents her good points. And she has learned that good health is the foundation of all natural beauty.

A lovely skin, lively eyes and radiant youth are not things that can be bought at any price. For these are the outward signs of a body that is healthy within.

One of the most treacherous enemies of health is constipation. Its poisons undermine beauty. Skins turn to a sickly yellow. Eyes lose their sparkle. Pimples appear. Headaches, dizziness, spells of depression become frequent.

Constipation usually results from lack of roughage in the diet. Today, you can obtain this vital element in a delicious, non-fattening cereal: Kellogg's ALL-BRAN. Two tablespoonfuls daily will prevent and relieve both temporary and recurring constipation. How much safer than using dangerous pills and drugs!

Get the red-and-green package at your grocer's. Made by Kellogg in Battle Creek.

Kellogg's
ALL-BRAN

AMUSEMENTS.

APOLLO — *Last Week*
Twice Daily: 2:40 and 8:40 P. M.
DIRIGIBLE
with
Jack Holt, Ralph Graves, Fay Wray
"A bang-up air picture—big, expensive and entertaining."—*Mae Tinee in Tribune*
A Columbia Production
ALL SEATS RESERVED
MATINEES 50c 75c $1.00
NIGHTS 50c $1.00 $1.50

*Riverview*
*Western—Belmont—Clybourn—Roscoe*
*Opens Next Wed.*

APOLLO TOMORROW NIGHT SEATS NOW
The Premiere All Chicago Is Waiting For!
*Ben Bernie & Gregory Ratoff Present*
'Oh, Promise Me!'
*Broadway's Biggest Laugh Sensation!*

GRAND OPERA HOUSE TONIGHT at 8:30
*Popular Matinee Today*
ON THE SPOT
with CRANE WILBUR, ANNA MAY WONG, GLENDA FARRELL and ORIGINAL CAST

ADELPHI EVERY NIGHT 8:40 MAT SAT ONLY
THIRD CAPACITY MONTH
"The Ninth Guest"
*The Great Mystery Thriller*

PLAYHOUSE Nights $1.00 to $3.00 Pop. $2 Mat. Today
*The Funniest Comedy in Town*
JEFFERSON DeANGELIS
"APRON STRINGS"
*You Chuckle—You Laugh—Then Roar*

LAWNDALE THEATER Roosevelt Rd. at Crawford Ave.
*Today and Tomorrow Mat. & Eve.*
BORIS THOMASHEFSKY
IN THE *HUNGARIAN CANTOR*

AMUSEMENTS.

BERTHA OTT ANNOUNCES.
THE PLAYHOUSE Tomorrow at 3:30
PIANO RECITAL
E. Robt. Schmitz

STUDEBAKER THEATRE Tomorrow at 3:30
The world famous Dancer and Ballet Master
Andreas Pavley
And His Artist Pupil LENORA FELDEN

ERLANGER— SEATS NOW
*Tomorrow Night at 8:30*
JOE COOK
In His Fleetest, Funniest Musical
"FINE AND DANDY"
Direct from All Season in New York

CORT Evs. 50c-$2.50 at Sat. MAT. TODAY 50c to $2
*THE LAUGHING SMASH HIT!*
Stepping Sisters
with BLANCHE RING & HELEN RAYMOND—GRACE HUFF

BLACKSTONE EVS. at 8:40 WED. & SAT.
John Golden presents the Frank Craven Comedy Smash—New York Cast
That's Gratitude
with Allan Dinehart—Geo. W. Barbier

HARRIS POP. MATINEE TODAY Nightly, Including Sunday
The Season's New York Scream
THE GREEKS HAD A WORD FOR IT
by Zoe Akins, with
MURIEL KIRKLAND DOROTHY HALL LEORA MARIGLE

GREATER COMISKEY PARK
*BASEBALL PALACE OF THE WORLD*
35th St. and Shields Ave.
GAME TODAY AT 3 P. M.
White Sox *vs.* New York
Seats on Sale at THE HUB: State and Jackson Sts.

ILLINOIS 2 LAST WEEKS Mat TODAY Tonite 2:30—8:15
*Theatre Guild Success*
Green Grow the Lilacs
*Melodrama! Cowboys! Western Shivaree!*
GOOD SEATS AT BOX OFFICE

# CARSON PIRIE SCOTT & CO

## *Thrift in the Guise of Chic*

### *The New Fashion Story of the*

## "Saturday Review"

*The Chic Informality*

**Of a Soft Sketchy Print**

**$19.50**

Delightful colors are in this silk print, which is all the more fascinating because of the fine pleating.

White and blue, gray and yellow, white and red, white and tan are the predominating colors used with striking splashes of black.

Fine pleating over the shoulders and the pleated tiers for a slender skirt. Black velvet bow and velvet sash are a quaint touch. Sizes 12 to 20.

**Moderate Price Frocks**

*Fourth Floor, Wabash.*

*A Polka Dot*

**Sports Frock**

*To Wear Any Day From 9 Till 6*

**$18.50**

When it has a wide patent belt and when there is lots of white at the cowl neckline. The white dots on navy blue, brown, black silk crepe. Sizes 12 to 20.

*Fourth Floor, South, State.*

*A Smart Corduroy*

**Skirt, $5.95**

*Mesh Weave*

**Blouse, $3.50**

The blouse in mesh weave in tan, white, blue, green and pink. Sizes 34 to 40. $3.50.

The skirt cut circular in white and biscuit color. Sizes 26 to 32. $5.95.

*Fourth Floor, Wabash.*

**Sweaters, $3.50**

*Collarless or Tie at the Side*

You just have to have lots of sweaters! These are in white, blue, coral, maize, pink and green in smart "mesh" weave. Sizes 34 to 40.

*Fourth Floor, Wabash.*

*Prints Flash the Smartness of a*

**"17" Silk Frock**

**$11.50**

The short sleeves are box pleated, so are the peplum and the skirt. The little oval vestee seems to be the right touch for the white designs on the green, Copen blue, navy, brown. Sizes 11 to 17 years. Sketched below.

*Fifth Floor, South, State.*

*The Last Day of the*

**3-Day Sale of Hats**

*Is Just as Exciting as the First*

**$7**

There are styles galore, for we have added many new ones to the collection. All the new colors—and the straws.

*Fifth Floor, North, State.*

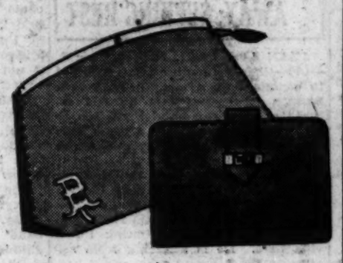

**Handbags, $2.95**

*Distinctively New and Extremely Low Priced*

Many are small but roomy—they have contrast in trimming—they have talon fasteners, satin linings, pockets which make handbags such an interesting accessory to the costume. Two of many are sketched. A value unusual at $2.95.

*First Floor, South, State.*

**Cotton Mesh Underwear**

*Allows the Skin To Breathe*

**50c and $1**

At 50c—Step-in drawers, with yoke or yoke and elastic.

At 50c—Vests with built-up or bodice top.

At $1—Combination cut in lines to fit the figure.

At $1—Bandeau set with shorts and brassiere.

*Third Floor, North, State.*

**A Girdle**

*Of Gleaming Satin*

**$5**

You'd think it was a much higher priced garment—it fits so well, it has so many nice little details, like the invisible boning and the plush facing. And is interlined for additional strength.

*Third Floor, East.*

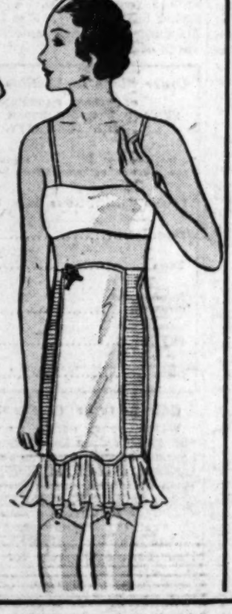

**CARSON PIRIE SCOTT & CO**

**Pastel Shantungs**

*for Young Wardrobes*

*Unusual Value*

**$5.95**

The frock at the left has chosen a clever touch to please its "10 to 16" clientele—a jaunty white patent leather belt and white flower to match. White, blue, green, or pink.

The one at the right uses clear glass buttons as a novel and interesting feature. The colors are white, maize, and green. Sizes 10 to 16.

*Fifth Floor, South, State.*

*Ship Ahoy! Hand Crocheted*

**Gob Hat**

**$2.50**

Wear it just as the sailors do—far back on your head—in jaunty fashion. It's of crocheted straw, light and cool, and ever so comfortable. In almost every color. Priced at $2.50. Another style is $1.75.

*Fifth Floor, Bridge.*

*The T-Strap sandal comes to the fore in fashion, for it fits smartly into every phase of the daytime wardrobe*

## So the "T-Strap" is Here in A Special Group at $8.50

Each one has that new type of heel which appears higher than it really is, adding real comfort to a shoe which has every important fashion point.

This is the type of shoe for which an early and long vogue is predicted. They have just been introduced and they're already here.

Sandal with open shank may be had in patent leather.

Perforated, in beige morocco with brown, and black morocco with black.

With semi-open shank in patent leather and beige kid skin.

**Third Floor, Wabash.**

ARSON PIRIE SCOTT & Co

Pastel Shantungs

for Young Wardrobes

nusual Value

$5.95

frock at the
as chosen a
touch to please
0 to 16" clien-
jaunty white
leather belt
hite flower to
White, blue,
or pink.

one at the
es clear glass
as a novel and
ling feature.
ors are white,
and green.
0 to 16.

loor, South, State.

Ahoy!
Hand
ocheted
b Hat
2.50

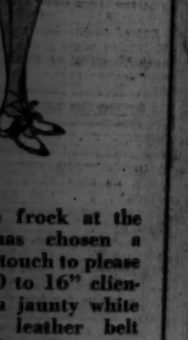

just as the
—far back
head—in
shion. It's
ied straw,
cool, and
mfortable.
very color.
$2.50. An-
is $1.75.

Bridge.

SECTION TWO
SPORTS
MARKETS
WANT ADS

# Chicago Daily Tribune

THE WORLD'S GREATEST NEWSPAPER

The Tribune's Telephone Number Is
Superior 0100
Buy Your Books at Bargain Prices! See the Book Exchange in Today's Book Section!

SATURDAY, MAY 9, 1931.

** 19

# FIRST DRILL SHOWS SKILL OF FRENCH FIGHTERS

## LAWLESS PUNCHES OUT DECISION OVER THOMPSON

## WELTER CHAMP SHADED BY LEFT HAND ATTACK

### Levinsky, Dublinsky, Delmont Win.

Bucky Lawless, an Irishman from Ashers, N. Y., with an ingratiating grin, whipped Young Jack Thompson, welterweight champion of the world, last night at the Stadium. But Thompson, who recently regained the title from Tommy Freeman, still is rated officially the best fighter in his division.

Lawless' hard earned decision didn't stunt. For with a champion's prerogatives when he either fears his opponent's skill or is skeptical of the size of the purse, Thompson had forced Lawless to come into the ring one pound over the welterweight limit. This technicality preserved Thompson's championship.

**Repeats Winning Performance.**

Bucky had whipped Young Jack several weeks ago when Thompson still was seeking a chance to battle Freeman for the welter title. Many thought that had been strategy to lure Freeman into the ring. But last night Lawless repeated his victory, much in the fashion of the first.

The Stadium's reduced prices, with 11 ringside seats, brought an official paid attendance of 11,246. The gross receipts were $21,809.90.

Perhaps Thompson loafed in the early rounds. He also may have been a shade off his best condition. But there was no denying that Bucky flicked his left hand in Thompson's face repeatedly, checking the Negro's body attack, never permitting him to get set. In so doing he piled up the winning points.

**A Close Decision.**

The decision, however, was very close, partly because Thompson rallied to take the final round by a wide margin. Referee Joe McNamara called the bout a draw, scoring 50 points for each. The judges, Rube Metz and Livingston Orseborne, scored the fight $1-48 and $1-48, respectively, for Lawless.

Lawless commenced the battle with a rush which carried him into the middle rounds with a lead. His stinging left and an occasional right to the head which twice bounced Thompson back into the ropes were his weapons.

By the sixth round, which, with the exception of the last, was the best of the ten, Thompson had hit a more determined pace. Still, he did not fight with his usual effectiveness. A left hook to the body seldom failed, but Jack could not locate his opponent when he sent over his right.

**Schmeling Stages His Act.**

It was a night of exhibitions. Thompson, welterweight champion, had company in Max Schmeling, heavyweight title holder, at least in those states affiliated with the National Boxing association. Max boxed three two minute rounds with sparring partners, whose duties involved reception of a soft thumping with the big training gloves.

Then, too, the national amateur boxing champions of France were on hand. The boys who will meet the Golden Gloves intercity champions at Soldiers' field Tuesday night were introduced from the ring. They were followed by the Chicago team.

King Lavinsky, back from an eastern tour, brought Emmett Rocco, Elwood City, Pa., heavyweight, with him to the Stadium last night, and reversed Rocco's recent victory. The King won beyond doubt. They clinched and struggled with more or less aimless purpose, flailing wildly.

**Levinsky Injures Hand.**

Levinsky aided after the fight he had injured his right hand in the second round. There was every opportunity for this misfortune, for the King's blows hit Rocco on the head, back and elbows.

Danny Delmont, Chicago lightweight, and Davey Abad of Panama battled royally in one of the eight round preliminaries. Abad was nearly out in the second round and again in the sixth, but he rallied to finish spectacularly. Delmont received the decision.

In the other eight rounder, Harry Dublinsky, Chicago, outpointed Tommy Grogan of Omaha, Neb. Grogan, although the more rugged, could not cope with Dublinsky's speed and dazzling left jabs.

Billy Gladstone and Glen Camp opened the show with a four round draw.

## 12,000 BOO AS BERG DEFEATS TONY HERRERA

New York, May 8.—(AP)—Jackie Kid Berg, British lightweight, came back tonight to whip Tony Herrera, slim Mexican puncher from El Paso, Tex., in the main 10 round bout in Madison Square Garden. Twelve thousand saw the first fistic show at the big battle pit in six weeks and booed the decision lustily.

Berg gained the unanimous decision of the referee and two judges. Herrera, a clean limbed, two fisted poacher, caught the eyes of the crowd, however, and though he won only two rounds on some of the critics' scrawly cards, he was wildly cheered as he left the ring.

### THE GUMPS—NOT TAKING A CHANCE

MIN—IF YOU WERE A YOUNG GIRL IN YOUR TEENS AND WAS STARTING LIFE ALL OVER AGAIN WITH YOUR WHOLE FUTURE AHEAD OF YOU— AND HAD TWO WISHES— WHAT WOULD YOU WISH FOR?
WHAT WOULD I WISH FOR? WELL— I SUPPOSE I'D BE LIKE ALL FOOLISH GIRLS AT THAT AGE— AND THAT MY FIRST WISH NATURALLY WOULD BE FOR A HUSBAND—
AND WHAT ABOUT THE OTHER WISH?
WELL— I'D RESERVE THAT—
WHAT FOR?
TO SEE HOW HE TURNED OUT—
Reg. U. S. Pat. Off.—Copyright, 1931, by The Chicago Tribune.

## Major Leagues

**NATIONAL LEAGUE.**

| | W. | L. | Pct. | | W. | L. | Pct. |
|---|---|---|---|---|---|---|---|
| St. Louis | 15 | 3 | .813 | Pittsburgh | 9 | 11 | .450 |
| New York | 12 | 6 | .667 | Philadelphia | 7 | 11 | .389 |
| CHICAGO | 11 | 6 | .647 | Brooklyn | 7 | 12 | .368 |
| Boston | 11 | 8 | .579 | Cincinnati | 2 | 15 | .118 |

YESTERDAY'S RESULTS.
Brooklyn..... 4; Philadelphia ..... 3
St. Louis-Pittsburgh, rain.
Only games scheduled.

GAMES TODAY.
Chicago at New York. Brooklyn at Philadel.
Cincinnati at Boston. St. L. at Pittsburgh.

**AMERICAN LEAGUE.**

| | W. | L. | Pct. | | W. | L. | Pct. |
|---|---|---|---|---|---|---|---|
| Cleveland | 12 | 8 | .600 | Wash'ton | 10 | 11 | .476 |
| New York | 11 | 8 | .579 | CHICAGO | 9 | 10 | .474 |
| Phila'phia | 9 | 7 | .563 | Boston | 7 | 11 | .389 |
| Detroit | 12 | 10 | .545 | St. Louis | 6 | 11 | .353 |

YESTERDAY'S RESULTS.
Boston..... 8; Cleveland ..... 4
Detroit..... 3; Washington ..... 2
[10 innings]
Other games postponed; rain.

GAMES TODAY.
New York at Chicago. Wash'ton at Detroit.
Phila'phia at St. L. Boston at Cleveland.

## RAIN POSTPONES SOX WELCOME TO YANKS, M'CARTHY

BY IRVING VAUGHAN.

If the weather man is agreeable the White Sox and some other people intend to put on a welcome for Joe McCarthy this afternoon when he makes his first Chicago appearance in a Yankee uniform. The program of events, part of which the Sox hope will be a spanking for the New Yorkers, will be the same as would have taken place yesterday if rainfall hadn't temporarily ruined Comiskey park for the purpose for which it was built. There'll be band music, floral presentations, possibly a few of the inevitable traveling bags and undoubtedly a few base hits.

Just who will be picked to handle the pitching for him in his homecoming was something McCarthy was doubtful about last evening. The supposition has been that the ex-Cub chief didn't have enough pitchers to permit him any leeway in selections, but he's dug them up from some place. He might work young Vern Gomez today. Or he might decide George Pipgras is a suitable candidate. Then again Roy Sherid is a possibility. Hal McKain still is Manager Bush's choice.

**Same Old Joe.**

Transferring his business affairs to New York has worked no change in McCarthy—at least not thus far. He still provides short, crisp answers to all questions. He still thinks the Cubs have a pretty good ball team; also the Cardinals. In fact he thinks the entire National league is O. K. He thinks the same of the American league—what he has seen of it. Having seen the Athletics and Senators he hasn't much more to look at, unless the Indians should surprise him. Secretly, he believes he'll surprise a few folks with his own team. Give him some fair pitching and he'll not only surprise 'em; he'll shock 'em.

Here's how McCarthy expressed himself yesterday on matters of greatest interest:

"The Athletics still have those two great pitchers going, so will be tough. . . . Washington looks good. . . . Our pitching is going to be better than I figured. . . . The big fellow [Ruth] is great. They'll never stop him as a hitter. I put him on first to protect his weak leg and then decided some clumsy runner might bump into him so moved him back to the outfield. He'll have to be careful for another week or so."

**Welcomes Day of Rest.**

Because of the crippled condition of his talent Donie Bush voiced no objection over the weather yesterday. For one thing, a day off might get the boys completely away from the habit of running the wrong way on pop flies. The rain also provided another 24 hours of rest for Willie Kamm's strained ankle. There is a chance that he'll be able to function today. If he returns it will give Bush a chance to put Kerr at short where both Appling and Jeffries have been having more than their share of troubles. Kerr also hit a bit while acting at third.

## NINE COLTS RACE FOR PREAKNESS' $50,000 TODAY

### Greentree Trio Favored; Equipoise 2d Choice.

**Preakness Field**

BALTIMORE, Md., May 8.—[Special.]—The post positions, jockeys, weights, and probable odds of the field of nine colts entered in the fortieth running of the $50,000 added Preakness here tomorrow follow:

| PP. | Horse. | Jockey. | Wt. | Prob. odds. |
|---|---|---|---|---|
| 1— | *Twenty Grand | C. Kurtsinger | 126 | 7-5 |
| 2— | Equipoise | R. Workman | 126 | 5-2 |
| 3— | *Surf Board | L. McAtee | 126 | 7-5 |
| 4— | Sol Gills | F. Coltiletti | 126 | 20-1 |
| 5— | Mate | G. Ellis | 126 | 8-1 |
| 6— | Aegis | D. Meriger | 126 | 30-1 |
| 7— | Clock Tower | P. Walls | 126 | 20-1 |
| 8— | *Anchors Aweigh | No boy | 126 | 7-5 |
| 9— | Ladder | L. Schaefer | 126 | 20-1 |

*Greentree stable entry.

Baltimore, Md., May 8.—[Special.]—Nine colts have been named for the fortieth Preakness, to be run as the fifth race at Pimlico track here tomorrow. This is perhaps the most competitive field in the history of the $50,000 added classic at a mile and three-sixteenths. All will carry weight for age, 126 pounds.

If all start the winner will get $50,225. If there are more, $1,000 additional for each goes to the winner. There were eleven starters last year.

The Greentree entry of Twenty Grand, Surf Board, and Anchors Aweigh is held at 7 to 5. C. V. Whitney's Equipoise is 5 to 2.

**Take Final Workouts.**

All the horses are fit and trained to the minute through weeks of careful handling. If tomorrow is fair the public that makes the final odds probably will veer to Twenty Grand and Surf Board. Anchors Aweigh will not tip the betting scale either way to a great extent. Mate is certain to be well supported and a close third choice. The sharpshooters will scatter on Sol Gills, Ladder, and Aegis.

Equipoise, Mate, Twenty Grand, Sol Gills, Surf Board, and Anchors Aweigh were out for short breezes early today.

The historic weathervane on the clubhouse—a bronze horse and arrow on a ball bearing pivot—had shifted this morning and now indicates the track will be almost fast tomorrow, local prophets are saying.

**Expect Largest Crowd.**

The fact that the Preakness will be held this year on Saturday, instead of Friday, and the keen competition that exists in the field, which includes the cream of the three year olds with the exception of Jamestown, will attract the largest crowd to Pimlico tomorrow in the history of Maryland racing.

There is quite an issue over the relative merits of Twenty Grand and Equipoise, with Mate having plenty of backers. Unlike a year ago, when the race was virtually conceded to Gallant Fox, every inch of ground will be fought for tomorrow, and the result may depend on the last stride and the officials in the stands.

**Mate's Form Concealed.**

Mate's form has been carefully concealed. His work yesterday revealed him as at his best, and he reveled in the mud. The weak point, it appears, in Equipoise is that he has been sick. He has recovered, but at his best it is almost a standoff between the C. V. Whitney colt and the Greentree star.

## College Baseball

Northwestern, 3; Minnesota, 0.
Michigan, 10; Wisconsin, 6.
Missouri, 8; Iowa State, 7.
Ohio university, 9; De Pauw, 0.
Michigan State, 17; Iowa Teachers, 2.
Central Normal, 3; Indiana Central, 2.
Carleton, 7; Luther, 4.
St. Thomas, 12; Augsburg, 11.
Boston college, 7; Georgetown, 5 [6 innings; rain].
Marquette Teachers, 6; Nebraska, 6.

### KEEPING AN EYE ON THOSE FRENCH BATTLERS

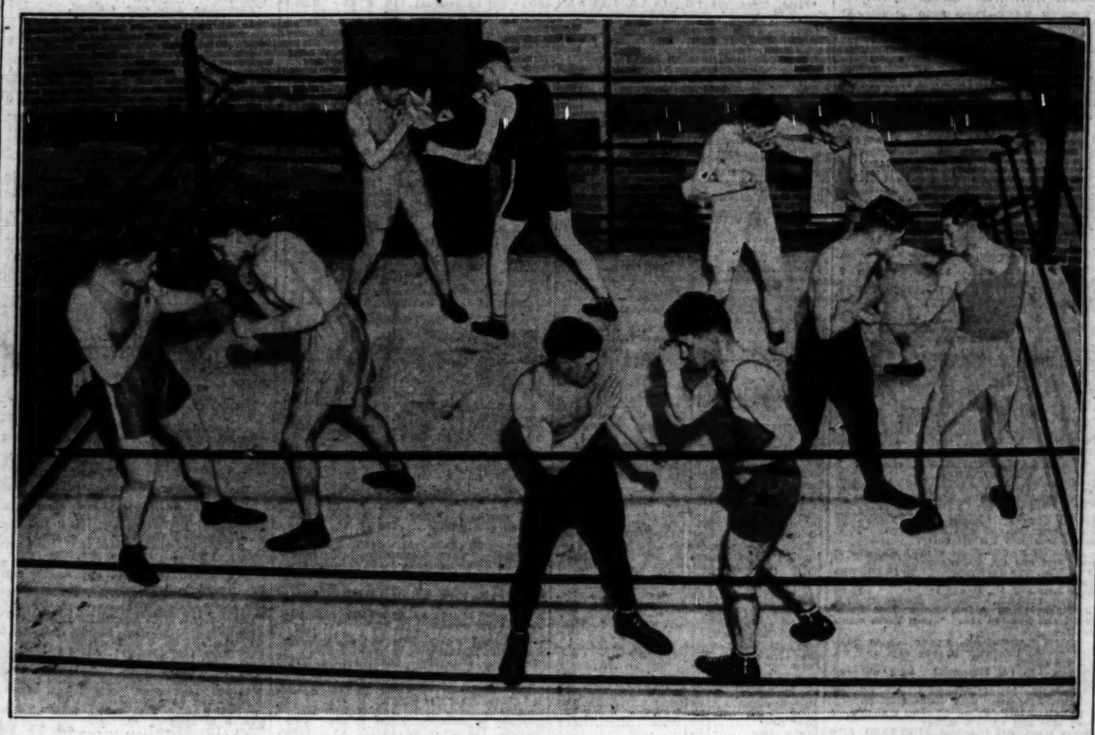

*Training is a serious business with these French boys who are planning to punch America's Golden Gloves champions to defeat at Soldiers' field Tuesday. The visiting fighters lost no time beginning training yesterday in the Medinah A. C. gym, where they paired off and battled one another.*

## ROOT TO PITCH FOR CUBS TODAY AGAINST GIANTS

BY EDWARD BURNS.
[Chicago Tribune Press Service.]

New York, May 8.—Our Cubs are here ready to engage the Giants in four games of baseball, the first of which is scheduled for tomorrow. And they aren't a bit scared by all the bragging in the New York papers about Mr. McGraw's latest miracle team.

Here they are saying that the Giants are much better than the experts had dreamed they could be, and a couple of million per cent better than they were last year. And last year they had the distinction of being the only National league team that beat the Cubs in the season series, though there were three teams that tied our boys on the year's showing.

The thing that has the McGraw following all steamed up is the showing of the first string pitchers, all of whom worked for McGraw last year.

Tomorrow Hornsby and his boys will look at the pitching of Hubbell, who has had the least early season success of the big four of the Giants' staff. But on succeeding days they will encounter three gents each of whom has won four games. Fitzsimmons and Mitchell haven't lost a game and Walker has lost only one in five starts.

Root will pitch the opener for the Cubs, and Charley boasts the best record of the Cub pitchers, with a record of three games won and one lost.

The Cubs will have their first look at the revised playing field at the Polo grounds. Home plate has been moved 12 feet nearer the center field flagpole, and this has served the purpose of lengthening the foul lines six feet on each side, which, strangely enough, is looked upon as an advantage to visiting players, the Giants having been built on the basis of developing "pull" hitters who could hit just inside the ridiculously short foul lines.

Following the four game series here the Cubs will move over to Brooklyn, where the Robins are showing signs of life after an amazingly poor start.

## *Will French Out-Gentleman America's Fight Champions?*

BY WESTBROOK PEGLER.

The first French boxer off the steamship France onto the deck of the New York municipal yacht Macom, which had come down the bay to greet them, was Jacques Delahayes, the welterdelght, who speaks no English at all. He had been told that this boat which lag alongside the France whooping her siren was the reception boat and that the people on board had come down to bid him and the rest of the team welcome in the name of American sportsmanship and all such as that. So, when a man in the uniform of a harbor sailor with gold stripes on his sleeves, who might have been an officer of the United States navy for all that Jacques Delahayes knew, laid his hand on his shoulder, smiled straight at him and said something with apparent cordiality, the boy muttered some grateful reply and smiled back.

**A Charming Officer.**

The boy had no way of knowing that the officer was saying, "Hello, frog. I hope the American guy knocks you bowlegged in the first round," but Dr. Charles Sebenq, the director of the French team, who was close behind Delahayes, understood just enough English to understand that and spoke just enough to remark to one of his American friends, "the officer has great charm."

Of course this harbor hand was strictly a mugg and he seemed a little bit plastered, too, as he stood near the rail after the landing, but the stripes on his coat and the shield on his cap were misleading and I doubt that the doctor has been entirely reassured yet, nor the fighters, either, who undoubtedly have heard the translation of the greeting since then.

This kind of rivalry is not uncommon between American teams in their annual fights of one kind or another and, remembering the recent row over muckerism in French rugby football, I am not sure that the French as a race are innocent of insulting conduct toward their opponents. But after ten days' close association with the kids of this French boxing team, I can report that I have never seen any of them do an ungentlemanly thing or heard any one say anything discourteous about the United States or the boys whom they expect to fight.

The incident on the Macom would be exaggerated if it were the only gesture of the kind that has been offered the French fighters. But it was only one of a series of remarks which leave the American side of the rivalry quite a score of social or sporting errors. There was one fellow who yanked at the championship medal hanging from a French boxer's lapel by a little tri-color ribbon and asked, "What did that cost?" It has cost about seven dollars. "Well, for God's sake," said he, contemptuously, letting it fall. Just a born sportsman.

**Boys Stick Together.**

On the France these French boys generally flocked together for moral support, walking the decks or tossing the little hemp hoops over the net in the deck tennis tournament, with their berets yanked over one ear and their pants yanked high by their suspenders. But when they had to meet people they always bobbed up from their chairs and whisked off their berets, and none of them ever boasted of his fights or smashed up any furniture as some young American sportsmen have been known to do, when traveling.

Not to be too evasive, I have heard of a plan for one of the American boxers to point to his French opponent's shoe at the opening bell and then belt him one on the jaw as he looked down. The idea isn't even original. It was invented by one of the foulest fighters that ever entered the ring, Kid McCoy, a quarter of a century ago.

Of course it won't be tried now. It was just an idea.

Perhaps the fact that an American boy can make from $5 to $8 a day as compared with the Frenchman's 35 or 40 francs has something to do with the disrespect, which is not general, understand, but just sufficiently apparent to need pointing out. But wages are a matter of geography. In Paris some pretty good American newspapermen are working long hours

[Continued on next page, column 1]

## SIGHTSEEING AND BOXING TAKE UP DAY FOR FRENCH

BY HEROL EGAN.

"I'd bet on that boy to beat any amateur of his weight in the country."

A small group of spectators, including photographers, reporters, and residents of the Medinah Athletic club, yesterday were watching the first real workout in Chicago of the French boxing team. The remark was made about "Tombstone" Esnault by one of the greatest critics of boxing in the United States.

Esnault, who is a lightweight, had just finished a sparkling bout, which looked more like a real fight than a training workout, with Zigan, middleweight.

"He has a right which reminds me of another Frenchman, and a great one, Georges Carpentier," said the observer. "The punch starts the same way and shoots out with the same unexpectedness. In addition, that kid has speed, aggressiveness, and lots of ring sense. Unless I am very much mistaken, some Chicago lad is going to lose some of his hide and most of his illusions."

**Laudrin Impresses Spectators.**

Another of the French team to make a big impression was Fernand Laudrin, the heavyweight aviator, who will try to bring down Yustin Sirutis, the Goliath from New York, next Tuesday night.

Fernand passed the afternoon exchanging punches with his roommate, Elyas, the French captain. Laudrin was a light heavyweight last year and has twice fought and defeated Elyas in French championship matches. The latter has lost only four matches in his entire career, two of which were at the very beginning.

Fernand Cuny, the coach, however, is not satisfied with Laudrin's outlook on life.

"He is too good, too happy," the little coach said. "He laughs all the time."

Only once since the team left the Gare St. Lazare, at Paris, for the trip

[Continued on next page, column 1]

## LAUDRIN, ZIGAN AND ESNAULT SET FAST PACE

### Dardell of N. Y. Six Pounds Overweight.

BY WILFRID SMITH.
(Picture on back page.)

How good are these national amateur boxing champions of France?

This is the natural question of Chicago fans who will watch the international bouts with the intercity Golden Gloves champions Tuesday night at Soldiers' field. It was answered by the first workout of these French boys yesterday afternoon at the Medinah Athletic club. And it can be backed up by the records of French amateur fighters in the 1928 Olympic boxing tournaments.

Esnault, the French lightweight champion, yesterday demonstrated he is one of the best 135 pound scrappers ever to visit Chicago. Highly lauded by Herol Egan, sports editor of the Paris edition of THE TRIBUNE, Esnault supported that opinion. He is fast on his feet and those who saw him in action are of the opinion Scotty Sylvano, Golden Gloves intercity champion, will have a busy evening if he is to win an international crown.

**Laudrin Shows Speed.**

Capt. Freddie Caserio of the American team also is matched against one of the best of the invaders, Jean Zigan, middleweight. And Fernand Laudrin, 168 pounds of bone and muscle, will give Yustin Sirutis all he can handle, so the experts said yesterday.

Laudrin is in excellent condition and for a big man is very fast. Sirutis, who is a junior in New York university, has suffered from a cold until recently, and at present he is not in the best of condition.

The other members of the invading squad are good boxers, although their first workouts did not impress as did those of Esnault, Zigan, and Laudrin.

**International Record Good.**

The 1928 Olympic boxing results also furnish a basis of comparison of boxing strength in the United States and France. Johnny Behr, one of the coaches of the Golden Gloves team, who was an Olympic track coach in 1928 and saw the boxing tournament, yesterday offered his opinion of the relative merits of boxing in the two countries.

"America took one of its best teams to the 1928 Olympics," Behr said. "Several of the boys were touted as certain to win championships. We didn't win. Neither did France, but a study of the results of the bouts shows that France's record was equal to that of the United States. And that certainly should give an idea of boxing in France."

For more details we looked up the 1928 Olympic boxing records. And we discovered the following:

Armand Apell, French flyweight, was defeated in the final bout for the championship by Anton Kocsis of Hungary. Hyman Miller of the United States lost in the first round of the divisional fights.

**How They Compared.**

Ernest Mignard, the French 118 pound boxer, won his first match and then lost. Georges Boireau of France went to the quarter finals in featherweight division. George Devine of the United States was defeated in the semi-finals.

Georges Carcagne, the French lightweight, won one bout before being eliminated, while the entries in the heavier divisions had records which compared favorably. In these same weights, 147 to unlimited, the United States had no boxer who won his first round bout.

Chicago boxers yesterday continued their drills. With the exception of Phil Dardell, the New York welterweight, who is six pounds overweight, all are ready now. Dardell is in excellent condition and fought last week in New York. The card of introductory bouts is completed and the program went to press last night.

Twenty-three thousand eight page souvenir programs will be printed for those holding reserved seats. Additional thousands of programs, each with the names of all contestants, will be distributed to the general admission customers.

## AVOID DELAY AT GOLDEN GLOVES

**Fifty thousand general admission tickets to the international bouts between the Golden Gloves champions of America and France at Soldiers' field Tuesday night are on sale at The Tribune's Public Service offices. They cost 50 cents.**

**You can avoid congestion at the gates by obtaining your ticket in advance. Fans will be admitted to Soldiers' field at 4 o'clock Tuesday afternoon. Early arrivals will get the choice seats. You will have a better chance of getting a good location if you don't have to stop to purchase a ticket.**

**The Public Service offices are located at 1 South Dearborn street, 1101 East 63d street, and 4152 West Madison street. The south and west side offices are open from 9 a. m. to 10 p. m.**

**Buy your ticket today!**

# SIGHTSEEING AND BOXING TAKE UP DAY FOR FRENCH

## Elevators, Skyscrapers Give Them a Thrill.

[Continued from first sport page]

to Chicago, has Laudrin been seen to lose his good natured smile. That was the fault of Delahayes, the blond barber. Delahayes decided to combine business with sport, while still retaining his amateur standing, so he brought along the tools of his trade.

**Offers Bargain Prices.**

"Why pay twenty-five cents for a shave by the ship's barber, mes amis?" he asked. "That is six francs. I will give give you a first class shave for two francs or a haircut for five francs. And I will be satisfied with a modest tip."

This sounded reasonable and just to Laudrin. He decided to invest in a shave. So Jacques went to work. He was making some progress when the ship hit a wave and gave a lurch, with the result that Laudrin was clipped on the ear.

"Assassin," yelled Laudrin, as he struggled to his feet. "You are trying to murder me."

"Alas, non, monsieur," Delahayes replied. "It was a regrettable accident."

"Accidents don't happen to good barbers. I am willing to fight amateurs, but I want to be shaved by professionals."

Laudrin is a soldier on the active list. He is a mechanic attached to the 34th aviation regiment at Le Bourget, the great military airport of Paris. He greatly enjoys flying and is now in training as a machine gunner. But when his military service is finished he plans to become a professional boxer.

**Likes to Watch Lights.**

"But only after the Olympic games next year," he said. "I want to do all I can to help win for France."

The things in Chicago which have impressed Laudrin most are the skyscrapers, the swinging searchlights at night, and the express elevators.

"Out at Le Bourget we have a great searchlight which is used whenever there is a plane in the air after sunset," he said. "There is another at Mount Valerien—remember how it flooded the skies when Col. Lindbergh flew across from New York to visit us? But there are no Lindberghs in the air now, so why do these lights play all the time?"

He was told it was to amuse the small boys and to give an unemployed man a job. Later he was told it was aviation's most powerful beacon light.

The speed with which the elevators go is a perpetual source of astonishment to the French boys, for there is nothing to approach it anywhere in Europe.

The boys were told that they would be taken to see their first baseball game this afternoon. They all have heard of Babe Ruth, whom they call "le gros bebe," and all are anxious to see him. They will also go through the Swift & Co. plant at the stockyards, after which they will be entertained at luncheon.

# Will French Outgentleman U. S. Fighters?

[Continued from first sport page]

for $25 a week, who might make $80 or a $100 at home.

**French Quiet Now, but——**

And, although the American team has every advantage in these fights, there is a quiet, mysterious air about the French fighters which leads me to believe that any American fighter who takes the ring expecting to knock a frog bowlegged with one belt with lose his fight. Amateur boxers aren't the most consistent athletes in the world and these French fighters who rushed to the rail to see the statue of Liberty and gasped at the fabulous spires of New York and Chicago realise that they are underdog in this meet. Arrogance is the manner of the front-runner but the come-behinder hasn't much to say, and the Frenchmen haven't said a word.

Win or lose, the French kids will be decent about it. No team ever went abroad with better manners, and it would be unfortunate if they should out-gentleman the Americans on the Americans' own home grounds in international sport which, as everybody knows, is supposed to promote the idea of hands across the sea and as often as not results in nothing more pleasant than dirty digs and the calling of names. The French were tolerably rotten to the American Rugby team at the Olympic games in Paris and if they should out-gentleman the American fighters now, a fine beefing point would be lost.

[Copyright: 1931: By The Chicago Tribune.]

## COLUMBIA SIGNS MARTY BRILL AS ASSISTANT COACH

New York, May 8.—(AP)—Columbia university today announced the signing of Martin Brill, Notre Dame halfback during 1929 and 1930, as an assistant football coach. Brill will assist Herb Kopf in training the backs.

Lou Little, head football coach, in discussing the appointment, said it did not mean that Columbia was going to "adopt Rockne football or make any radical changes in its style of play."

## Racing Today—At Aurora

FIRST RACE—2:15

(All Times Given, Daylight Saving)

SPECIAL TRAINS—C. R. & Q. direct to track, Lv. Union Station, 12:05, 12:35 daily. First train only stops Western and Cicero. Saturdays 12:05, 12:40 and 1. First two only stop Western and Cicero. Round trip $1.50. STAGES Lv. Hotel Sherman daily, 12 and 12:15. C. A. & E. Electric Lv. Quincy-Wells 11:55, 12:05, 12:35 and 1:05 every day, connecting with coach buses, $1.50 round trip. AUTO BUSES—Dearborn Ave. (11, 12 and 22), Roosevelt Rd. (12, 6 and 26), North Ave. (72, 8, 64 and 23). Ladies' Race Members, Friends, General Admission—$1.76, tax included.


## SMITTY—TWO GUYS WITH A SINGLE THOUGHT

# NEWS FROM THE RACE TRACKS

## AURORA ENTRIES.

FIRST RACE—Purse $800, claiming, 3 year olds and up, 6 furlongs:

| | | | |
|---|---|---|---|
| Shift | 105 | Film | 110 |
| *Thistle Duke | 97 | *Parnell Boy | 102 |
| *Chester | 99 | Thunder Call | 106 |
| Prince Pat | 107 | Royal Rock | 101 |
| *Le Flore | 104 | *Master Ace | 105 |
| Reline | 112 | *Mote | 103 |
| Emulator | 104 | Charlie | 107 |
| *Magdu Don | 105 | Fair Artumesa | 110 |
| *Siracode | 112 | Old Kickapoo | 108 |

SECOND RACE—Purse $900, claiming, 3 year olds and up, 6 furlongs:

| | | | |
|---|---|---|---|
| *Peggy J. | 97 | *Chiclero | 108 |
| Smooth | 107 | *Brains | 102 |
| *Bar Smasher | 108 | Shady Rest | 109 |
| Bourbon Maid | 108 | Gold Mint | 113 |

THIRD RACE—Purse $900, allowances, 2 year olds, 4½ furlongs:

| | | | |
|---|---|---|---|
| Salute | 115 | †Usual Time | 100 |
| Fred Algar | 121 | Siberia | 112 |
| Bunting Lad | 110 | Single C. | 110 |
| †Brojo | 110 | | |

†Paradise Stock Farm entry.

FOURTH RACE—Purse $1,000, allowances, 2 year olds and up, 6 furlongs:

| | | | |
|---|---|---|---|
| Portmanteau | 111 | Little Gyp | 111 |
| Safe Fire | 106 | Beton | 106 |
| Burning Up | 112 | Dacite | 106 |
| Bud Broom | 111 | | |

FIFTH RACE—Purse $1,400, handicap, 3 year olds and up, 1⅛ miles:

| | | | |
|---|---|---|---|
| Dark Ayr | 100 | Rolling Sea | 90 |
| Little Gyp | 98 | Come On | 102 |
| Labor | 106 | Mephisto | 105 |

SIXTH RACE—Purse $900, claiming, 3 year olds and up, 1⅛ miles:

| | | | |
|---|---|---|---|
| Don Fernando | 116 | Balthasar | 107 |
| Sea Rocket | 110 | Bud Charlton | 111 |
| Play Boy | 112 | Bovarstone | 107 |

SEVENTH RACE—Purse $900, claiming, 3 year olds and up, 1⅛ miles:

| | | | |
|---|---|---|---|
| Arsenal | 107 | *Pathan | 102 |
| Cabildo | 112 | *Chilly Flight | 101 |
| *Bonaire | 116 | *Miss Maryland | 107 |
| *Elizabeth S. | 97 | Faddy | 107 |
| Fasciste | 107 | *Carlino | 102 |

EIGHTH RACE—Purse $850, claiming, 3 year olds and up, mile and 70 yards:

| | | | |
|---|---|---|---|
| Wander Lou | 98 | Glassy | 108 |
| Lady Passenger | 107 | Clo | 108 |
| *Thistle Evie | 98 | Terace | 108 |
| Pike | 103 | Purple Light | 108 |
| *Chalkie | 99 | Hiada | 103 |
| *Mystery Ballot | 103 | King Lo | 108 |
| *Silver Leaf | 98 | Snowman | 108 |
| Hikeh | 107 | Wee Minister | 108 |
| *Forefather | 103 | *Nazdar | 106 |

NINTH RACE—(Substitute race to be used if needed)—Purse $850, claiming, 3 year olds and up, mile and 70 yards:

| | | | |
|---|---|---|---|
| Ben Ali | 106 | Overflow | 103 |
| *Homewood | 106 | *C. Earl Sr. | 98 |
| *Corrine D. | 98 | *Prickly Heat | 103 |
| Privately | 114 | Blue Cloud | 111 |
| Ruffled | 106 | *Winnie Jo | 104 |
| *Billy Doras | 103 | | |

Weather cloudy; track muddy.
*Apprentice allowance claimed.

## PIMLICO RESULTS.

FIRST RACE—Purse $1,300, maiden 2 year olds, 4½ furlongs:

| | | | |
|---|---|---|---|
| Arrow, 122 [R. Workman] | 5.40 | 3.40 | 3.40 |
| †Bright Red, 122 [C.K'ner] | | 3.50 | 2.80 |
| Mad Wild, 122 [J. Seitz] | | | 4.00 |

Time, :26 2-5. Worthington, *Roketry, Apertus, Turkish Gold, Toronto, Golden Fairy, Sea Baron, and Gurzler ran. *C. T. Grayson-D. C. Sands entry.

SECOND RACE—Purse $2,000, steeplechase, 4 year olds and up, 2¼ miles:

| | | | |
|---|---|---|---|
| Crumpler, 134 [W. Hunt] | 6.50 | 4.80 | 3.40 |
| Sea Eagle, 138 [A. Gray] | | 3.50 | 2.80 |
| †Sardanes, 145 [R.H'n'g'r] | | | 2.90 |

Time, 4.20 1-5. *Brown Ruler, †Hasar, Tequila, *Special Delivery, Proud Fighting, Bud Red, and Darkness also ran. *Mrs. Durant-T. W. Durant entry. †Foxchapel stud.-J. O. Burswin entry.

THIRD RACE—Purse $1,300, claiming, 2 year olds, 4½ furlongs:

| | | | |
|---|---|---|---|
| Traffic Judge, 111 [C.Fer'n] | 12.10 | 4.20 | 4.10 |
| Bad Axe, 110 [J. Bejshak] | | 2.80 | 2.80 |
| Donna Dear, 107 [C. Helo] | | | 4.00 |

Time, :56 2-5. Chosen Pat, Nimbly, Justa Shak, Spunky, Jungle Boy, Kernewood, Black Princess, and Miss Mamie also ran. *D. C. Sands-Archibald Barkle entry.

FOURTH RACE—Purse $1,300, claiming, 3 year olds and up, 6 furlongs:

| | | | |
|---|---|---|---|
| Pay Ham'n, 107 [A. Pen'se] | 21.00 | 10.10 | 7.80 |
| Sun Rose, 105 [C. Ca'ld] | | 9.00 | 7.80 |
| Gold Bet, 117 [C. Ca'ld] | | | 15.00 |

Time, 1:13 3-5. Carolee, Jimmy D, Redoubtable, Lord Princess, Miss Mamie, Lochester, and Sunsard ran. *Justa Farm stable entry.

FIFTH RACE—Purse $3,000, added, Pimlico Spring handicap, 3 year olds and up, 1 1-16 miles:

| | | | |
|---|---|---|---|
| Prisma, 115 [A. Pascuma] | 5.30 | out | out |
| Golden Fleece, 109 [F. Ward] | | out | out |
| William T., 112 [C.K'ner] | | | out |

Time, 1:47 3-5. Only three starters.

SIXTH RACE—Purse $1,300, claiming, 4 year olds and up, 1⅛ miles:

| | | | |
|---|---|---|---|
| Merry Mack, 107 [Guerra] | 34.80 | 17.30 | 8.70 |
| Elizabeth, 110 [Cooper] | | 5.30 | 4.60 |
| Danish Prince, 112 [Bejshak] | | | 6.70 |

Time, 2:03 4-5. Ping Coates, Daddy Nelson, *Harvard, *Expense, Intrepid, Prince Mexican, Humdinger and Go Between ran. *Dodge.

SEVENTH RACE—Purse $1,300, claiming, 3 year olds and up, mile and 70 yards:

| | | | |
|---|---|---|---|
| Wander Lou, 98 [Sarie] | 6.20 | 5.10 | 4.20 |
| *Meander, 128 [Simpson] | 4.30 | 4.80 | 3.30 |
| Punishment, 121 [Guerra] | | | 6.60 |

Time, 1:48 4-5. Very High, Sturdy, Shona Pretty Boy, and Miss Catalan ran. *Dead heat.

## AURORA FORM CHART

FIRST RACE—Six furlongs. Purse $850. Claiming. 3 year olds and up. Net value to winner, $650; second, $125; third, $50; fourth, $25.

| Horse, jockey— | Wt | St | Fin | Eq | odds |
|---|---|---|---|---|---|
| G'dbye Sum'r, [L.Fare] | 103 | 6 | 1° | | 69.75-1 |
| Sam Cole [H.Berry] | 108 | 4 | 2°° | | 2.25-1 |
| Am. Thund. [A.Pen'se] | 108 | 5 | 3½ | | 2.75-1 |
| Forebec [G.Woolf] | 116 | 3 | 4½ | | 4.65-1 |
| Seth's Comp. [R.Jones] | 108 | 4 | 5° | | 9.60-1 |
| Poly [B.Hanford] | 113 | 1 | 6¼ | | 4.40-1 |
| Fay Ham'n [B.Br'dley] | 105 | 2 | 7° | | 46.25-1 |
| Referee [C.Nelson] | 108 | 7 | 8° | | 79.40-1 |
| Galvanic [W.Day] | 105 | 10 | 9° | | 68.62-1 |
| St. Tonga [D.Val'tus] | 108 | 8 | 10 | | 106.24-1 |

Time, :24 1-5, :49 1-5, 1:16. Two dollar mutuels paid: Goodbye Summer, $141.46 straight, $26.15 place, $11.68 show; Sam Cole, $4.32 place, $3.24 show; American Thunder, $2.98 show. Start good. Won easily, place driving. Went to post at 2:15. At post 1 minute. Winner, Paradise Stock Farm's b. f. 4, by Angon-Taxi Miss. Trained by W. Buford.

SECOND RACE—Six furlongs. Purse $850. Claiming. 3 year olds and up. Net value to winner, $650; second, $125; third, $50; fourth, $25.

| Horse, jockey— | Wt | St | Fin | Eq | odds |
|---|---|---|---|---|---|
| Merid'ese [A.Richard] | 105 | 3 | 1° | | 6.14-1 |
| Oreste II. [E.Gross] | 108 | 2 | 2°° | | 4.55-1 |
| Foxy Seth [A.Dickey] | 108 | 4 | 3° | | 5.15-1 |
| Swoop [A.Fischer] | 108 | 9 | 4½ | | 25.80-1 |
| Pr'y Step [LeforCun'm] | 108 | 7 | 5° | | 2.32-1 |
| J. M. Pens [E.McC'n] | 108 | 8 | 6° | | 24.12-1 |
| Chrysanth'm [A.Pen's] | 103 | 5 | 7° | | 9.60-1 |
| M. Parker [P.Wilhelt] | 108 | 1 | 8° | | 24.61-1 |
| Beechwood [W.Day] | 108 | 6 | 9° | | 37.32-1 |
| *Jaboulay [T.P.Mar'n] | 103 | 11 | 10° | | 34.12-1 |
| Col. Schooler [J.Redd'y] | 113 | 8 | 11 | | 56.31-1 |

*Field. Time, :24 1-5, :49 1-5, 1:15 3-5. Two dollar mutuels paid: Meridiance, $14.28 straight, $7.30 place, $5.02 show; Orestes II., $4.58 place, $3.90 show; Foxy Seth, $4.78 show. Start good. Won easily, place driving. Went to the post at 2:45. At post 2½ minutes. Winner, P. Thompson's b. f., 4, by Meridian-Orphan Agnes. Trained by R. White.

THIRD RACE—Six furlongs. Purse $850. Claiming. 3 year olds and up. Net value to winner, $650; second, $125; third, $50; fourth, $25.

| Horse, jockey— | Wt | St | Fin | Eq | odds |
|---|---|---|---|---|---|
| Thistle Vic [J.Leyland] | 115 | 2 | 1°° | | 3.94-1 |
| Good Friend [G.Woolf] | 115 | 12 | 2° | | 14.11-1 |
| Tyrcobel [H.Berry] | 115 | 5 | 3½ | | 8.12-1 |
| Athl [G.Cimarek] | 115 | 7 | 4½ | | 7.82-1 |
| Broom St. [L.Geving] | 115 | 4 | 5° | | 8.26-1 |
| Jon Worth'n [J.Bollo] | 115 | 3 | 6° | | 16.65-1 |
| Lucky Carter [A.R'h'd] | 115 | 8 | 7° | | 4.52-1 |
| M. Toney [A.Pender'se] | 115 | 9 | 8° | | 8.41-1 |
| Winterset'on [D.Lyons] | 115 | 3 | 9½ | | 12.65-1 |
| *Dusky Boy [R.Jones] | 115 | 6 | 10°° | | 11.22-1 |
| *Northfield [R.Pep'n] | 116 | 10 | 11½ | | 11.22-1 |
| *Lyle St'pole [O.Laid'y] | 111 | 11 | 12 | | 11.22-1 |

*Field. Time, :24 3-5, :49 4-5, 1:16 1-5. Two dollar mutuels paid: Thistle Vic, $9.88 straight, $5.80 place, $4.92 show; Good Friend, $13.56 place, $9.50 show; Tyrcobel, $5.36 show. Start good. Won driving, place same. Went to post at 3:16. At post 3 minutes. Winner, G. Collins' b. g., 3, by Chilhowee-Sarah Day. Trained by W. Mariman.

FOURTH RACE—Four and one-half furlongs. Purse $850. Claiming. 2 year olds. Net value to winner, $650; second, $125; third, $50; fourth, $25.

| Horse, jockey— | Wt | St | Fin | Eq | odds |
|---|---|---|---|---|---|
| Baby Jane [H.Robel] | 104 | 2 | 1½ | | 3.62-1 |
| Malibu [LeforCun'm] | 109 | 4 | 2½ | | 15.11-1 |
| Ber. Lady [A.Richard] | 105 | 5 | 3°° | | 8.12-1 |
| Anita's Pal [A.Pen'se] | 115 | 4 | 4° | | 3.56-1 |
| Anny J. [B.Watson] | 109 | 6 | 5° | | 92.40-1 |
| Wausau [W.Day] | 107 | 3 | 6° | | 4.26-1 |
| Hipaloma [J.Leyland] | 110 | 8 | 7° | | 15.30-1 |
| Title's Bell [R.Jones] | 107 | 9 | 8° | | 5.20-1 |
| Jen. Cumout [P.Wil'lt] | 108 | 1 | 9° | | 9.26-1 |
| Wine Cheer [B.Hanf'd] | 112 | 7 | Br. dn. | | 4.18-1 |

Time, :23 3-5, :49 4-5, :56 2-5. Two dollar mutuels paid: Baby Bane, $9.24 straight, $5.20 place, $3.80 show; Malilliw, $14.76 place, $10.74 show; Beggar Lady, $5.54 show. Start good. Won driving, place same. Went to post at 3:49. At post 1 minute. Winner, W. M. Mikel & Son's ch. f., 2, by Braedalbane-Baby Fay. Trained by J. D. Mikel.

FIFTH RACE—Mile and 70 yards. Purse $900. Claiming. 3 year olds and up. Net value to winner, $675; second, $125; third, $75; fourth, $25.

| Horse, jockey— | Wt | St | Fin | Eq | odds |
|---|---|---|---|---|---|
| Tanist [Lefoy Cu'ham] | 110 | 6 | 1½ | | 2.31-1 |
| Bosky [R.Jones] | 116 | 5 | 2½ | | 4.41-1 |
| Yam Toy [D.Lyons] | 113 | 4 | 3½ | | 5.28-1 |
| Mary Dale [A.Rich'd] | 103 | 3 | 4° | | 3.15-1 |
| Willing [G.Cimerak] | 110 | 7 | 5° | | 10.65-1 |
| Lansquenet [R.Whit'er] | 110 | 2 | 6° | | 10.82-1 |
| Graydale [D.Cox] | 105 | 8 | 7 | | 33.60-1 |

Time, :25 3-5, :50, 1:16, 1:42 3-5, 1:48 2-5. Two dollar mutuels paid: Tanist, $6.62 straight, $3.70 place, $2.92 show; Bosky, $4.50 place, $3.42 show; Yam Toy, $3.54 show. Start good. Won driving, place same. Went to post at 4:15. At post 10 minutes. Winner, C. E. Davison's b. g., 7, by Light Brigade-Tanagra. Trained by owner.

SIXTH RACE—Mile and one-sixteenth. Purse $850. Claiming. 4 year olds and up. Net value to winner, $650; second, $125; third, $50; fourth, $25.

| Horse, jockey— | Wt | St | Fin | Eq | odds |
|---|---|---|---|---|---|
| Robina Seth [A.Dickey] | 105 | 4 | 1° | | 7.30-1 |
| Lillian T. [A.Richard] | 105 | 4 | 2° | | 2.17-1 |
| Mi Comp'ro [A.Fisch'r] | 109 | 3 | 3½ | | 4.49-1 |
| Ev. Gu'n [T.Cum'm] | 105 | 2 | 4° | | 18.12-1 |
| Aviator [J.Moore] | 114 | 1 | 5° | | 2.01-1 |
| Gold Handle [L.Page] | 106 | 6 | 6°° | | 7.34-1 |
| Vorpell [J.Gilbert] | 106 | 7 | 7 | | 40.62-1 |

Time, :26 3-5, :51, 1:16 3-5, 1:43, 1:49 2-5. Two dollar mutuels paid: Robina Seth, $16.72 straight, $5.40 place, $3.50 show; Lillian T., $3.76 place, $2.66 show; Mi Companero, $3.26 show. Start good. Won easily, place driving. Went to post at 4:45. At post 1 minute. Winner, J. E. Major's b. m., 5, by Seth-Kitty Cheatham. Trained by owner.

SEVENTH RACE—Mile and one-sixteenth. Purse $850. Claiming. 4 year olds and up. Net value to winner, $650; second, $125; third, $50; fourth, $25.

| Horse, jockey— | Wt | St | Fin | Eq | odds |
|---|---|---|---|---|---|
| M. Choice [L.J.Cun'm] | 106 | 1 | 1° | | 10.68-1 |
| King Kelly [E.Gross] | 109 | 3 | 2° | | 4.64-1 |
| Harpoon [C.Nelson] | 106 | 1 | 3°° | | 8.58-1 |
| Bu'phin [LeforCun'm] | 106 | 2 | 4° | | 11.37-1 |
| Radio Serv. [T.Demasi] | 109 | 7 | 5° | | 41.62-1 |
| Pebbles Last [A.R'gers] | 106 | 8 | 6° | | 11.31-1 |
| Homewood [L.Page] | 106 | 6 | 7°° | | 4.61-1 |
| Elmer H. [R.Jones] | 111 | 4 | 8 | | |

Time, :25 3-5, :50 1-5, 1:16 4-5, 1:43 4-5, 1:51. Two dollar mutuels paid: Mother's Choice, $5.46 straight, $3.76 place, $3.02 show; King Kelly, $8.60 place, $5.74 show; Harpoon, $8.34 show. Start good. Won easily, place driving. Went to post at 5:15. At post at once. Winner, Mrs. J. H. McCoole's b. g., 4, by Paul Weidel-Flavia. Trained by J. H. McCoole.

## PIMLICO ENTRIES.

FIRST RACE—Purse $1,300, 2 year olds, 4½ furlongs:

| | | | |
|---|---|---|---|
| Semester | 118 | Louis O. | 113 |
| Bill Nora | 113 | Mercy B. | 110 |
| Play Alone | 110 | Powder Monkey | 113 |
| Night Vintage | 113 | | |

SECOND RACE—Purse $1,300, 2 year olds, claiming, 4½ furlongs:

| | | | |
|---|---|---|---|
| *The Bourbonian | 105 | Fair Lever | 110 |
| Devil's Imp | 110 | Jaipur | 118 |
| †Flaming Mamie | 112 | Merry Rita | 107 |
| †Spring Dale Rose | 107 | Hotwick | 107 |
| *Chilhoma | 105 | Justa Shade | 107 |
| Radial | 107 | Donnie | 110 |

†J. B. Belk entry.

THIRD RACE—Purse $1,300, 3 year olds and up, claiming, 1⅛ miles:

| | | | |
|---|---|---|---|
| *Yoltabuah | 100 | *Pearfull | 105 |
| *Ruban Rouge | 113 | Big Spring | 122 |
| Royal Panoply | 118 | *Royal Charge | 117 |
| Sea Scamp | 113 | Farewell | 118 |
| My Scoop | 118 | *Pipedream | 105 |

FOURTH RACE—Purse $1,300, 3 year olds and up, claiming, 6 furlongs:

| | | | |
|---|---|---|---|
| My Sis | 117 | *Fair Sun | 100 |
| Allanah | 117 | *Sir Byron | 110 |
| Peach Basket | 105 | Just Believe | 103 |
| Sun Cradle | 117 | Sir John Alden | 110 |
| Inferno Lad | 110 | Follow On | 110 |

FIFTH RACE—Purse $50,000, added, the Preakness, 3 year olds, 1⅛ miles:

| | | | |
|---|---|---|---|
| Twenty Grand | 126 | Learis | 126 |
| Equipoise | 126 | Clock Tower | 126 |
| †Surf Board | 126 | †Anchors Aweigh | 126 |
| Soil Gills | 126 | Ladder | 126 |

Mad Play, Jr. entry. Tracknel, †Greentree stable entry.

SIXTH RACE—Purse $1,300, Equitable handicap, 3 year olds and up, 6 furlongs:

| | | | |
|---|---|---|---|
| Merchant | 101 | Percolet | 102 |
| Con Amore | 115 | Blimp | 102 |
| Golden Prince | 111 | Pezzo Pride | 104 |
| Mediterranean Queen | 98 | Essare | 110 |
| The Heathen | 128 | | |

SEVENTH RACE—Purse $1,300, 3 year olds and up, claiming, 1⅛ miles:

| | | | |
|---|---|---|---|
| Guilford | 118 | *Stelvio | 121 |
| Intrepid | 118 | *Noble Sir | 109 |
| *Petabit | 108 | Redcliffe | 110 |
| *Merry Mack | 108 | Highland Belle | 118 |
| *Staccato | 113 | Brown Maid | 108 |
| *Clemence | 110 | | |

*Apprentice allowance claimed.

## JAMAICA ENTRIES.

FIRST RACE—Purse $1,000, claiming, 2 year olds, 5 furlongs:

| | | | |
|---|---|---|---|
| †Numeer | 106 | †Leon Lass | 102 |
| Winifred Ann | 107 | St. Mica | 111 |
| Skippy L. | 109 | Skippy L. | 109 |

SECOND RACE—Purse $1,200, added, claiming handicap, 3 year olds and up, 6 furlongs:

| | | | |
|---|---|---|---|
| *Sandy | 101 | Sims | 114 |
| Little Nap | 112 | Brambleu | 110 |
| Voila | 102 | Red Flare | 111 |
| Shaw | 107 | | |

THIRD RACE—Purse $5,000 added, Youthful stakes, 2 year olds, 5 furlongs:

| | | | |
|---|---|---|---|
| Curacao | 112 | Urgency | 112 |
| Gold Apple | 112 | Jolly Roger | 117 |
| Defer | 117 | Makalu | 112 |
| Cholla | 112 | | |

FOURTH RACE—Purse $5,000 added, Excelsior handicap, 3 year olds and up, 1 1-16 miles:

| | | | |
|---|---|---|---|
| Knowlton | 100 | Blenheim | 103 |
| Maya | 110 | Flaming | 107 |
| Escutcheon | 106 | Quarter Deck | 111 |
| Sarcelle | 107 | Carville Boy | 120 |

FIFTH RACE—Purse $1,000, conditions, 3 year olds and up, 6 furlongs:

| | | | |
|---|---|---|---|
| Caplin | 110 | Danour | 110 |
| Lansquenet | 106 | Helen Bond | 103 |
| Flying Max | 120 | †Rubberneck | 106 |
| Dunrock | 120 | Maybe | 112 |
| Cymbal | 112 | Fairness | 112 |
| Knowlton | 114 | †Sun Forward | 112 |
| Nyack | 110 | †Sun Friar | 112 |
| Highland Belle | 110 | Win | 110 |

SIXTH RACE—Purse $1,000, claiming, 4 year olds and up, 1⅛ miles:

Pounds claimed Weather cloudy; track sloppy.

## JAMAICA RESULTS.

FIRST RACE—Purse $1,000, claiming, 3 year olds and up, 6 furlongs:

| | | | | |
|---|---|---|---|---|
| Parnell Bound, 123 [Munden] | 7-5 | 1-2 | 1-4 | |
| Lady Newbury, 110 [Remi'd] | | 2-1 | 4-5 | |
| Sleepy Moss, 123 [McKenzie] | | | Out | |

Time, 1:14 2-5. Sexlby, Panguitch and The Wiss ran.

SECOND RACE—Purse $1,000, allowances, 3 year olds and up, 6 furlongs:

| | | | | |
|---|---|---|---|---|
| Condescend, 113 [McAtee] | 6-5 | 1-4 | Out | |
| Don Pedro, 117 [Fermin] | | 4-1 | Out | |
| Sir Johnson, 117 [Leishman] | | | Out | |

Time, 1:12 2-5. On Tap ran.

THIRD RACE—Purse $1,000, claiming, 3 year olds and up, fillies and mares, mile and 70 yards:

| | | | | |
|---|---|---|---|---|
| Harlem, 101 [Callan] | 9-2 | 7-10 | Out | |
| Erin Queen, 112 [Mann] | | 1-2 | Out | |
| Bubar C., 110 [Pollard] | | | Out | |

Time, 1:43 3-5. Libbie Jean ran.

FOURTH RACE—Purse $1,000, claiming, 3 year olds and up, 1 mile:

| | | | |
|---|---|---|---|
| Blue Day, 108 [Malley] | 4-1 | 8-5 | 4-5 |
| Guile, 107 [McTague] | | 6-5 | 8-5 |
| Weather, 112 [Pollard] | | | 1-2 |

Time, 1:14 3-5. Marcheur, Campus Capers, Rosemar, One Grand, Great Hopes, Rienzi, Kaleidoscope and Fair Enough ran.

FIFTH RACE—Purse $1,000, maiden 2 year olds, 5 furlongs:

| | | | |
|---|---|---|---|
| Seion, 120 [Kiser] | 6-5 | 2-5 | 1-5 |
| Panchalis, 117 [Greco] | | 6-5 | 2-5 |

Urgency, 120 [Garner] 1-2
Time, :59 3-5. Big Blow, Little Turtle and Rag Tag ran.

SIXTH RACE—Purse $1,000, claiming, 3 year olds and up, 1⅛ miles:

| | | | |
|---|---|---|---|
| Sun Forward, 120 [Munden] | 6-5 | 2-5 | 1-5 |
| Play Furious, 105 [Decamillis] | | 10-1 | 5-1 |
| Shot, 118 [Meek] | | | 8-1 |

Time, 1:48 1-5. Westico, Yarrow, Little Pan and Croyden ran. Croyden won but was disqualified.

## CHURCHILL DOWNS RESULTS.

FIRST RACE—Purse, $1,000; maiden 2 year old colts and geldings; 4½ furlongs: GrandChamp, 116 [Murray] 4.76 4.20 4.02
Fair Lever, 116 [Pool] 3.90 3.10
F. Grabner, 116 [Pool] 12.40
Time, :54 3-5. Anthony Wayne, Set Rack, Horace, Prince Kool, Step, Prepare, Lead Off, Rector, and Eliwanda ran.

SECOND RACE—Purse, $1,200; claiming; 3 year olds and up; fillies and mares; 6 furlongs:

| | | | |
|---|---|---|---|
| Port Harlem, 113 [Corbett] | 3.78 | 3.00 | 2.66 |
| *Quiver, 108 [Sauter] | | 6.38 | 4.56 |
| Laila Wild, 105 [Rose] | | | 4.36 |

Time, 1:12 3-5. Princess Percy, Chatterline, *Scotch Maid, Helen Bond, Mary Cobb, Tap Dance, Broom Shot, Journeys End, and *All Girls ran. *Field.

THIRD RACE—Purse, $1,200; claiming; 2 year old fillies; 4½ furlongs:

| | | | |
|---|---|---|---|
| Porters Dream, 112 [McCoy] | 9.84 | 5.20 | 3.72 |
| Memorandum, 108 [Neal] | | 7.08 | 6.16 |
| Hasty Folly, 112 [Work] | | | 5.74 |

Time, :54. Ellen D., *Dominant Star, Princess Italia, Prorgue, Matinee Girl, *Little Cousan, Flying, and Navy Girl ran. *Field.

FOURTH RACE—Purse, $1,500; allowances, 3 year olds and up; 6 furlongs:

| | | | |
|---|---|---|---|
| Barrido, 108 [Arnold] | 6.25 | 3.38 | 2.50 |
| Stock Market, 112 [Fisher] | | 2.72 | 2.24 |
| Elysium, 105 [Russell] | | | 2.60 |

Time, 1:14 4-5. Dark Entry, Down Pour, and Try It ran.

FIFTH RACE—Purse, $2,200; allowances. 3 year olds; 1 mile:

| | | | |
|---|---|---|---|
| Boys Howdy, 115 [Riley] | 44.92 | 20.82 | 8.50 |
| Sweep All, 115 [Pool] | | 8.08 | 5.14 |
| Pittsburgher, 111 [Corbett] | | | 3.58 |

Time, 1:38 1-5. Spanish Play, Inoco, Ilium, *Barometer, Don Leon, *B'ar Hunter, and Prince D'Amour ran. *E. R. Bradley entry.

SIXTH RACE—Purse $1,200, claiming, 3 year olds and up, 1⅛ miles:

| | | | |
|---|---|---|---|
| Major Wilkins, 106 [James] | 11.62 | 6.20 | 4.92 |
| Wild Laurel, 105 [Turner] | | 6.00 | 4.70 |
| Buffer, 115 [Deprema] | | | 6.62 |

Time, 1:48 4-5. Robert R., Copper Kil, Orange Plume, *Top Hattie, *Jas Fel, Eagle Bird, Dick Porter, Rushing and Pal to Pal ran. *Field.

SEVENTH RACE—Purse $1,200, claiming, 3 year olds and up, 1⅛ miles:

| | | | |
|---|---|---|---|
| Negodale, 112 [Meade] | 6.44 | 3.22 | 3.02 |
| Tela, 107 [James] | | 2.40 | 2.04 |
| Long Ridge, 112 | | | 6.54 |

Time, 1:34 3-5. Earl of Warwick, Cartago, Peter Peter, The Southerner, and Southland Pal ran.


## CONSENSUS
### Daily Racing Form Selections

**AURORA.**

1—Relline, Le Flore, Shift.
2—Bourbon Maid, Gold Mint, Peggy J.
3—Fred Almy, Iskum, Siberia.
4—Burning Up, Bud Broom, Beton.
5—Morpheus, Labor, Come On.
6—Bocaratone, Bud Charlton, Play Ball.
7—BONAIRE, Elizabeth, Aregal.
8—Wandering Minstrel, Thistle Evie, Thrace.
9—Forebec, Billy Doran, Privately.

**CHURCHILL DOWNS.**

1—Chu Chu, At Sunrise, Silk Gown.
2—Wills, Jean Lafitte, Typhoon.
3—Flash o' White, Stefans Lass, Elkhart.
4—Hiram Kelly, Dodgson, Scarlet Brigade.
5—Betty Derr, Cousin Jo, Sunny Lassie.
6—Lucky Dan, Chum, Fair Rosalind.
7—SPECTACULAR, Lursy, Irene T.

**PIMLICO.**

1—Semester, Louis O., Powder Monkey.
2—Jaipur, Flaming Mamie, Justa Shade.
3—ROYAL CHARGE, My Scoop, Farewell.
4—Sun Craig, Inferno Lad, Allanah.
5—Twenty Grand, Equipoise, Surf Board.
6—The Heathen, Con Amore, Golden Prince
7—Stelvio, Petabit, Guilford.

**JAMAICA.**

1—ST. MICA, Leon Lass, Skippy L.
2—Sims, Shawnee, Little Nap.
3—Fall Apple, Curacao, Cholla.
4—Mokstam, Quarter Deck, Flaming.
5—Danour, Knowlton, Highland Belle.
6—Sun Friar, Win, Sun Forward.


# HONOR MEMORY OF TRIMBLE AT AURORA TODAY

## Sprinters to Clash in Memorial Handicap.

BY FRENCH LANE.

Racegoers at Aurora today will pay a silent tribute to Clifford R. Trimble, founder of the track and one of the leaders in restoring legalized racing to Illinois.

The Clifford R. Trimble Memorial handicap will feature the program. It is a dash at six furlongs and the best sprinters at the track will engage in the contest. Burning Up, winner of the Cuban derby, and triumphant in his first start at Aurora, probably will be the favorite. Fortmanteau, Bud Broom, Little Gyp, and others will furnish the opposition.

Taps will be sounded as the horses parade to the post and there will be other ceremonies which will bring back memories of the downstate racing enthusiast, who helped to make possible the fine racing now offered in Chicago, and who died late last summer.

**Favorites Fare Poorly.**

While t steady rain beat down and soaked some 10,000 at the Aurora course yesterday the favorites were behaving badly. They didn't run the way the d

# ERBY CANDIDATES

*Latest Flash on the 3-Year-Olds Which Will Battle for Kentucky's Famous Turf Prize on May 16.*

—BY FRENCH LANE—

MORSTONE.
Benjamin Block.
Trainer, Charmme Stable.

out of the east, unheralded sung, has come this way of e mighty Morvich to seek the and the gold in this year's Kee Derby.

back your pages of turf his nd you will discover that is e winner of the Derby was h.

afterwards Morvich was re o the stud. Many of his own veloped into winners, but not orstone came along this year e students of the turf and of thbred breeding been willing to hat Morvich ever begot a grea rse.

Morstone seems to be a little rent, a little bit speedier, and hit classier than any of them ns of Morvich who have al to carry on for the "Old

one never raced as a 2 year ich is to his credit. While he ting and growing. His rivals year's Derby were racing and , and going through a gruel hardly could be expected to any of them.

ng out as a first time start ear old. Morstone the other illed a crowd of New York s by his dazzling speed. In und 2 to 1 in the betting that wes like a 1 to 10 shot. A s later he went to the post York in another sprint. In the same marvelous speed, he pleased, then he headed for Churchill Downs to play in the Derby.

s a big "if" associated with . For "if" he can carry his ed over a mile and a quarter, the Derby route, he's going a lot of horses—horses like Grand, Equipoise, Mate, Fitz Insco, and others—dizzy be race is over. His speed will n dizzy. But if some of the e along with him and is it than a lot of other Morvich daughters, he won't stay ance with the big fellows.

row—Don Leon and Price

# RED SOX CAPTURE 1ST BATTLE FROM CLEVELAND, 8-4

## 4 Indian Pitchers Yield 13 Hits.

Cleveland, O., May 8.—(AP)—Boston won the opening game of the series with Cleveland here today, 8 to 4, registering the Indians to put in four pitchers and scoring 13 hits, of which seven were doubles. MacFayden and Moore pitched for the winners.

Wes Ferrell, the ace pitcher for the Indians, voluntarily left the box in the first inning with a sore arm. He had permitted Boston to hit three doubles.

Score:

| BOSTON. | AB | R | H | PO | A |
|---|---|---|---|---|---|
| Rice,m | 4 | 1 | 2 | 3 | 0 |
| Cronin,ss | 4 | 1 | 2 | 0 | 4 |
| Webb,3b | 4 | 1 | 1 | 2 | 0 |
| Goslin,lf | 4 | 1 | 1 | 1 | 0 |
| Gerard,1b | 4 | 0 | 1 | 14 | 0 |
| Todt,rf | 4 | 0 | 1 | 4 | 0 |
| Berg,2b | 4 | 1 | 1 | 3 | 1 |
| Ferrell,c | 3 | 0 | 0 | 7 | 0 |
| Wilson,p | 3 | 0 | 0 | 0 | 3 |
| Totals | 34 | 5 | 9 | 27 | 8 |

| CLEVELAND. | AB | R | H | PO | A |
|---|---|---|---|---|---|
| Burnett,3b | 4 | 0 | 0 | 1 | 2 |
| F'nseca,1b | 4 | 2 | 2 | 8 | 0 |
| Averill,cf | 4 | 1 | 2 | 2 | 0 |
| Hodapp,2b | 4 | 1 | 1 | 3 | 2 |
| Vosmik,lf | 4 | 0 | 1 | 1 | 0 |
| Falk,rf | 4 | 0 | 1 | 4 | 0 |
| H'field,ss | 2 | 0 | 0 | 1 | 2 |
| Sera,c | 1 | 0 | 0 | 2 | 0 |
| Sewell,c | 2 | 0 | 0 | 5 | 0 |
| Goldm'n,ss | 1 | 0 | 0 | 0 | 1 |
| Ferrell,p | 0 | 0 | 0 | 0 | 0 |
| Bean,p | 1 | 0 | 0 | 0 | 0 |
| Thomas,p | 1 | 0 | 0 | 0 | 0 |
| Cr'head,p | 0 | 0 | 0 | 0 | 0 |
| *Jamieson | 1 | 0 | 0 | 0 | 0 |
| †Porter | 1 | 0 | 0 | 0 | 0 |
| ‡Morgan | 1 | 0 | 0 | 0 | 0 |
| Totals | 35 | 4 | 9 | 27 | 9 |

*Batted for Runnefield in seventh.
†Batted for Sewell in seventh.
‡Batted for Thomas in seventh.

| | | | |
|---|---|---|---|
| Boston | 300 | 500 | 000—8 |
| Cleveland | 301 | 000 | 000—4 |

Runs—Rothrock. Burnett, Runnefield. Two base hits—Rhyne, 2; Rothrock. Sweeney. Webb, Oliver, Averill. Three base hit—Berry. Double plays—Burnett to Rothrock to Sweeney. Left on bases—Boston, 7; Cleveland, 5. Bases on balls—Bean, 2; Thomas, 1. Struck out—Bean, 2; Thomas, 3; Crashead, 2. Hits—Ferrell, 2 in 0; Bean, 6 in 3 1/3; Thomas, 4 in 1 2/3; Marlowe, 4 in 1 2/3; Moore, 5 in 3 2-3. Winning pitcher—Moore. Losing pitcher—Bean. Umpires—Guthrie, Campbell, and Dineen.

### TIGERS TOP SENATORS, 3-2.

Detroit, Mich., May 8.—(AP)—Earl Whitehill and Lloyd Brown, backed by good fielding, fought it out on the mound for ten innings today as Detroit defeated Washington, 3 to 2, in the first of a four game series.

Two triples and a walk in the first inning gave the Senators their two runs. Detroit used singles by Johnson and Alexander, Owen's walk, a wild pitch, and a fielder's choice to tie the score in the same inning. A double in the tenth by Bill Akers, after Owen had singled and been sacrificed to second by Koenig, gave Detroit its winning margin. Score:

| WASHINGTON. | AB | R | H | PO | A |
|---|---|---|---|---|---|
| Rye,2b | 5 | 0 | 0 | 2 | 3 |
| Kline,rf | 3 | 0 | 0 | 3 | 0 |
| Russell,lf | 5 | 0 | 1 | 0 | 0 |
| Goslin,as | 4 | 0 | 1 | 4 | 0 |
| West,cf | 4 | 0 | 3 | 5 | 0 |
| Kuhel,1b | 4 | 0 | 0 | 5 | 1 |
| Myer,3b | 3 | 0 | 0 | 0 | 2 |
| Ruel,c | 4 | 0 | 1 | 7 | 0 |
| Crowder,p | 3 | 0 | 0 | 0 | 2 |
| Brown,p | 3 | 0 | 0 | 0 | 1 |
| Totals | 38 | 2 | 6 | 26 | 10 |

| DETROIT. | AB | R | H | PO | A |
|---|---|---|---|---|---|
| Johnson,rf | 5 | 1 | 1 | 4 | 0 |
| Owen,ss-1b | 4 | 2 | 2 | 0 | 3 |
| Koenig,2b | 4 | 0 | 1 | 3 | 2 |
| Alex'der,1b | 4 | 0 | 2 | 12 | 0 |
| Akers,as | 4 | 0 | 1 | 1 | 0 |
| Stone,lf | 3 | 0 | 0 | 0 | 0 |
| M'M'us,2b | 4 | 0 | 0 | 0 | 4 |
| DeJack,cf | 3 | 0 | 0 | 2 | 0 |
| Schang,c | 3 | 0 | 1 | 5 | 1 |
| Harw'th,c | 0 | 0 | 0 | 1 | 0 |
| Whitehill,p | 3 | 0 | 1 | 4 | 1 |
| †H.Walker | 0 | 0 | 0 | 0 | 0 |
| ‡G.Walker | 1 | 0 | 0 | 0 | 0 |
| Totals | 35 | 3 | 9 | 30 | 13 |

*One out when winning run scored.
†Ran for Alexander in eighth. ‡Batted for Schang in ninth.

| | | | |
|---|---|---|---|
| Washington | 200 | 000 | 000—2 |
| Detroit | 200 | 000 | 001—3 |

Runs—Rye, Johnson, Owen. Two base hit—Akers. Three base hits—Myer, West. Sacrifices—Whitehill, Koenig. Double plays—Owen to Koenig to Alexander; Myer to Cronin to Kuhel. Bases on balls—Whitehill, 4; Brown, 3. Struck out—Whitehill, 4; Brown, 7. Wild pitch—Brown. Passed ball—Schang. Umpires—Ormsby, Mallon, Owens. Time—2:04.

# Robins Defeat Phillies, 4-3; Shaute Pitches

Philadelphia, Pa., May 8.—(AP)—Joe Shaute, Brooklyn southpaw, pitched his way to his third straight victory over the Phillies today, 4 to 3. He weakened in the ninth inning and Jack Quinn was called upon to stop a threatened Philadelphia rally at the cost of one run.

Stewart Bolen, who started for the Phillies for the first time, lost his own game through wildness. He filled the bases with a single and two walks in the fourth inning and Johnny Frederick doubled to drive in three runs. Babe Herman's single with O'Doul on second in the sixth inning brought in the winning tally. Buss Arlett drove in two Philly runs.

| BROOKLYN. | AB | R | H | PO | A |
|---|---|---|---|---|---|
| Wright,2b | 2 | 0 | 0 | 2 | 3 |
| Flowe,lf | 4 | 1 | 2 | 3 | 0 |
| Herman,rf | 4 | 1 | 2 | 2 | 0 |
| Bartell,ss | 4 | 1 | 2 | 2 | 3 |
| Hurst,1b | 3 | 1 | 0 | 8 | 1 |
| Quinn,p | 3 | 0 | 1 | 0 | 2 |
| Fred'k,cf | 3 | 0 | 1 | 2 | 0 |
| Lopez,c | 3 | 0 | 0 | 4 | 1 |
| Shaute,p | 3 | 0 | 0 | 0 | 2 |
| Elliott,3b | 3 | 0 | 0 | 1 | 1 |
| Shaute,p | 2 | 0 | 0 | 0 | 2 |
| Totals | 37 | 4 | 6 | 27 | 10 |

| PHILADELPHIA. | AB | R | H | PO | A |
|---|---|---|---|---|---|
| Friberg,2b | 5 | 0 | 0 | 3 | 3 |
| Bartell,ss | 4 | 1 | 2 | 3 | 5 |
| Klein,rf | 4 | 1 | 3 | 2 | 0 |
| Arlett,rf | 3 | 0 | 1 | 2 | 0 |
| Hurst,1b | 4 | 0 | 0 | 10 | 0 |
| Whit'er,3b | 4 | 1 | 2 | 0 | 1 |
| Lee,cf | 3 | 0 | 0 | 1 | 0 |
| *McCurdy | 1 | 0 | 1 | 0 | 0 |
| Davis,c | 3 | 0 | 1 | 4 | 2 |
| †Brickell | 0 | 0 | 0 | 0 | 0 |
| Fallen'in,p | 0 | 0 | 0 | 1 | 0 |
| ‡Koster | 1 | 0 | 0 | 0 | 0 |
| Bolen,p | 2 | 0 | 0 | 0 | 0 |
| Benge,e | 2 | 0 | 0 | 1 | 0 |
| Totals | 36 | 3 | 9 | 27 | 13 |

*Ran for Davis in seventh.
†Batted for Lee in ninth.
‡Batted for Fallenstein in ninth.

| | | | |
|---|---|---|---|
| Brooklyn | 000 | 301 | 000—4 |
| Philadelphia | 000 | 002 | 001—3 |

Runs—Wright, Two base hits—Frederick Klein, Davis, Whitney. Three base hit—Herman. Double plays—Bartell to Hurst; Whitney to Friberg to Hurst. Left on bases—Philadelphia, 7; Brooklyn, 4. Base on balls—Bolen, 6; Shaute, 1. Struck out—Shaute, 4; Bolen, 3; Fallenstein, 1; Quinn, 1. Hits—Bolen, 4 in 7 innings; Shaute, 5 in 8; Quinn, 1 in 1; Fallenstein, 0 in 2. Wild pitch—Bolen. Winning pitcher—Shaute.

# BRONOWICZ AND ZAHARIAS HEAD THURSDAY CARD

Promoter Doc Krone has arranged five bouts on his wrestling card for next Thursday night at the Rainbo Stadium, Clark street and Lawrence avenue. George Zaharias, Greek-American, will meet Frank Bronowicz in the main event. Zaharias exemplifies the rushing type, while Bronowicz, 250 pound Pole, will rely on speed.

Jim McMillen, Greysiake, Ill., meets Pat O'Shocker of Utah in the semi-windup. The Utah grappler knows how to play rough and also is clever.

A pair of veterans meet when Hans Steinke, German giant, and Wallace Dagnid, Canada, clash. Jim Steele, Californian, will spot Jim Clinkstock, Indian, at least 25 pounds. The other match is between Jack Smith, Chicago, and Hans Bauer, Germany. They wrestled to a draw here recently.

Ed (Strangler) Lewis will arrive in the loop today in time to go through a workout at the Mullen gymnasium in preparation for his best two out of three falls with Frank Judson, Harvard wrestling coach, at the Coliseum on Wednesday night.

## MOON MULLINS—SIDETRACKED

SUCH A EXTRAVAGANCE! AFTER ALL THE TROUBLE WE WENT TO RAISING FUNDS TO SEND SANJOEYES TO PHILADELPHIA. HE GOES AND GRANDLY GIVES THAT LITTLE DINKY VALISE OF HIS TO A RED-CAP TO PUT ON THE TRAIN FOR HIM— TSK-TSK TSK!
JUST SO HE COULD SHOW OFF FOR THAT DIZZY DAME WITH THE GOO-GOO EYES WHICH HE FOLLERED INTO THE TRAIN
BOAR-RD
SO YOU ARE WORKING ON A BIG KIDNAPING CASE- HOW INTERESTING!
WELL FER TH—!
HEY! WHADDA YOU THINK YOU'RE DOIN' PUTTIN' MY BAGGAGE IN THAT OTHER TRAIN YOU DOPEY, DUMB—
YOU AH DE DUMB ONE, BOSS- YOU IS ON DE WRONG TRAIN.
Reg. U.S. Pat. Off.; Copyright, 1931, by The Chicago Tribune.

# Keller Runs in Quadrangular Meet Today

Jack Keller, Ohio State's sophomore hurdler, who bettered the world's record in the 120 yard event last Saturday, and a field of the best middle distance runners in the country are expected to be the outstanding performers in the annual quadrangular meet of Chicago, Northwestern, Ohio State, and Wisconsin this afternoon at Stagg field. The meet will start at 2 p. m. with the preliminaries in the 100 yard dash.

Keller ran a sensational race in the high hurdles at the Ohio relays to defeat Lee Sentman of Illinois, conference champion, by a stride in the record time of :14.3. He has run the 220 yard low hurdles in :23.4 and is expected to win both events today. The injury which put Allan East, Chicago sprinter, out of the dash events will give Keller a chance to accumulate points in the 100 and 220 also.

Wisconsin, because of its strength in the field events, is the favorite, but Ohio State is close enough to the Badgers that the result may hinge on Keller's performances in the dashes. Keller will be making his first appearance on Stagg field since he set records in both hurdles events at the University of Chicago interscholastic two years ago.

With Letts of Chicago, Bloor of Ohio, MacAuliffe of Northwestern, and Henke of Wisconsin entered in the quarter-mile, the race is expected to produce a flat :48 time.

Letts covered the distance in 0:48.3 to set a new Iowa record last Saturday and the other three have bettered 0:49. In the half mile Letts will fight it out with Beetham and Bloor of Ohio State, both of whom ran on the two mile relay race for the United States in the British Empire games. Letts may also pick up points in the broad jump, in which he can do 22 feet 3 inches.

Tom Warne of Northwestern, in the pole vault, and Sam Behr, Wisconsin, in the weight events, may be able to provide new meet records. Wisconsin has two good jumpers in Shaw and Corp but may lose first place if Ralston Russell, Ohio jumper, gets up to the 6 feet 3 he achieved last Saturday.

## TOLLEY SAILS FOR BRITISH AMATEUR; TO USE NEW BALL

New York, May 8.—[Special.]—Cyril Tolley, former British amateur champion and one of the longest hitters in golf, sailed tonight to compete in the British amateur title play at Westward Ho.

Before leaving on the Majestic for another bid at the title which he lost to Bobby Jones last year, Tolley said he would use the larger and lighter ball that the U. S. G. A. has adopted. With all the discussion that has evolved about the new sphere, especially concerning its merits in the wind, Tolley's decision would be of interest, at least in the way of experiment.

The participants of Britain are using the old ball, which by regulation "shall not be greater than 1.62 ounces avoirdupois" and in size "not less than 1.62 inches in diameter." The new ball not adopted in Britain is 1.55 ounces avoirdupois and 1.68 inches in diameter falls within the specified requirements and consequently is legal for play abroad.

## White Wins Six Round Decision Over Alton

Wilmington, Del., May 8.—(AP)—Matty White, 125 pounds, Philadelphia, won the decision over Ad Alton, 131 pounds, Salt Lake City, in a six round bout here tonight.

## Cobb Knocks Out Darcy in 2d Round at New Haven

New Haven, Conn., May 8.—(AP)—Walter Cobb of Baltimore knocked out Jimmy Darcy of California in the second round of a ten round bout here tonight. Cobb weighed 220, Darcy 202.

# In the WAKE of the NEWS

### EARLIER CHICAGO.

DEAR Wake: When railroads were in their swaddling clothes, along the '40's and '50's, the theory was that cars must not leave their own line. To prevent this, each road built its tracks of a different gauge. This necessitated the transfer of all passengers and freight at each junction point or terminal.

This system naturally resulted in delay and breakage. Merchants ordering goods from New York frequently waited 30 days before receiving complete shipments. One or two boxes would arrive with "Freight and charges to follow," and each consignment bore a charge for "cooperage" owing to the frequent breakage. There are papers on record where a clerk added $2 cooperage charges on a live bull that was led a distance of four miles from one depot to another.

To obviate these transfers and delays, some genius built a car called a "compromise gauge," in use as late as 1871, on which the trucks could be adjusted to fit tracks of various roads. This, however, caused delay and expense in adjustment and the cars became unpopular.

Then came demand for a standard gauge. This met violent opposition from draymen and transfer men at junction points as it would put them out of business, and also spoil the passenger market for pies, popcorn, and peanuts, so the strife was called the "peanut war."

The roads met the situation by sending an army of workmen and changing the rails at junction points to standard gauge on a Sunday.

It was back in these times that the story originated of the shipment from Texas which in addition to household goods contained a burro, and the clerk checking the statement notated, "One bureau short, one jackass over." This tally sheet hung in the office of the general freight agent for years.

N. E. D.

### Question.

How many days since we said good-by,
How many wishes that I could atone,
How many hours of futile regret,
How many dreads of being alone!
Is it all childish—at least can I yearn
For Yesterday's hours—at most, your return?

Stewart.

* *

### On the Air.

For the last two Sundays The Wake has been on the air rather through force of circumstances than any natural fitness for broadcasting. We have refrained from listeners' comment because we did not care to publish the knocks which would be only fair along with any boosts. Since the caustic comment of a professor in an adjacent school of journalism on "Newspaper English" was reported to us, however, we cannot resist this word from a feminine journalism student in a state university:

"Here's another radio fan for you. . . . Strictly speaking, your fifteen minute talk taught me more than two weeks of classroom lecturing would do. Isn't that another good reason why the program should continue? Please discuss 'ladies' in the news paper field."

* *

This Wake Is Conducted By Harvey T. Woodruff. Help! Help!

* *

Tut! Tut!

Wake: When the boss, who married his secretary, calls up his home to say he is working overtime that night, I wonder what she thinks about.

A Knox Teka.

* *

### Provincialisms.

Wake: Here's one which travels in Do You Remember Way Back When: our neighborhood: "Flaxing round like a half-sled in a turnip patch."

W. W. B.

* *

The Chicago Tribune sports section was printed on pink paper on Sunday and was known as the "Pink 'un"!—Thomas Eddy, Macomb, Ill.

# Court to Rule Next Week on Carnera Case

New York, May 8.—(AP)—Some time next week Primo Carnera, giant Italian, and Jack Sharkey, Boston's constant contender, will find out whether their preliminary gestures toward a fight at Ebbets field, Brooklyn, June 10, were just a waste of time.

Federal Judge John Knox, who learned of the fight game through weeks of trial of Jack Kearns' damage suit against Jack Dempsey, listened to the pleas of attorneys for the Madison Square Garden Corporation of Illinois today, heard Carnera's legal reply, and took under advisement the Garden request for an injunction. He requested that briefs be filed not later than Monday.

Attorney George W. Whiteside, representing William Saxe, himself an attorney for New York Madison Square Garden as well as president of the Illinois subsidiary bringing the suit, argued that Carnera signed a contract with the Illinois Garden on Jan. 13, 1931, calling for a match with the winner of the Max Schmeling-Young Stribling bout, to be held in Cleveland July 3, and at the same time gave the Garden exclusive right to his services until September. The injunction was asked to restrain Carnera from breaking that contract by fighting Sharkey here for Jimmy Johnston, a rival promoter.

## Undefeated Iowa Tennis Team Meets Maroons Today

Iowa's undefeated tennis team, which has won victories over Coe college in two matches and beaten Drake and Grinnell, will face its first conference competition this morning, meeting the University of Chicago squad at 10:30 o'clock. The matches will be played on the varsity courts at 58th street and University avenue.

# ALEXANDER AND FONSECA GAIN IN HITTING RACE

Three of the Big Six batters saw action yesterday and two of them gained ground in the averages. The American leaguers, Lew Fonseca of Cleveland and Dale Alexander of Detroit, each made two hits in four times at bat, going up to .434 and .427, respectively, a four point gain for each. Virgil Davis of the Phillies hit once in three times up and dropped two points to .373. A seventh batter remained among the leaders, as Johnny Verges of the Giants and Jim Bottomley of the Cardinals tied for third in the National league. Both were inactive. The standing:

| | G | AB | R | H | Pct. |
|---|---|---|---|---|---|
| Ruth, Yankees | 13 | 42 | 16 | 19 | .452 |
| Fonseca, Indians | 20 | 83 | 20 | 36 | .434 |
| Alexander, Tigers | 23 | 82 | 11 | 35 | .427 |
| Roettger, Reds | 14 | 60 | 8 | 24 | .400 |
| Davis, Phillies | 17 | 51 | 3 | 19 | .373 |
| Verges, Giants | 19 | 70 | 8 | 26 | .371 |
| Bottomley, Cardinals | 16 | 63 | 12 | 23 | .371 |

# Trilliums and Peepers Prove Spring Is Here

BY BOB BECKER.

The house wrens have arrived and now are filling the air with their bubbling music. Waxy white blossoms of the trillium may be seen in the woods. Mandrake plants have boosted their big umbrella tops until they are a conspicuous sight in our woodlands and the spring peepers are contributing a shrill chorus to the lowlands. Add to these signs the fact that the brown thrasher, the "mockingbird" of Chicagoland, is conducting his wonderful concerts morning and evening, and we have an abundance of evidence that spring is in the woods these days.

We saw the first trilliums of 1931 just a few days ago. These chaste, dignified white flowers are one of the prize attractions of spring in the woods. There is so much beauty in this flower that nature found it unnecessary to give it fragrance.

### Called Trinity Flower.

The next time you see a white trillium note how nature arranged the parts of this spring beauty in threes. Three leaves, three petals, three sepals, etc. This arrangement has been an impressive one to Christians, years ago who named it the Trinity flower. It is unfortunate but true that these lovely white flowers are not nearly as plentiful as they were years ago largely due to the fact that ruthless flower lovers [?] have yanked them from the soil not knowing that when a trillium is picked with its leaves it dies.

When we were fishing the Brule a few days ago in northern Wisconsin one of the noisiest evidences of spring that we heard along the trout stream was the shrill chorus of the spring peepers. Here is a little fellow who does his bit to pep up the landscape before the trees have brought out their leaves.

### Peeper Pipes for Anglers.

The peeper is that little amphibian, a relative of the common frog, who pipes for you when you are trout fishing on May 1. Nearly every trout fisherman hears him around that time because his shrill, high and continuous peeping fills the lowlands with music. And this little frog [he's only about an inch long, mind you] makes you hear him. He's good for a half mile with those high pitched notes.

This little music maker carries his own broadcasting station. If you can find him in the marsh you'll see it in the shape of a large sac, a vocal sac, which makes him look like a swollen pouter pigeon. Early in the spring they cling to grass or ride high, wide, and handsome on the stem of a water plant.

### M'DONALD VS. LEASKY.

Minneapolis, Minn., May 8.—(AP)—Angus McDonald and Art Leasky, heavyweights, both of the Twin Cities, have been signed for a ten round boxing bout here May 18, Matchmaker Mike Collins announced today.

# Minor Leagues

### AMERICAN ASSOCIATION.

| | W. | L. | Pct. | | W. | L. | Pct. |
|---|---|---|---|---|---|---|---|
| St. Paul | 13 | 4 | .750 | Kan. City | 9 | 10 | .474 |
| Louisville | 11 | 7 | .611 | Minn'p'lis | 7 | 10 | .412 |
| Columbus | 10 | 9 | .526 | Indian'p'lis | 6 | 10 | .375 |
| Milw'kee | 9 | 9 | .500 | Toledo | 6 | 11 | .353 |

### THREE EYE LEAGUE.

| | W. | L. | Pct. | | W. | L. | Pct. |
|---|---|---|---|---|---|---|---|
| Decatur | 2 | 0 | 1.000 | Springfield | 0 | 1 | .000 |
| Quincy | 1 | 0 | 1.000 | Bl'mington | 0 | 1 | .000 |
| Peoria | 1 | 0 | 1.000 | Ter. Haute | 0 | 1 | .000 |
| Danville | 1 | 0 | 1.000 | Evansville | 0 | 2 | .000 |

### PACIFIC COAST LEAGUE.

| | W. | L. | Pct. | | W. | L. | Pct. |
|---|---|---|---|---|---|---|---|
| Portland | 17 | 13 | .567 | San Fran. | 15 | 15 | .500 |
| Los Ang. | 15 | 13 | .536 | Hollywood | 15 | 14 | .484 |
| Oakland | 15 | 13 | .536 | Mission | 14 | 16 | .467 |
| Sacra'to | 15 | 15 | .500 | Seattle | 13 | 18 | .419 |

### YESTERDAY'S RESULTS.

AMERICAN ASSOCIATION.
Minneapolis, 12; Toledo, 2.
No other games played.

THREE EYE LEAGUE.
Decatur, 2; Evansville, 1.
Other games postponed, rain.

PACIFIC COAST LEAGUE.
Seattle, 14; Portland, 8.

INTERNATIONAL LEAGUE.
Reading, 7; Buffalo, 5.
Toronto, 8; Jersey City, 6.
Montreal, 14; Baltimore, 2.
Rochester, 7; Newark, 4.

SOUTHERN ASSOCIATION.
Atlanta, 7; Nashville, 4.
Birmingham, 8; Chattanooga, 3.
Little Rock, 2; Mobile, 0.
New Orleans, 8; Memphis, 6.

## Hold First Trials Today in Golden Sword Tourney

First elimination contests in the Golden Sword tournament of the Chicago and Illinois Fencing association will be held this afternoon with more than 100 amateur fencers participating. The weekly elimination contests will be held on succeeding Saturdays at the association's headquarters in the St. Clair hotel, leading up to the final event on June 8.

# N. U. Blanks Minnesota, 3-0, for Sixth Win

Minneapolis, Minn., May 8.—(AP)—Northwestern scored its sixth victory in the Big Ten baseball campaign today by blanking Minnesota, 3 to 0. Buck Fyfe held the Gophers to two hits.

Timely hits by Oliphant, who doubled Schuette home for the first score in the opening inning, and by Crisevsky, who singled Oliphant and Buesch across in the sixth, won for Northwestern. Score:

| | | | | | | |
|---|---|---|---|---|---|---|
| Northwestern | 100 | 002 | 000 | 3 | 8 | 2 |
| Minnesota | 000 | 000 | 000 | 0 | 2 | 0 |

Batteries—Fyfe and Crisevsky; Mattson and Rigg.

### MICHIGAN, 10; WISCONSIN, 6.

Madison, Wis., May 8.—[Special.]—Playing on a wet, heavy field and in an arctic temperature, Michigan defeated Wisconsin, 10 to 6, here today in a ball game marked by heavy hitting and ragged fielding. In the eighth a single by Daniels, a triple by Butler, and a homer by Diffley scored three runs and clinched the game for Michigan.

### MAROONS PLAY TODAY.

Michigan and Chicago baseball teams will meet this afternoon on the Midway at Greenwood field. The game, which is called for 3:30, is the only conference meeting scheduled between the two squads. Coach Pat Page plans to use Will Urban, his veteran right hander, against the Wolverines.

# C. D. G. A. HOLDS FIRST TOURNEY ON WEDNESDAY

## Leading Golfers to Play at Sunset Ridge.

Johnny Lehman, Jack Westland, Chick Evans, and John McKinlay Jr. have sent in their entries for the Chicago District Golf association's first tournament of the season. That in itself seems to assure a representative field for the event, which is to be held at the Sunset Ridge Country club Wednesday.

This tournament will be the first test of the new handicap list prepared by the association, more than 7,300 Chicago district players having been rated. All with a handicap of 20 or less, who are members of clubs affiliated with the organization, are eligible to compete in this event. No green fees are required.

Entries will be accepted at the tee, but contestants have been requested to send their names to Joe Davis, secretary of the association, at 236 North Clark street.

This will be the first event under the new tournament committee of Harry Radix, Ridgemoor; Harold Burnham, Calumet; A. W. Hale, Medinah, and S. Lewis Reinhardt Jr., Northmoor.

The Western Advertising Golfers' association, having warmed up with a tournament at French Lick, announce another event to be held at the Midlothian Country club May 19.

# LEFTY GROVE'S ABSENCE IS DUE TO HEAVY COLD

St. Louis, Mo., May 8.—(AP)—Lefty Grove, speedball artist of Connie Mack's Athletics, idle since April 24, is ready to resume firing. Manager Mack explained today that Grove's inactivity for 11 days has been due to a severe cold.

"He hasn't felt like pitching," Mack said, "and for that reason I have permitted him to treat his cold his own way. He is all right now and he probably will work in one of the games against the Browns."

Grove's absence from the Athletics' firing line has resulted in many inquiries. He has made only three appearances on the mound since the season opened on April 14.


Idealism and experience always produce superlative results + + +

The $160 Sack Suit is now $135

HENRY HEPPNER & CO.
Tailors
310 S. Michigan Avenue, Chicago

Jerrems'
"bolt end" suit sale
ENDS TODAY
Don't miss this final opportunity to select one of our single suit-lengths—fine imported fabrics—and have a suit custom tailored in the Jerrems manner.
$65
Values to $100
Jerrems
71 East Monroe Street
140 South Clark Street
7 South La Salle Street
225 North Wabash Avenue
324 South Michigan Avenue
1609 Orrington Avenue, Evanston

SMART STYLE INDIVIDUALIZED FOR YOU
Walter Morton CLOTHES
Such Value Has Not Been Available Since 1921
Capper & Capper apparel comes from the world's foremost makers. It is priced in accordance with prevailing market conditions—quality considered.
In our Walter Morton clothes value is revealed in the integrity of workmanship, style and fabric—but more especially in the superior feeling of pride and pleasure one experiences in wearing them.
Each garment represents a value superior to any we have been privileged to offer at its respective price in ten years. Walter Morton clothes are now available for as little as
$50
Capper & Capper
CHICAGO DETROIT MILWAUKEE MINNEAPOLIS
MICHIGAN AVENUE AT MONROE STREET
125 S. LA SALLE ST. : HOTEL SHERMAN : 740 N. MICHIGAN AVE.

# SEES OPERATION AS ONLY CURE FOR DRUNKARDS

## Doctor Says All Other Treatments Fail.

New York, May 8.—[Special.]—The cause of acute alcoholism, baffling to physicians for years, is nothing more complex than an overabundance of intracranial fluid, and the cure is a comparatively simple operation, according to Dr. Edward Spencer Cowles, director of the Park Avenue hospital. Dr. Cowles' theory is set forth today in the current issue of the New York Medical Journal and Record.

If Dr. Cowles is correct, that portion of the population that is plagued by an uncontrollable appetite for liquor is in a reverse situation from those persons who are plagued by hay fever. The hay fever victims need an injection and the alcoholics need an operation to reduce the excess of fluid created by an irritation in the covering of the brain.

**Pressure Is Blamed.**

The excess intracranial fluid, Dr. Cowles asserts, creates a pressure that explains the emotional instability that causes many men to be faithless to their wives and otherwise perform antisocial acts after becoming the victims of alcoholism. Hitherto such actions have been considered a personality disorder.

As reported, Dr. Cowles' discovery makes clear for the first time the disease entity in the brain cells, and the cure is effected by very simple methods of promoting the healing of the irritation that produces the fluid. This discovery, Dr. Cowles says, already has saved young men whose lives had become a menace to society and has restored them to a life of stability and responsibility.

Dr. Cowles makes clear in his article that no amount of medication, diet, exercise, institutional care, religious persuasion, or will power can do more than temporarily reform the confirmed drunkard. It is the pressure in the brain that disturbs the emotions and causes the craving for alcohol, he states, and when it is removed the desire for drink goes with it.

**Cells' Reaction Selective.**

Drinking, Dr. Cowles explains, is a social custom, and not every one who drinks develops an uncontrollable desire for alcohol. This is due to the fact that the brain cells of certain people have a selective reaction to alcohol, just as certain people have a selective reaction to hay fever.

There are as relatively few people likely to become chronic alcoholics as there are people likely to develop hay fever susceptibility. For the great majority of persons drinking in moderation is a comparatively safe relaxation, Dr. Cowles believes. For the few alcoholically susceptible, however, drink must be renounced permanently, otherwise the cure will have to be repeated.

### Henry M. Hagan, Attorney Here for 35 Years, Dead

Henry Matthew Hagan, member of the Chicago bar for 35 years, died yesterday in his home at 98 Nuttall road, Riverside. He was 61 years old and was born in Shelbyville, Ill. He was a member of the firm of Parker & Hagan until 1912, after which he practiced alone. He was a member of the American, Illinois, and Chicago Bar associations, the Chicago Association of Commerce, and the Illinois Athletic, Iroquois, and Riverside Golf clubs. He is survived by his widow, Mrs. Nannie Waggoner Hagan, and a son, John Martin Hagan.

## LITTLE ORPHAN ANNIE: Discussing the Departed

# 2 MORE JURORS ARE NEEDED FOR KIRKLAND TRIAL

## Panel from Streets to Be Questioned.

BY WILLARD EDWARDS.
[Chicago Tribune Press Service.]

Valparaiso, Ind., May 8.—[Special.]—Two jurors remained to be chosen tonight in the Virgil Kirkland murder trial. Ten days have been consumed in finding ten men not prejudiced against the young defendant, charged with the rape and murder of Arlene Draves, his 18 year old girl friend.

Convinced at last that the ordinary procedure of selecting jurors could not apply in this case, Judge Grant Crumpacker ordered the sheriff to go into the streets and notify citizens of good repute who were willing to serve to appear in court and submit to examination. The court had previously issued such an order and then recalled it because of a protest by the state.

**Sheriff Gets Instructions.**

"Pick men and women who are qualified citizens of this county," the judge told the sheriff. "They should be under 60 years old and with good reputations. Try to find those who would not be hampered in their daily occupations by jury service."

The judge then adjourned court until Monday.

Kirkland's natural pallor has deepened to a pasty white during the strain of the ten days of jury picking. His deep set eyes have become furtive. He appeared relieved at the prospect of the actual taking of evidence next week.

The afternoon session today was enlivened by a dispute over the qualifications of Clayton Phillips, a farmer, who said he was prejudiced against drinkers. The defense challenged him for cause on the ground that young Kirkland, who was drinking liquor the night that Arlene Draves was slain, could not be given a fair trial by such a juror.

**State Wants Him Seated.**

"I think the juror is qualified," protested Prosecutor John Underwood. "He thinks a sober man is to be given more credence than a drinking man, that's all."

"I'm inclined to agree with the state," declared the judge. "After all, I don't think we have yet come to the stage in this country where sobriety does not count for something."

"But taking a drink isn't a crime," argued Defense Attorney Ronald Oldham, "any more than drinking coffee is a crime."

"There is some difference," the judge responded dryly, "between coffee drinking and liquor drinking."

"There is a difference," drawled Attorney Oldham. "I prefer liquor, myself."

# U. S. COURT DISMISSES NEW PETITION AIMED AT ZION OVERSEER

Opponents of Wilbur Glenn Voliva, overseer of Zion, were unable to establish his alleged insolvency yesterday and Federal Judge Charles E. Woodward denied a motion of counsel for five petitioning creditors to file an amended petition in bankruptcy.

WILBUR GLENN VOLIVA.

Judge Woodward last week had dismissed the original petition on the ground that it failed to show acts of bankruptcy or insolvency, and the amended petition was refused for the same reason.

Attorneys for Voliva presented $700 and an affidavit in court. The affidavit stated that Voliva is the head man of a flourishing city of 6,000, with more than a score of prosperous industries. These include one of the largest bakeries in the world, a $1,000,000 department store, a bank, real estate development projects, and a large candy factory, according to the affidavit.

# DRIVER INJURED AS AUTO PLUNGES INTO CEMETERY

Ralph H. Homrig, 34 years old, a salesman living in Waukegan, was probably fatally injured yesterday when he lost control of his automobile and it went off the pavement of Green Bay road about 3 miles northwest of Waukegan. Robert Gordon Jr., son of the Rev. Robert Gordon of Wilmette, who was riding with Homrig, was uninjured after the car had plunged across a shallow ditch, through a fence, and into Mount Rest cemetery, where it upset after knocking down three tombstones.

Gordon told police that he was hitchhiking from his home to visit relatives in Fond du Lac, Wis., and had hailed Homrig, asking him for a ride. He said that Homrig did not seem to be well and he asked if he could take the wheel. As Homrig said "No," the car left the road, Gordon said. Homrig was taken to a Waukegan hospital.

# J. W. STEPHENSON, INDIANA BANKER, DIES SUDDENLY

J. W. Stephenson, president of the First National bank of Marion, Ind., a director of the Anaconda Copper and Wire company, died yesterday of a heart attack in his room at the Congress hotel. He was 52 years old and had been confined in a hospital for ten days.

Mr. Stephenson had been in California on business and was returning home when stricken. Yesterday he thought himself sufficiently recovered to continue on his trip, and was to have been accompanied by his family physician. Mr. Stephenson was president of the Marion Association of Commerce, president of the Delta Electric company of Marion, head of the Indiana Trunk company, and a director of the Peerless Motor company.

### Rites for Hugo Reichel Will Be Held on Monday

Funeral services for Hugo Reichel, 61 years old, 2550 Arthur avenue, manufacturer, who died on Thursday, will be held Monday at 1:30 from the chapel at 3905 Lincoln avenue. Mr. Reichel had been a machinery manufacturer in Chicago for fifty years. For 25 years he was a partner in Reichel & Drews, formerly at 454 North Ashland avenue. This business was suspended when Mr. Reichel became ill several months ago. Mr. Reichel is survived by his widow and two daughters, Mrs. Clara Lochman and Mrs. Edna Rueckoldt.

### Mary Pickford Spends Day with Royal Siamese Pair

Purchase, N. Y., May 8.—[Special.]—King Prajadhipok of Siam, Queen Rambai Barni and members of the royal entourage spent the day quietly here at Mrs. Whitelaw Reid's estate, Ophir hall. Mary Pickford was the only guest. She motored up from New York in response to the king's invitation. She was stopped at the gates and was asked for a card of identification.

"My face is my only identification card," replied Miss Pickford with a smile. She was admitted.

### H. R. Struthers Funeral Services Will Be Today

Funeral services will be held in Graceland cemetery chapel at 2:30 o'clock this afternoon for H. R. Struthers, who died on Thursday in the Victory Memorial hospital in Waukegan. He was 70 years old, and was a native of Plymouth, Wis. At the time of the World's fair in 1893, Mr. Struthers and his brother organized a sash and door mill company here. He is survived by his widow and a daughter, Mrs. R. E. Austin of Portland, Ore. His residence was at 5025 Winthrop avenue.

# WEST AURORA, JOLIET SCHOOLS MUSIC WINNERS

## Band Contests to Be Held Today.

Champaign, Ill., May 8.—[Special.]—Joliet and West Aurora grade school musicians won major honors in the solo and ensemble contests of the Illinois state grade school band contest held at the Champaign High school tonight. The band competition will be held Saturday morning and afternoon.

Solo and ensemble winners were as follows:

ALTO SAXOPHONE—Earl Archer, Joliet, first; Marshall Randle, Centralia, second; Merle Olson, East Aurora, third.

BASS CLARINET—Robert Reuss, East Aurora, first; Bill Brewster, Joliet, second.

SNARE DRUMS—Laverne Reimer, Joliet, first; John McCleisch, Harrisburg, second; Rolfe Newton, Harvard, third.

XYLOPHONE—Joe McDevitt, Harrisburg, first.

BASSOON—William Bradley, Belvidere, first; Julius Turk, Joliet, second.

ALTO CLARINET—Richard Cope, Joliet, first; Robert Metcalf, Thornburn, Urbana, second.

OBOE—Wayne Schlentz, East Aurora, first; Edward W. Dolch, Thornburn, Urbana, second; Luellen Heyduck, Centralia, third.

FLUTE—Lenora Tharp, Centralia, first; Rachael Johnson, Belvidere, second; Paul Masters, Joliet, third.

B CLARINET—Feraldine Osterholtz, Centralia, first; Vera Sahlroot, West Aurora, second; Raymond Chapman, Joliet, third.

BARITONE—Fred Zimmerman, Harvey, first; Ira McKing, Champaign, second; Edward Fitzgerald, East Aurora, third.

FRENCH HORN—Anna Louise Owen, Herrin, first; Eugene Claud, East Aurora, second; Clyde Miller, Downers Grove, third.

TENOR SAXOPHONE—Joan Holcomb, Joliet, first.

TROMBONE—Donald Williams, Centralia, first; Eugene Shutte, Joliet, second; Kelly Lawson, Springfield, third.

FLUEGEL HORN—Billy Wiese, Champaign, first; Jack Schultz, West Aurora, second.

PICCOLO—Robert Cowan, Joliet, first; Walter Page, West Aurora, second; Billy Fischer, Herrin, third.

E CLARINET—Lazaro Ortega, Joliet, first; Fay Boren, Herrin, second; Fred Brown, Peoria, third.

TUBA—Everett Davis, Herrin, first.

CORNET—Frances Stevens and Frank Burt, Joliet, tied for first; George Blake, East Aurora, second; Howard Burton, Elgin, third.

# U. S. BUILDINGS AT COST OF 227 MILLIONS RUSHED

Washington, D. C., May 8.—[Special.]—President Hoover estimated today that 395 different building projects, totaling 227 millions, of the federal public construction program will have been completed or put under way within six months.

Buildings costing 119 millions have been started or finished in the last eighteen months, he said. Sites had been obtained and plans and specifications made for projects totaling $58,000,000, contracts on which are to be let within ninety days. During the subsequent ninety days, he said, another $60,000,000 will be let, and in the last ninety days of the six months $40,000,000 more work will be put under way.

# TRAIL OF BLOOD LEADS POLICE TO FAINTING THIEF

Tossing a brick through the show window of the Jacob Klein jewelry store at 508 South Halsted street last night, Woodrow Dawson, 18 years old, snatched one tray of rings from the display and was seizing a second tray when he slashed his right wrist on the jagged glass.

Dropping the second tray, Dawson fled with the first. The jeweler, having heard the window crash, summoned Des Plaines street police, who followed a trail of blood into a nearby alley.

There they found Dawson in a faint from loss of blood. At the bridewell hospital physicians said amputation of his arm might possibly save his life. Dawson, a native of Greensboro, N. C., had been living at the Starr hotel, 617 West Madison street.

## In the Air Tonight

**TONIGHT'S FEATURES.**

7:15 to 7:30—Uncle Walt and Skeezix. W-G-N.
8 to 8:30—General Electric program. NBC to WLS.
8:30 to 9—The Domino orchestra. NBC to KYW.
9 to 10—Lucky Strike Dance orchestra. NBC to W-G-N.
10:10 to 10:15—Arthur Davis, "Jubilee Week." W-G-N.
10:15 to 10:30—Arthur Pryor's band. CBS to WMAQ.
12 to 2:15—Coon Sanders' Knights and Ladies of the Bath. W-G-N.

**CHAIN PROGRAMS.**

6:30 to 7—Ted Lewis' orchestra. NBC to WENR.
7 to 7:15—Weber and Fields. NBC to WLS.
7:15 to 7:30—Radiotron Varieties. NBC to WIBO.
7:15 to 7:30—Ben Alley. CBS to WMAQ.
7:30 to 7:45—Wallace Silversmiths. CBS to WMAQ.
7:30 to 8—The Fuller Man. NBC to WLS.
7:45 to 8—Mary Charles. CBS to WJJD.
8 to 8:30—Smiling Ed McConnell. CBS to WMAQ.
9 to 9:30—Cuckoo. NBC to WIBO.
9:45 to 10—Tony Cabooch. CBS to WBBM.
11 to 11:30—Phil Spitalny's orchestra. NBC to KYW.
11:30 to 12—Clyde McCoy's orchestra. NBC to KYW.

# TROOPS ON GUARD AS MINE BATTLE VICTIM IS BURIED

Everts, Ky., May 8.—(AP)—Carl Richmond, miner, who was killed Tuesday in a clash with deputy sheriffs, was buried here today under escort of National Guardsmen, sent here to preserve order in the coal fields. Two deputies and a commissary clerk were the other victims of Tuesday's fight on a roadside near Everts.

Military police were on duty throughout the city today. There were no disorders and all remained quiet.

Around a conference table Col. Dan M. Carrell, commanding the 325 soldiers, listened to all sides in the labor controversy that has brought death and disorder to this little mining community for months. He will write a report to Gov. Flem D. Sampson. Testimony was not made public.

At Harlan a special grand jury resumed its investigation into mine disorders but no report was made late today.

Richmond fell in the midst of a battle with discontented miners on one side and "the law"—sheriff's deputies and mine guards—on the other in which five were slain. It was the climax to disturbances which led to the sending in of troops. The military guard was provided for the funeral when miners said they feared they would be attacked.

### Manufacturing Officials Attend Colin Fyffe Rites

Funeral services for Colin C. H. Fyffe, prominent lawyer and Democratic leader who died on Wednesday, were held yesterday afternoon at Rosehill cemetery. Theodore R. Gerlach, president, and all of the other officers of the Illinois Manufacturers' association, of which Mr. Fyffe was general counsel for 20 years, attended the services in a body. Many Democratic leaders and business associates also were present.

### Merton Clivette, Artist and Author, Is Dead

New York, May 8.—(AP)—Merton Clivette, 62, artist and author and known locally as the "Father of Greenwich Village," died today. He was a native of Wisconsin.

### Inventor of Gyrocompass Dies of Heart Disease

MUNICH, Bavaria, Germany, May 8.—(AP)—Hermann Anschuetz, 59, inventor of the gyrocompass and automatic steering wheel, died yesterday of heart disease.

MRS. MARY J. ANDERSON, 75 years old, mother-in-law of the Rev. Asa J. Ferry, pastor of the Edgewater Presbyterian church, died yesterday in her home at 1020 Bryn Mawr avenue. Mrs. Anderson had for fifty years taught Sunday school classes in Chicago and Philadelphia.

# MRS. J. P. BOWES DIES AT HOME IN HIGHLAND PARK

Mrs. Katharine Channon Bowes, wife of Jerome P. Bowes Jr., Chicago insurance broker, died yesterday in her home at 346 Prospect avenue, Highland Park, after a year's illness from heart trouble. She was 39 years old.

Mrs. Bowes was the daughter of the late James H. Channon and Mrs. Leigh A. Channon of 222 East Chestnut street. She was a member of the Woman's Athletic club of Chicago and the Exmoor Country club of Highland Park.

Besides her husband and mother, Mrs. Bowes is survived by four children, Nancy-leigh, Jerome, Barbara and Channon; and four sisters, Mrs. Vincent Bendix and Miss Lettitia Channon of Chicago; Mrs. Roy Bard of Winnetka and Mrs. Scott Nesbitt of Pittsburgh.

Funeral services will be held at 2 p. m. Monday at the Trinity Episcopal church in Highland Park. Burial will be in Rosehill cemetery.

# WILLIAM TEMPEL DIES; HAD LINCOLN FOR A CUSTOMER

William Tempel, founder of a real estate, bond and mortgage business which bore his name, but which has since been taken over by another firm following his retirement, died yesterday in the home of a daughter, Mrs. William S. Orth, 628 Wrightwood avenue. He was 98 years old, was born in Steinheim, Westphalia, Germany, and had lived in Chicago since he was 21.

WILLIAM TEMPEL. [Koehne Photo.]

As the proprietor of a grocery store near the site of the present Dearborn street station in the '60's, Mr. Tempel numbered Abraham Lincoln among his customers. At the time of the Chicago fire he had moved his business to Division and Clark streets. This store was destroyed in the fire. Prior to the civil war, he had been engaged in transporting merchandise between Chicago and New Orleans.

Services are to be held Monday morning at the residence of Mrs. Orth, followed by interment at Graceland cemetery. Mr. Tempel is survived by a son, William F. Tempel, and another daughter, Mrs. J. Spielman. There are also seven grandchildren and ten great-grandchildren.

**RESTAURANT OWNER IS ROBBED.**

Philip Gilman, owner of a restaurant at 4258 South Ashland avenue, was robbed of $200 yesterday when he was held up in a soft drink parlor at 4256 South Ashland avenue by two armed men.


W G N

The Chicago Tribune Station on the Drake Hotel
416.4m–720k

**UNCLE QUIN'S**
Punch and Judy Show

Here y' are boys and girls! The greatest kids' show on the air. Always a dandy story and then a swell train ride at the end of the program. You'll like it!

*Sponsored by*
Tastyeast at 6:05 P. M.

**Coon-Sanders**
*present*
The "KNIGHTS and LADIES of the BATH" at Midnight

**ARTHUR DAVIS**
President of the Davis Store tells highlights of the
*Chicago Jubilee*
this evening at 10:10

**Harold Teen**
Ole flamin' youth, himself! Lillums, Giggles and all the rest of the gang come to your radio this evening.
at 6:45
*Sponsored by*
SEVENTEEN


**DETAILS OF TODAY'S W-G-N PROGRAM**
**Saturday, May 9**
(Central Daylight Saving Time)

DAYTIME

7 to 8:30—"On the 8:15"; Morning Devotions; Cheerio; Gene and Glenn; "Junior Detectives."
8:30 to 8:45—Len Salvo, organist.
8:45 to 9—A. & P. Food Program.
9 to 9:15—Len Salvo, organist.
9:15 to 9:45—Digest of the Day's News.
9:45 to 10—Tom, Dick and Harry.
10 to 10:30—American Institute Program.
10:30 to 10:45—Tonecasters: Classical Program.
10:45 to 11:50—Kay Baldwin, contralto; Howard B. Phillips, baritone; "Painted Dreams"; Tonecasters.
11:50 to 12—Good Health and Training: Dr. Lloyd Arnold, speaker; Karpen Forecast.
12 to 12:30—Victor Stonebrook, tenor; Leonard Salvo, organist.
12:30 to 2:30—Luncheon Concert: Drake Concert Ensemble; Blackstone Musicians.
2:30 to 2:45—Women's Club: Dr. S. N. Stevens, speaker; Allan Grant, pianist.
2:45 to 5—Sox vs. New York—Sponsored by Henrici's.
5 to 5:15—Tonecasters.
5:15 to 5:30—Kellogg's Singing Lady.
5:30 to 5:45—Walter Pontius, tenor; Leonard Salvo, organist.
5:45 to 6—Little Orphan Annie. Sponsored by Ovaltine.
6 to 6:05—Flexies Pixies.
6:05 to 6:20—Uncle Quin's Punch and Judy Show. Sponsored by Tastyeast.
6:20 to 6:30—Gruen Answer Man.
6:30 to 6:45—Goldenrod Dinner Dance.
6:45 to 7—Harold Teen. Sponsored by "Seventeen."

EVENING

7 to 7:05—Bulova Correct Time; Karpen Forecast; National Hospital Day Speaker.
7:05 to 7:15—Bluebird Diamond Program.
7:15 to 7:30—Uncle Walt and Skeezix. Sponsored by Colgate-Palmolive-Peet.
7:30 to 7:40—Sally, Irene and Mary.
7:40 to 7:50—W-G-N Orchestra.
7:50 to 8—Roto and Color Feature.
8 to 8:20—Coon-Sanders Orchestra.
8:20 to 8:50—Fireside Melodies.
8:50 to 9—"Strike Up the Band."
9 to 10—Lucky Strike Dance Orchestra.
10 to 10:10—Tomorrow's Tribune.
10:10 to 10:15—Arthur Davis, president the Davis Store.
10:15 to 10:20—W-G-N Orchestra.
10:20 to 10:30—Louie's Hungry Five.
10:30 to 11—Wayne King and His Aragon Orchestra.
11 to 11:30—Bulova Correct Time; Ted Weems and His Trianon Orchestra.
11:30 to 12—Verne Buck's Drake Hotel Orchestra.
12 to 2:15—Coon-Sanders Knights and Ladies of the Bath.


A BETTER VACATION AT LESS COST IN THE NEARBY NORTH WOODS

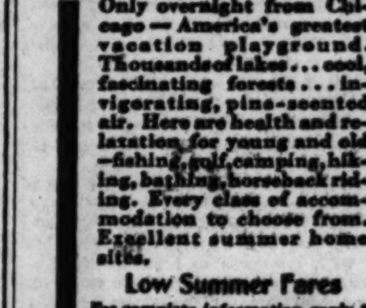

Wisconsin-Upper Michigan
Minnesota Land o' Lakes

Only overnight from Chicago — America's greatest vacation playground. Thousands of lakes . . . cool, fascinating forests . . . invigorating, pine-scented air. Here are health and relaxation for young and old —fishing, golf, camping, hiking, bathing, horseback riding. Every class of accommodation to choose from. Excellent summer home sites.

Low Summer Fares
For complete information apply to
City Ticket Office
148 S. Clark St.
Phone Dearborn 2121
Madison St. Station
Madison and Canal Sts.
Passenger Information
Phone Dearborn 2060
1451
CHICAGO & NORTH WESTERN RAILWAY

RESINOL "HEALED EVERY PIMPLE"
Writes Miss Klug

"For some years I have had a rough and pimply skin. I tried many kinds of skin lotions and creams, but none of them seemed to do any good. One day I saw your advertisement for Resinol Ointment and sent for a sample. The results were so good I bought a full size jar. It cleared away the redness and roughness, and healed every pimple. Now I always keep a jar on hand, and am glad to pass along a good word for Resinol."

*(Signed)*—Miss Julia Klug, Loyal, Wis.

If your skin is not fresh, smooth and unblemished, begin today to use Resinol Ointment and Resinol Soap—the treatment used by many with amazing success. Sold by all druggists. Sample free. Write Resinol Dept. 51, Baltimore, Md.


## AN ODD ONE OR TWO

**HORIZONTAL**

1. Brag
6. Perspire
11. Take interest in
13. Changed
15. Conjunction
16. Woody plant
17. Part of a gallon
18. Eastern state [abbr.]
19. Skill
21. Empowered
22. Part of verb "to be"
24. Nobleman
26. Fear
27. Narrow opening
28. Grassy surface of land
30. Printing measures
31. Ill-bred persons
32. Showed mercy to
34. Famous detective
36. In behalf of
37. Eggs of fishes
38. Elk's horn
41. Reply
44. Treated iron
45. Before [poetic]
47. Trap
49. Worked in a garden
50. Weighing instrument
52. Level
53. Conjunction
54. Pastry dishes
56. Printing measures
57. Note of the scale
58. Goes on accurately
59. Eastern university
61. Bushel [abbr.]
62. Machines
64. Sink a ship
66. Pierces
67. Plague

**VERTICAL**

1. Makes a loan
2. Preposition
3. Perform
4. Dry
5. Inclination
6. Started suddenly
7. Breeze
8. A lizard
9. Preposition
10. Fears
11. Burning pieces of fuel
12. Approached
13. Dash up water
14. Prescribed nourishment
20. Snare
22. Boy's name
23. S. Africa drug plant
25. Conscripted
27. A person
29. Funny
31. Soaks up
33. Same as 45 horizontal
35. Native metal
38. Making up for
39. Require
40. Intermission
41. Groups who relieve others in doing work
42. Talk wildly
43. Shake
44. To disgrace
46. Knock
48. Follow
50. Places
51. Make into a law
54. Fir tree
55. Swerve
58. Evergreen tree
60. Greek letter
63. Proceed
65. Tensile strength [abbr.]

**YESTERDAY'S PUZZLE SOLVED**

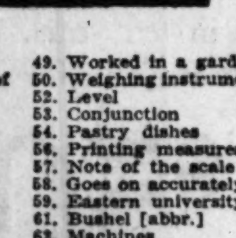

# GO TO CHURCH SUNDAY

*"This is a faithful saying, and worthy of all acceptation, that Christ Jesus came into the world to save sinners."—I. Tim. i, 15.*
*PAUL RADER, Evangelist, Chicago Gospel Tabernacle.*


INDEPENDENT.

CHICAGO GOSPEL TABERNACLE
3100 NORTH ON CLARK ST.
WJJD Broadcast 12:30 p. m. and 7:30 p. m.
WLS Broadcast Daily 7:15 a. m.
SPEAKERS
PAUL RADER
And representatives from various parts of the world. Hear of conditions in BORNEO, CHINA, AFRICA, INDIA, TIBET, ARABIA, RUSSIA, ETC.
MEETINGS 10:30 A. M., 3 P. M. AND 6:30 P. M.
Mr. Rader has just returned from his third world tour. Hear of conditions in the Far East.
BIG CHORUS CHOIR. CONCERT BAND.
ALL SEATS FREE.

CENTRAL CHURCH,
Orchestra Hall, 216 S. Michigan-av.
DR. FREDERICK F. SHANNON.
Sunday Morning, 11 o'clock.
Broadcast by WENR.
ALL ARE WELCOME.

INDEPENDENT.

THE MOODY CHURCH
Clark and La Salle-sts. at North-av.
H. A. IRONSIDE, PASTOR.
CLOSING DAY OF GREAT MISSIONARY RALLY.
10:45 a. m.: Rev. R. V. Bingham of Africa.
3:00 p. m.: Missionary Testimonies.
7:30 p. m.: PASTOR H. A. IRONSIDE.

METHODISTS.

First Church
"Chicago Temple"
CLARK AND WASHINGTON-STS.
Dr. John Thompson, Minister.
11:00 A. M.: "Mothers as Life Artists."
8:00 P. M.: "Making Chicago Safe—How To Do It."

*Subscribe to The Tribune*


## DEATH NOTICES

BRADLEY—James C. F. Bradley, May [illegible], beloved son of the late John [illegible] Bradley, brother of Ralph [illegible] Chicago, and Mrs. Angela [illegible] Mrs. William B. Bliss Jr. of [illegible] N. Y. Remains at chapel, 4227 [illegible] Grove-av. Funeral Monday, May [illegible] Bronswood cemetery, Hinsdale, Ill., at [illegible] p. m. Burial private.

BRIGGS—Frank Lee Briggs, May [illegible] denly, beloved husband of [illegible] neral Monday, 2:30 p. m., at [illegible] dence, 3501 Arden-av., [illegible] Interment Irving Park Boulevard [illegible] Information call Brookfield [illegible]

CALDERONE—Phil Calderone, beloved husband of Anna, nee Gentile; father of [illegible] son of the late Ignazio and Rosa Calderone, and brother of the late [illegible] nee Calderone. Funeral services [illegible] 9 a. m., from late residence, [illegible] Ohio-st., to St. Maria Addolorata church, corner of Erie and Ma[illegible]. Interment Mount Carmel, by autos.

CHITTENDEN—John A. Chittenden, husband of Mrs. Katherine Chittenden, father of Bernard, Clarence and Bertha, grandfather of Katherine and Jack Chittenden. Funeral will be held Saturday at [illegible] chapel, 314 Fox-st., Aurora, Ill., and [illegible] at St. Mary's church. Interment Mount Olivet.

COSTELLO—Charles J. Costello, May [illegible] 1931, at his residence, [illegible] husband of Jennie M. Costello. Funeral services at the chapel, 4227 Cottage Grove-av., Monday, 11 a. m. Interment Oak Woods.

DENNISON—Charles Dennison, May [illegible] late of 4680 Kenmore-av., beloved husband of the late Bessie Dennison, brother of Mrs. H. B. Miller and Mrs. [illegible] ton of Toppenish, Wash. Member of Ancient Craft lodge, No. 907, A. F. & A. M. Services at chapel, 2221 Lincoln-av., [illegible] day, May 11, at 10 a. m. Interment [illegible] woods cemetery.

GARRAMONE—Nicholas Garramone, beloved husband of Rosa, nee Mengo; fond father of Ralph, Frank, and Mrs. Anthony [illegible] vango, loving brother of Mrs. [illegible] Potenza. Funeral Monday, 9 a. m., from residence, 939 N. Ashland-av., to St. Boniface's church, Noble and Cornelia-sts. Interment Mount Carmel.

GEARY—Lillie Geary. See Goetz death notice.

GLEIM—Fred Gleim, May 8, 1931, [illegible] years, at his residence, 3314 [illegible] dearly beloved husband of Mary [illegible] fond father of Hilda, Carrie, Mark, [illegible] C. Sundmacher, Mrs. H. Oppenheim, [illegible] Charles Gleim of Portland, Ore. Funeral at chapel, 3224 Montrose-av., [illegible] day, May 11, at Ottawa, Ill. [illegible] Streeter, Ill., papers please copy.

GOETZ—Lillie Goetz, nee Geary, May 7, at Milwaukee, Wis., beloved wife of [illegible] Goetz, mother of Adolph Goetz, [illegible] Mrs. Henry Hartung, Amanda, [illegible] Elsa and Hertha Geary. Services at Graceland cemetery chapel, Saturday, May 9, at 2 p. m.

HAFFEY—Anna L. Haffey, darling sister of Mrs. Mae Coyne and Harold Haffey, beloved niece of Mrs. Mary Link, [illegible] Pewaukee, Wis.

HAGAN—Henry M. Hagan, May 8, 1931, beloved husband of Nannie L., father of John M., at his home, 98 Nuttall-rd., Riverside, Ill. Funeral services at residence Sunday, May 10, at 2:30 p. m. Burial at Windsor, Ill., Monday.

HAWTHORN—James Hawthorn, beloved husband of the late Etta. Funeral Saturday at 3 p. m., at chapel, [illegible] Interment Mount Auburn cemetery. Member of Chicago's Journeymen Plumbers, local 130. Phone Nevada 3100.

JOHNSON—Charles J. Johnson, [illegible] gan-st., May 7, 1931, beloved husband of Adelaide Johnson. Services at chapel [illegible] and Harvard, Monday, May 11, at 2 p. m., under auspices of Mystic Star lodge, No. 758, A. F. & A. M. Interment Mount Hope.

KAIN—Anna B. Kain, nee Hosmeyer, beloved wife of John W., dear mother of [illegible] B., Helen L. Kain, and Elizabeth [illegible] Funeral Saturday at 3 p. m., at residence, 4833 Wrightwood-av. Interment Waldheim cemetery. Phone [illegible] 6070.

KAMENSKE—Margaret Kamenske, at her home, 10318 Charles-st., beloved daughter of Frederick and Minnie Kamenske, sister of Ernst, Edward, Theodore, and [illegible] Funeral at residence, Monday, May 11, at 2 p. m., and at Zion Evangelical Lutheran church, 99th-st. and Winston-av., at 2:30 p. m. Monday. Interment at Mount Greenwood.

KRUEGER—Robert Gordon Krueger, May [illegible] 1931, age 6 months, beloved son of Mr. and Mrs. Edward William Krueger, dear brother of Paul Norman, of [illegible] land-rd., Ravina, Ill. Funeral services at Graceland cemetery chapel, 3:30 p. m., Saturday, May 9, 1931.

LOEWE—Alfred Loewe, age 34, beloved husband of Eda, nee Gruenebe[illegible], fond father of Clarence, Dorothy and Kenneth, loving son of Mr. and Mrs. Otto Loewe of [illegible] Wolfram-st. Funeral Monday, May 11, 1931, at 2 p. m., at chapel, 3037 Lincoln-av. Interment Eden cemetery.

LURIE—Marjorie Jane Lurie, beloved daughter of Rudolph and Blanche, nee [illegible] loving sister of James, granddaughter of Mr. and Mrs. Maurice Zippert. Kindly omit flowers. Funeral private.

MICHE—Elizabeth Miche, May 8, 1931, beloved wife of Walter H. and mother of Raymond. Remains at and funeral from 318-320 N. Central-av., Austin. Saturday, 3 p. m. Interment Elm Lawn.

NIEDERMAN—Benjamin Niederman, late of 2828 Pine Grove-av., beloved husband of Rosa, fond father of Morris, Mrs. Philip Klein, Leo, Malvina, Mrs. W. D. Scott and Sarah. Funeral Monday at 10 a. m. at chapel, 4911 Broadway. Interment Jewish Waldheim. Kindly omit flowers.

PEEBLES—Martha Peebles, May 7, beloved wife of John M. Peebles, loving mother of Winifred Claesen, Isabel Carrick, Gordon Edwards, Robert J., and Martha Gould. Funeral Monday, May 11, at 1:30 p. m., at late residence, 1637 Greenleaf-av., Rogers Park. Interment Oakridge cemetery.

PETERSEN—August Petersen, 7133 [illegible] av., beloved husband of Cecelia Petersen, loving father of Ebba, Byron, Betty and Estelle Rasmussen. Funeral Monday, May 11, at 2 p. m., at funeral home, [illegible] Fullerton-av. Interment Mount Olive cemetery. Member of Sons of Denmark.

PROHLE—Sophia A. Prohle, nee Fink, beloved wife of the late Christian Prohle, dear mother of Mathilde Wehrmeister, Martha Prohle, and Sophia A. [illegible] of Flint, Mich.; grandmother of [illegible] phia, Earl Wehrmeister, Martha Jane [illegible] shall. Funeral Monday at 2 p. m. at residence, 1738 Humboldt-blvd. Interment Waldheim cemetery.

PUTMAN—See Wing death notice.

RICHARD—Anna Hosmeyer Richard. See Kain notice.

RYAN—John E. Ryan, husband of Caroline, nee Bokhoven, son of John L. and Mollie Ryan, nee Cullen, brother of Mary, Leonard, Francis, James, Paul, Helen, and Cecilia, all of Assumption, Ill. Funeral from residence, 7 W. 112th-pl., Monday at 9 a. m., to St. Willibrod's church. Interment Holy Sepulchre. Pullman 0372.

SHANAHAN—John J. Shanahan, May 7, beloved husband of Anna L., nee Kelly, fond father of Walter T. and Tessie Shanahan, brother of Mrs. Mary Slavin and the late Margaret Ryan. Funeral Monday, 9:30 a. m., from residence, 6215 Union-av., to St. Gabriel's church. Interment at Burbridge. Call Yards 0703.

SIMON—Minnie Simon, age 67, Friday, May 8, at home, 3332 Lexington-st., beloved wife of Louis Simon, fond mother of Fannie Miller of Los Angeles, Cal.; Fannie Bradley, Morris, Harry, Sam, Harold, and Nathan Simon. Funeral Monday, May 11, 2 p. m., to Western Star cemetery, Waldheim. Please omit flowers.

SNYDER—Charles A. Snyder, of 727 N. Lombard-av., Oak Park, beloved husband of Mattie, father of Charles Jr. and Dorothy Snyder. At rest at chapel, 523 Lake-st., Oak Park. Funeral notice later.

TEMPEL—William Tempel, May 8, beloved husband of the late Anna Tempel, father of Mrs. Jacob Spielmann of Akron, O.; Mrs. W. S. Orth, William F. Tempel of San Marino, Cal., and the late Mrs. Robert Erbe. Funeral from the late residence, 628 Wrightwood-av., Monday, May 11, at 10:30 a. m. Interment Graceland cemetery. Kindly omit flowers.

VOIGT—Gustav A. Voight, of Oak Park, dearly beloved husband of Marie, nee Koch, dear father of Margaret, Edwin, Lillian, Walter, Robert, Gustave, Helen, and the late Emma Hyslop. Resting at funeral home, 4138-40 North-av. Funeral services by Wabansia lodge No. 160, A. F. & A. M., 2 p. m., Monday, May 11. Interment Waldheim. Call Brunswick 0312.

WING—Carrie E. Wing, nee Grimes, beloved wife of Charles T., mother of William C. Fred T. and Harry E. Wing, and Mrs. A. E. Putman, sister of Charles, John, William, George, Minnie, Louise, and Nellie Grimes. Funeral from her late residence, 800 Forest-st., Deerfield, Ill., 2 p. m., Saturday, May 9, to Forest Home cemetery.

## DEATH NOTICES

**In Memoriam.**

DAHLQUIST—Amanda A. Dahlquist. In memory of our darling mother, who passed away 2 years ago, May 9, 1929.
God alone knows how we miss you
In a home that is lonesome always.
YOUR CHILDREN.

McSHEA—Jeremiah T. J. McShea. In fond memory of my dearly beloved son.
MOTHER.

WEBER—George H. Weber. In memory of my dear husband, who departed this life 2 years ago May 9.
HIS WIFE.

**Fraternal Notices.**

HESPERIA LODGE, NO. 411, A. F. & A. M.—Members please attend Masonic services for our late brother, Howard R. Struthers, at Graceland cemetery chapel at 2:30 p. m. Saturday, May 9.
JOSEPH O. BEERE, Master.
CHARLES F. JOHNSON, Secretary.

ALLEN—Frances Manette Pearce Allen, May 7, at the Hyde Park hotel, age 70, beloved wife of Mortimer A. of Chicago, mother of Mortimer P. Allen of Milwaukee. Funeral service in the chapel, 4227 Cottage Grove-av., corner 42d-place, Saturday at 2 p. m. Interment Graceland.

ANDERSON—Mary J. Anderson, May 7, 1931, 1020 Bryn Mawr-av., beloved mother of Mrs. Asa J. Ferry and Mrs. A. L. Montfort-Bebb. Services Saturday at 2 p. m. at Edgewater Presbyterian church, Bryn Mawr and Kenmore-avs. Interment Philadelphia, Pa.

BARQUIST—Hulda C. Barquist, May 6, at her residence, 1506 Arthur-av.; beloved sister of Hildegarde Lavinia Barquist. Funeral Saturday, 2 p. m., at her late residence, 1506 Arthur-av. Interment Graceland.

BECK—John Beck Sr., beloved husband of the late Magdalene, fond father of the late John Jr., Mrs. Melba Omes, Elmer, and four grandchildren; dear brother of Mrs. Lena Wolfe, Mrs. Katherine Laden Berger. Funeral Saturday, May 9, at 2 p. m., from late residence, 2247 N. 75th-ct., Elmwood Park, to Westwood Lutheran church, Elmgrove-dr. and George-st. Interment Mount Emblem. Merrimac 9134.

BOWES—Katharine Channon Bowes, May 8, at her residence, 346 Prospect-av., Highland Park, Ill., beloved wife of Jerome P. Bowes Jr., daughter of Mrs. James H. Channon and the late James H. Channon, mother of Nancy-Leigh, Jerome III., Barbara and Channon Bowes, sister of Mrs. Vincent Bendix, Mrs. Roy E. Bard, Mrs. Scott H. Nesbit, and Letitia Channon. Funeral at Trinity Episcopal church, Laurel and Prospect-avs., Highland Park, Ill., Monday, May 11, at 2 p. m. Interment Rosehill cemetery.


CEMETERIES.

ELM LAWN CEMETERY,
"THE CEMETERY BEAUTIFUL."
Phone Elmhurst 10.

IN ACACIA PARK CEMETERY, Lots, [illegible] 4-grave lots as low as $150. [illegible]

MAUSOLEUMS.

Crypts in Beautiful Acacia [illegible]
MAUSOLEUM AS LOW AS [illegible]
Charter perpetual. Ph. Lackawanna [illegible]

Finance

# Chicago Daily Tribune

THE WORLD'S GREATEST NEWSPAPER

Commerce

SATURDAY, MAY 9, 1931.

* * 23

# MIDDLE WEST RESERVE BANKS CUT MONEY RATE

## Action Pictured as Aid to Trade.

BY O. A. MATHER.

The movement toward easier money rates fostered by the federal reserve authorities spread to the middle west yesterday. The federal reserve banks of Chicago, St. Louis, and Cleveland reduced their rediscount rates from 1 to 3½ per cent. These actions quickly followed that of the New York Reserve bank in cutting its rate from 2 to 1½ per cent on Thursday.

Seven of the twelve federal reserve institutions have reduced their rediscount rates this week. The movement was inaugurated on Wednesday, when the Boston bank cut its rate from 2½ to 2 per cent and the Philadelphia bank lowered its rate from 3 to 2½ per cent. The Dallas bank cut its rate from 3½ to 3 per cent on Thursday. Of the remaining ten reserve institutions, Minneapolis, Kansas City, and Richmond are on a 2½ per cent basis, while Atlanta and San Francisco maintain a 3 per cent rate. However, some of these banks also are expected to follow the downward movement.

**Seen as Aid to Business.**

The general lowering of federal reserve rediscount rates is regarded as having a double purpose in view—first, to stimulate business and industry by making money available at the cheapest rates in many years; second, to retard the influx of gold into the United States from other countries. The theory behind the second purpose is that the United States now has more gold than it needs for an ample credit base, and that the draining of gold from other countries is hampering our foreign trade. Lower interest rates in this country than prevail abroad would tend to reverse the gold movement by providing greater returns on capital in other countries.

The new rate of the Chicago reserve bank is the lowest in its history. It has been as high as 7 per cent, which was enforced in June, 1920, when speculation in farm lands and commodities was at its height and the post-war stock market boom were still going strong. Following the 1921 depression the rediscount rate was lowered several times, with one reduction ordered by the reserve board despite protests by the bank's directors.

When stock market speculation again ran wild in 1928, the Chicago rediscount rate was advanced to 5 per cent, but following the collapse of the boom in November, 1929, the rate again was lowered by successive reductions of one-half of 1 per cent to the present basis. The reduction in the rate yesterday came simultaneously with a further decline in interest rates on commercial paper, with rates now ranging from 2 to 2½ per cent.

**No Sign of Upturn.**

What effect the further lowering of interest rates will have in stimulating a trade recovery remains to be seen, of course. At present, business continues in a state of inertia, with no surface signs of a turn in the underlying tide, according to the weekly mercantile reviews.

"Trade and industrial indications show strikingly few changes over the week, with favorable features or the reverse about balancing," Bradstreet's Review says. "On the downside a further weakening of prices of most leading commodities furnishes the least palatable news. While on the favorable side there is found something like a reawakening of buying of oil or gas pipe, a slight gain in retail trade based on a return of warmer weather, signs that most industries are maintaining recent levels of production, and finally, this latter having two sides to it in view of the low levels of farm products, increased assurance of a large winter wheat crop now in the making in the south and central west. The wholesale and jobbing trade shows no particular change from recent earlier weeks."

"The business news of the week was not marked by developments which, in any way, indicated a reversal of the general trends which have recently been apparent," Dun's Review says. "The accumulation of evidence during the period pointed rather to a continuance of the decline in general business activity than to any perceptible slackening in the rate of recession."

## CURB MARKET STARTS UPWARD IN LAST HOUR

New York, May 8.—(AP)—The curb market fluttered uncertainly until the last hour of trading today, when it was pulled up suddenly by a wave of short covering.

Utilities were conspicuous in the advance, notably Electric Bond and Share, which gained 2 points in a large turnover. American Gas and Electric and Consolidated Gas of Baltimore also advanced about 2 points and American Superpower, United Light and Power A, and Niagara Hudson gained fractionally. In the natural gas issues Lone Star was a strong spot, rising more than a point.

Oils also rallied, apparently in short covering. Vacuum was an active feature, selling off 2 points, then recovering to close a fraction higher. Gulf, Humble, and Indiana gained about a point and Cities Service a fraction.

Industrials were mixed. Parker Rustproof shot up nearly 7, United States Playing Card gained as much, and Aluminum company 3. Issues up a point or two included Dresser A, Reed-Johnson, Ford, Ltd., Transcontinental Air, Pan-American Airways, and Pilot Radio. Great Lakes Dredge and Wilson-Jones dropped several points to new lows.

# North Western Opens New Freight Terminal Monday

BY SCRUTATOR.

On Monday the Chicago and North Western railway will occupy its new $5,000,000 central freight terminal under the Merchandise Mart.

The construction of this terminal marks a new departure for western railroads. Having disposed of the air rights above its tracks to make possible the erection of the world's largest building, the railway company proceeded to utilize the track level area and the basement beneath for its own freight station.

When the company moves to its new terminal Monday its facilities for handling shipments will be more than doubled. A thousand tons of outbound freight can be handled in a day, according to H. R. Terpning, agent.

**Affords Earlier Deliveries.**

Eighty-six cars can be loaded at one time. The additional capacity will make possible the earlier delivery of freight received in the morning and insure that shipments received up to 5:30 in the evening will be on the way to their destinations that night.

The inbound department is equipped with a cooler where a temperature of 40 degrees is maintained. More than 200 tons of dairy products and meat may be stored there.

The 1,450 foot outfreight platform is 600 feet longer than the present platform, and the infreight platform is 1,250 feet long, an increase of 400 feet. These extend from the north branch of the Chicago river to Wells street.

Beneath each is a storage room and the two are connected by tunnels. Goods received is placed on trailers so that only one handling is necessary, the trailers being moved from truck to warehouse and thence to railway car by tractors. In this way packages are kept off the floor at all times.

**Extends Service.**

Removal to the new terminal will facilitate the further development of the store door pickup and delivery system instituted by the Chicago and North Western on May 1. Through contracts with trucking concerns the railway company, when requested, now routes package freight direct from the shippers' store or factory to the consignee's address. At present this system is in operation between Chicago and eighty-five other cities and towns on the Chicago and North Western, and it is being extended to other points as rapidly as arrangements can be made.

The Merchandise Mart terminal will be for less than carlot shipments only, replacing the old freight station at Grand avenue. Three trains daily will leave the central terminal for the Proviso yards, where freight will be reloaded into other cars.

The new terminal is bounded by Ferry, Kinzie, and Wells streets and the Chicago river. A ventilating system has been installed to keep the air clear beneath the Merchandise Mart.

# EXAMINER URGES DISMISSAL OF LAKE CARGO RATE CASES

Washington, D. C., May 8.—(AP)—Dismissal of the lake cargo coal rate cases was recommended today to the interstate commerce commission by Examiner Bardwell. In a report to the commission, the examiner said he had found southern coal mine operators were not being unduly preferred in freight rates to Lake Erie ports.

Ohio and Pennsylvania operators have complained that rates from eastern Kentucky, Tennessee, West Virginia and southwestern Virginia were too low when compared with rates from the northern fields. The southern fields pay 35 cents a ton more on coal shipped to Lake Erie ports than do the Ohio and Pennsylvania operators and the latter thought this should be increased to at least 45 cents.

Bardwell, advised the commission that in his opinion freight rates have little to do with the Ohio and Pennsylvania mines losing tonnage to the southern operators. He analyzed labor difficulties of the Ohio and Pennsylvania fields and pointed out that great tonnage losses followed labor troubles and union agreements for high wages with which the southern mines did not have to deal. He said after the Ohio and Pennsylvania companies started operation on an open shop basis they again began to pick up business.

"It is unquestionably true that the rate adjustment here assailed is more favorable to the southern operators than would be the case if it were based on a distance scale," he said adding that "under the stress of competition carriers often establish rates and rate relationships which the commission could not require them to establish."

"When such rates," he continued, "appear as a whole to be in the public interest they should not be condemned merely because they do not bear the same relationship to each other as would maximum reasonable rates between the same points."

## HOW STOCKS PERFORMED

| | Yesterday. | Thursday. |
|---|---|---|
| Number of advances | 417 | 195 |
| Number of declines | 116 | 367 |
| Number of stocks unchanged | 125 | 140 |
| Total stocks traded in | 658 | 702 |

# BUMPER WINTER WHEAT CROP IS FORECAST BY U. S.

A winter wheat crop of 652,000,000 bu is forecast by the United States department of agriculture in its report issued yesterday, compared with 604,000,000 bu harvested last year, 526,000,000 bu estimated in May last year, and 10 year average 547,000,000 000. Average of private reports was 658,000,000 bu. It is the fourth largest crop of winter wheat known, comparing with 674,000,000 bu in 1915, 635,000,000 bu in 1914, and an all time record of 760,000,000 bu in 1919. Abandonment of acreage of 3.7 per cent compared with 10.9 last year and 12.2 per cent as the ten year average, being the smallest abandonment with four exceptions since 1900, the lightest loss being 1.1 per cent in 1919.

The rye crop is one of the largest on record, 50,676,000 bu compared with a ten year average of 46,129,000 bu. Despite reports of pastures being in poor condition, they are above the average. The smallest hay crop in recent years is forecast. Comparative returns with last three ciphers omitted on production, follow:

| | crop. 1931. | crop. 1930. | 1920-'29 10 yr. av. |
|---|---|---|---|
| **WINTER WHEAT.** | | | |
| Acreage for harv. | 40,423 | 38,808 | *38,466 |
| Sown in prec. fall | 41,093 | 42,513 | *42,650 |
| P. C. abandoned to May 1 | 3.7 | 10.9 | 12.2 |
| Cond. May 1, p. c. of normal | 90.3 | 76.7 | 83.1 |
| Product. harvested | | 604,337 | *547,627 |
| Indicated by condition May 1 | 652,902 | | |
| Yield per acre | †16.1 | 13.7 | 14.9 |
| **RYE.** | | | |
| Acreage for harv. | 3,793 | 3,722 | *3,801 |
| Sown in prec. fall | 4,091 | 3,996 | *3,795 |
| P. C. abandoned to May 1 | 7.2 | 7.9 | |
| Cond. May 1, p. c. of normal | 85.4 | 84.0 | 86.0 |
| Product. harvested | | 50,234 | *46,129 |
| Indicated by condition May 1 | 50,676 | | |
| Yield per acre | †13.4 | 13.5 | 13.5 |
| **TAME HAY.** | | | |
| Cond. May 1, p. c. of normal | 79.4 | 79.9 | 86.4 |
| Stocks on farms May 1 | 9,796 | 12,376 | 13,371 |
| Do pct. of crop | | 10.9 | 12.5 |
| **PASTURE.** | | | |
| Cond. May 1, p. c. of normal | 78.8 | 77.2 | 81.9 |
| **OATS [southern states].** | | | |
| Cond. May 1, p. c. of normal | 83.5 | 82.2 | 74.1 |

*5 year average, 1926-1930. †Indicated by condition May 1.

# 10 Million Argentine Gold Cargo En Route New York

New York, May 8.—(AP)—The Bank of the Nation of Buenos Aires today is shipping $10,000,000 in gold from Argentina to New York on the steamer Southern Cross.

# RAILROAD INCOME TURNS UP AFTER SHARP DECLINE

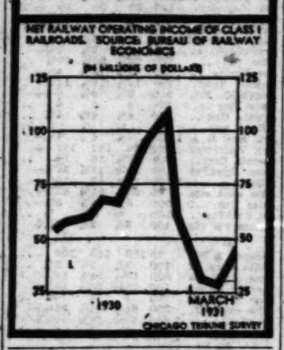


# BOND MART RESPONDS TO REDISCOUNT CUT; PRICES MOVE HIGHER

New York, May 8.—(AP)—The bond market responded today to the reduction in the rediscount rate with a general advance, which was more marked among some groups than others. Sales aggregated $12,439,000, the largest daily total in about a month and one of the largest this year. Average prices for rails, utilities and industrials showed good gains.

Activity among government obligations was concentrated among a few of them but the advance was general. The treasury 4¼s of 1947-'52 jumped one-half point, which is a large net gain for bonds which fluctuate in thirty-seconds of a point. The Liberty fourth 4¼s closed at a new high level for 1931 and other government bonds ended the day less than one point under their peak prices this year.

Railroad issues also appreciated conspicuously. Atchison general 4s equaled their 1931 high. Delaware & Hudson refunding 4s, Southern Pacific 4½s, and Pennsylvania series D 4½s reached new peak prices. Several New York Central issues gained fractions. Chicago and Northwestern series A 4½s, St. Paul 5s of 1975, a string of Missouri Pacific bonds, and New York, Chicago and St. Louis series C 4½s and series A 5½s made good gains. These lists illustrate the breadth of the movement.

The upturn extended to public utilities but it was not so general as among the other groups. Stock privilege issues were usually higher with the corresponding stocks.

Foreign issues were generally higher. Argentine loans eased off. Brazilian bonds gained sharply. The fiscal agents for the San Paulo 7 per cent coffee realization loan announced that the receipts from the sale of pledged coffee for the ten months ended with April amounted to $8,110,832, of which $4,866,500 were used for the redemptions as of April 1, and the balance is applicable to the Oct. 1 redemptions. An appropriation of $405,542 for the reserve account of the whole loan was made also.

## Expect U. S. Will Appeal Oil Merger Ruling Soon

[Chicago Tribune Press Service.]

New York, May 8.—The United States government is expected to act before the end of the current month on the question of appealing the lower court decision in the Standard Oil of New York-Vacuum Oil merger, in which it was held that it was not a violation of the old Standard Oil dissolution decree.

The department of justice has until June 4 within which to make an appeal from the lower court decision, it was said in Washington today. It was also pointed out that United States Supreme court adjourns on June 1 and no possible action can be had if an appeal is taken before the October session. Solicitor General Thatcher stated definitely that if the lower court decision is appealed it will be taken directly to the United States Supreme court.

# A. & P. Sales for April Gain in Tonnage, Decline in Dollars

[Chicago Tribune Press Service.]

New York, May 8.—Sales of thirty-seven chain store companies, exclusive of mail order firms in April, were approximately 2.1 per cent lower than in the month last year. For the same chains the results for the first four months were down 3.4 per cent.

April sales aggregated $249,208,174, compared with $254,587,162. In the four months the total was $921,050,633 against $952,990,542. Twenty had higher sales in both periods this year than in 1930.

Sales of the Great Atlantic and Pacific Tea company for the four week period ending April 25 were $85,160,278. This compares with $86,137,293 for the same period in 1930, and is a decrease of 1.13 per cent.

More goods were sold during the April period in 1931 than in the same period a year ago, as shown in the estimated tonnage figures. April sales, expressed in tons, were 454,479 this year, compared with 399,211 in April, 1930. This is a gain in quantity of merchandise sold of 13.84 per cent.

**Average Weekly Sales.**

Average weekly sales in April were $21,290,070, compared with $21,534,323 in 1930, a decrease of $244,254. Average weekly tonnage sales were 113,630, compared with 99,883 in April, 1930, an increase of 13,817.

Sales of Western Auto Supply company in April were $1,166,000, compared with $1,160,000 in the month last year, an increase of 0.5 per cent. For the first four months sales were $3,316,000, against $3,734,000, a decrease of 11.2 per cent.

Sales of the Simmons company, excluding subsidiaries, were $2,406,478 in April, compared with $3,144,133 in the same month last year, a drop of 23.5 per cent. For the first four months sales were $9,031,932, compared with $10,879,814, a decrease of 16.1 per cent.

**Safeway in Decrease.**

Sales of Safeway Stores corporation in April were $17,951,805, compared with $18,325,007 last year, a decrease of 2.03 per cent. For the first four months sales were $68,657,711, compared with $72,829,430, a decrease of 5.72 per cent.

Macmarr stores April sales were $6,586,666 against $7,109,222 last year. For four months sales were $25,503,388 against $28,743,155 last year.

Daniel Reeves, Inc., April sales were $3,310,826 against $3,610,538 and for four months $12,034,372 against $12,936,461.

Lane Bryant, Inc., reports sales for April were $1,691,958, against $1,659,161 in April, 1930. For the four months to April 30 last sales were $5,914,711, against $5,295,494 in the first four months of last year.

H. Ş. Bohach April sales were $3,442,194 in comparison with $3,069,230 for the same period last year—a gain of 12.1 per cent. For the period to May 2 sales were $3,881,620 against $7,728,944 last year—a gain of 14.9 per cent.

# JUGO-SLAVIA ARRANGES FOR $41,000,000 LOAN

BELGRADE, Jugo-Slavia, May 8.—(AP)—The government was informed by its finance minister in Paris today that he had contracted a loan with a group of international bankers, headed by Union Parisien, involving 1,025,000,000 French francs [about $41,000,000].

The loan will be issued at 87 and will draw interest of 7 per cent. Half of it will be repayable in 40 years. The money will be restricted to use in achieving legal stabilization of the dinar and for public works.

**Mussolini Sees Kahn.**

ROME, May 8.—(AP)—Premier Mussolini today received Otto H. Kahn, New York banker, at his offices in the Venice palace. Their conversation lasted about 45 minutes and was not disclosed. Mr. Kahn will go to Naples Monday.

## Humble Oil Buys 2 Wells and 43 Acre Texas Lease

New York, May 8.—(AP)—Humble Oil and Refining company has purchased two producing wells and the lease on 43 acres in the Kilgore pool, Rusk county, East Texas, from Federated Oil company for $225,000. Of the purchase price $175,000 was paid in cash and $50,000 is to be paid out of one fourth of the first oil produced.

# CONSTRUCTION OF RIVER CRAFT AIDS STEEL INDUSTRY

Cleveland, O., May 8.—Daily Metal Trade today says: "Automotive interests and furniture makers are taking shipments of full finished steel sheets in slightly increased tonnages. Demand generally, however, continues restricted to small lots. Considerable steel is finding an outlet in construction of new river craft at Pittsburgh. Orders for river craft so far this year involve about 40,000 tons of steel, more than double the tonnage taken for this type of construction in all of last year.

"Fully 40,000 tons of structurals have been delayed from 18 months to two years by postponement of construction of the 6th avenue subway in New York. Buying of steel from warehouse is spotty. Pig iron demand continues restricted, although an increase in inquiry is reported at Cleveland."

## Kansas City Southern 1930 Net Income Is $1,452,916

Kansas City Southern System and subsidiaries reported for 1930 net income of $1,452,916, equal to $2.04 a share on the common stock, compared with $3,377,772, or $8.47 a share, in 1929.

# INVESTORS' GUIDE

*Inquiries must bear the signature and address of writer. Answers of public interest will be published; those not of general interest will be mailed if stamped, self-addressed envelope is inclosed. Address letters to Investors' Guide. Answers are based upon information which The Tribune believes correct, but beyond care in securing it The Tribune assumes no responsibility.*

*Saturday, May 9, 1931.*

[Copyright: 1931: By The Chicago Tribune.]

***National Steel.***

**I would like to have information on National Steel corporation first 5s, due in 1956. I would like to know the financial setup of this company and its earnings for the first quarter of 1931. Are these bonds suitable for a small investor?—C. M.**

National Steel corporation was incorporated in November, 1929, to acquire the entire capital stock of Weirton Steel company and Great Lakes Steel corporation and the holdings of M. A. Hanna company. It is a completely integrated unit. It has large ore reserves and its coal lands are estimated to be sufficient to meet requirements for fifty years. In 1930 the assets of Michigan Steel corporation were purchased.

During 1930 $23,282,806 was expended for additions to property and the company assumed $8,500,000 notes payable to banks. To reimburse the company for these expenditures, to retire certain outstanding funded indebtedness, and to provide additional working capital required by the enlarged capacity of its plants $40,000,000 of first (collateral) mortgage sinking fund 5 per cent bonds, due April 1, 1956, were offered last month.

Subject to certain provisions, additional bonds may be issued only if out of the preceding 40 months net earnings available for interest for two consecutive 12 month periods shall have been twice the interest requirements on total funded debt, including bonds about to be issued.

The bonds are secured by all the capital stock and certain demand mortgage bonds of subsidiaries. The demand bonds constitute a first mortgage lien on all fixed properties with certain exceptions. These properties are carried on the company's books at more than $50,000,000.

On completion of this financing the company will have outstanding $40,000,000 bonds of this issue and 2,156,829 shares of no par capital stock.

Net earnings available for interest for 1930 were $10,561,697, or 5 times interest requirements on this issue. Such net earnings of predecessor companies for 1929 were $15,546,794, and for 1928 $12,640,091.

For the first quarter of 1931 interest requirements were covered more than 4.8 times.

On March 6, 1931, the Weirton, West Virginia, plant was operating at 64 per cent of finishing capacity and the Great Lakes and Michigan plants at 60 per cent of finishing capacity. On March 30, 1931, the company announced that all plants were operating at a profit.

The bonds are considered a business man's investment.

***Western Pacific R. R.***

**I purchased a $1,000 Western Pacific railroad first 5 of 1946 bond for investment. What is your opinion?—L. F. M.**

These bonds are regarded suitable for a business man's funds.

# SUMMARY OF THE DAY'S MARKETS

**CHICAGO.**

**STOCKS**—Strong. Borg-Warner advances 1¼ points. U. S. Radio up 1¼.

**WHEAT**—Higher. Evening up for government report; rains in Canada discounted; May unchanged, 82½c; other months up ⅝@¾c; July, 62⅝@62½c; September, 62⅜@62¼c; December, 65¾c. Winnipeg up ⅝@⅝c; May, 61½c; July, 63⅝c.

**CORN**—Higher. Strong undertone; net gains ⅝@⅝c. July closes in offers, 59⅞@59¾c; May, 58⅛c; September, 58⅛@58¼c; December, 51⅛@

**CATTLE**—Quiet. Steers off 25@50c for week; heavies leading; top $7.75; bulk of sales $6.65@7.35; receipts 2,000; estimated today 300.

**HOGS**—Lower. Break to lowest since December, 1922; top $7.25; average $6.70; receipts 16,000; estimated today 8,000.

**LAMBS**—Easier. Quality poor; top $9.90; average $8.70; year ago $10.25; receipts 15,000; estimated today 5,000.

**PRODUCE**—Spot butter steady; eggs firm; butter futures higher, storage standard, November, 24⅝c; fresh standard, June, 23c; eggs higher, storage packed firsts, May, 17½c; June, 17c; refrigerator standards, November, 21⅝c. Potatoes unchanged; Idaho russet, October, $1.52; round whites, $1.01.

**NEW YORK.**

**STOCKS**—Higher. Call money 1½-1 per cent. Volume 2,700,000 shares. U. S. Steel rises 3 points.

**COTTON**—Higher. Chicago futures up 11@18 points; New Orleans, 14@17 points higher; New York, 15@16 points up. Spots up 15 points in New York to 10c; New Orleans, up 20 points, 9.70c; Galveston and Houston, 9.80c.

## WHAT FIFTY STOCKS DID

**ADVANCES.**

| | | | |
|---|---|---|---|
| Air Reduction | 3½ | Nat Biscuit | 2½ |
| Allied Chem | 2½ | Nat Cash Reg | 2½ |
| Am Can | 3½ | Nat Dairy Pr | 1½ |
| Am & Fgn P | 1½ | Nat Pw & Lt | 1½ |
| Am Pw & Lt | 2 | N Y Cent | 1½ |
| Am Smelting | 2½ | North Am | 1½ |
| Am Tel & Tel | 2½ | Penn R R | 1½ |
| Anaconda | 2½ | Pub Ser N J | 2½ |
| Atchison | 1½ | Pullman Inc | ½ |
| Auburn Auto | 2½ | Radio Co | 2½ |
| Beth Steel | 2½ | Sears Roebuck | 1½ |
| Byers Co | 2½ | So Pac | 1 |
| Cons Gas | 4½ | Stand Gas & E | 3 |
| Du Pont de N | 2½ | Stand Oil N J | ½ |
| Eastman Kod | 2½ | Union Carbide | 2½ |
| Gen Elec | 1½ | United Aircraft | 2½ |
| Gen Foods | 2 | United Corp | 1½ |
| Gen Motors | 1½ | U S Steel | 3 |
| Gillette | 2½ | Vanadium | 2½ |
| Ingersoll Rand | 2 | Western Union | 2½ |
| McKees Pt T | 3 | Westinghse El | 2½ |
| Macy Co | 3 | Woolworth | 3½ |
| Mont Ward | 1½ | Worth Pump | 2½ |

**DECLINES.**

| | | | |
|---|---|---|---|
| Case J I | 1½ | Lambert Co | 1½ |
| Johns Manville | 1½ | Reading | 2½ |

## U. S. TREASURY STATEMENT

WASHINGTON, D. C., May 8.—The following is a statement of the condition of the United States treasury on May 6:

| | |
|---|---|
| Income to date this year | $2,705,989,667 |
| Income to date last year | 3,237,246,636 |
| Decrease | $ 534,256,969 |
| Outgo over income this year | 903,859,177 |
| Outgo over income last year | 161,592,821 |
| Increase | $ 742,336,356 |
| Balance general fund today | $ 264,274,002 |
| Balance previous day | 246,496,770 |
| Increase | $ 17,841,232 |

# PACIFIC GAS CO. 1930 NET PROFIT SHOWS INCREASE

The annual report of the Pacific Gas and Electric company for 1930 shows a net income of $21,404,141 after all charges, depreciation, and federal taxes. This was equal, after preferred dividends, to $2.07 a share earned on the average of 4,845,584 common shares outstanding during the year, compared with $15,740,486, or $3.52 a share on the average number of shares in the preceding year. Surplus after dividends was $5,175,850, against $4,708,029.

Gross revenue amounted to $76,578,470, against $64,440,583, including properties only since dates of acquisition. Net earnings were $42,653,331, compared with $33,192,798, and total income was $43,444,249, against $33,573,104.

## Canada's New Conversion Bonds Taxable After 1933

[Chicago Tribune Press Service.]

OTTAWA, Ont., May 8.—Canada's new quarter billion dollar conversion loan will have none of the income tax free privileges of the present Victory loan issues, beyond the date of the issues traded in for the new issues. An announcement was made by the prime minister today clearing up the situation, and setting the date for the issuance of the new bonds from May 11 to May 23. The new bonds bearing 4½ per cent will include coupons for the difference in interest of the 5½ per cent bonds being traded in. Thus a 1933 tax free bond traded in will bring a new bond with tax free privileges to 1933 and then become taxable. It will also bear coupons for the extra one per cent interest from now until 1933. The advantage of Canada's conversion loan project, the premier declared, would remove from the horizon a "dark cloud." The brokers' commission was announced as one half of one per cent.

# JOYOUS BULLS HOLD A JUBILEE ON WALL STREET

## Buying Wave Sends Whole List Up.

**YESTERDAY'S AVERAGES**

| | High. | Low. | Last. | Net chge. |
|---|---|---|---|---|
| 25 railroads | 71.94 | 70.65 | 71.82 | + .32 |
| 25 industrials | 214.10 | 204.99 | 212.71 | +6.75 |
| 50 stocks | 142.65 | 137.49 | 142.37 | +3.54 |
| 50 stocks pr. ago | 224.98 | 219.99 | 222.96 | .... |

BY FRED HARVEY.

[Chicago Tribune Press Service.]

New York, May 8.—There was some real excitement down on the stock exchange in the late market dealings today. A sudden gust of buying orders came sweeping out of the sky, and before the widely scattered army of amateur short traders and watchful waiters dozing about the brokerage houses of the city could rub the sleep out of their eyes prices were whirling up all over the board faster than the ticker tape could record them.

Auburn Auto went leaping a full point between sales, United States Steel common, the battered old bellwether of the group, roused itself to hit it up to the tempo of quarter point jumps, and the whole list fell in line with the sprightliest exhibition the street has seen in many a weary-some day.

The gains for lucky holders ran as high as 25⅛ points, the topnotcher being as usual the erratic Auburn. U. S. Steel shot up 3 points to close at 114, American Can rose 3⅛, General Electric nearly 3, General Motors 1⅝, Consolidated Gas, 4¼, and Eastman Kodak 6⅜ points. Recoveries elsewhere in the list ranged anywhere from 1 to 9 points.

**Even Coppers Gain.**

Every group shared in the improvement, even the lowly coppers defying repeated announcements of new price cuts and reduced demand on the metal to execute a vigorous comeback under the leadership of Anaconda, which advanced more than 2 points.

Railroad shares came to life with an incredible zest, Illinois Central springing ahead for nearly 3 points, New York Central advancing about 2, New Haven 3, and numerous others from 1 to 2 points or more.

Utility shares were conspicuously strong. The oils looked up vigorously and specialties throughout the list registered sharp runups. Minus signs were scarce enough in the final returns to make the party virtually unanimous.

**See Turn for Better.**

While there was a disposition to credit the rally to the bill rate reduction made by the federal reserve banks, which set a new world's minimum charge for central bank credit, it was probably due as much to natural recovery from the long decline and the completion of necessitous liquidation as to cheap money. Some of the oldest and most reliable brokerage houses of the street have been evincing a more and more bullish feeling in their market letters for a week or more, and few of them have neglected to caution customers of the increasing danger of short selling with stocks at their present levels. When the bank rate cut was announced yesterday many hailed it as the turning point in the long decline, at least one big brokerage house venturing to inform its following that the "bear market seems at last to be at an end."

The market opening today, however, failed to bear out these rosy expectations, and for the first two hours prices merely backed and filled as they have been doing for so many listless days. The strength in the bond market, which was undoubtedly due to the lower rates, finally spread to stocks, however, with the rally gaining in scope and momentum right up to the close. Final prices almost without exception were the best of the day.

**Bears in Panic.**

Panic overtook some of the bear crowd as the close drew near, with the pace assuming runaway proportions, and their eagerness to cover resulted in unusually heavy sales at rapidly increasing prices in many trading favorites.

Individual features provided sparkle for every department of the list. Woolworth was again the leader of the chain store division, piling more than 3 points on top of its gain of yesterday and the day before. Its enthusiasm was caught by Kresge and Grant, each of which mounted to new tops for the year.

General Motors showed the way for general improvement in the automobile section. United Aircraft was helped by the report of its first quarter earnings amounting to 30 cents a share and rose nearly 3 points.

About 2,700,000 shares changed hands during the day, a good million of them in the last hour.

**SALESMEN WANTED**

We have openings for a few experienced men to sell at retail high grade bonds and stocks on a liberal basis of compensation. Apply by letter stating qualifications. Replies will be held in strictest confidence.

GREGORY, BLAIR & CO.

105 South La Salle Street, Chicago

Notice is hereby given to holders of—CITY OF CHICAGO, BOARD OF EDUCATION SCHOOL BUILDING TAX ANTICIPATION WARRANT NOTES.

The denominations of $1,000, each, dated July 1, 1929, Due July 1, 1930.

Nos. B-1 to B-810 inclusive—$10 @ $1,000.00 each.....$810,000.00
Nos. B-811 to B-870 inclusive—50 @ $5,000.00 each.....$300,000.00

dated July 1, 1929, and due July 1, 1930. That the money for the payment of said warrants is available and that said warrants will be paid on presentation through any bank to the City Treasurer of the City of Chicago, Halsey Stuart & Company of Chicago, or the Guaranty Trust Company of New York.

INTEREST ACCRUAL WILL BE STOPPED ON May 20, 1931, if foregoing described notes are not presented for collection on or before that date.

LEWIS E. MYERS,
President Board of Education.
City of Chicago.

APPROVED AS TO FORM:
THOMAS V. SULLIVAN, Attorney.

# CHICAGO STOCK TRANSACTIONS

Friday, May 8, 1931.
Shares sold today.....110,000
Year ago.....220,000

Friday, May 8, 1931.
Total sales 1931 to date.15,716,000
Total sales 1930 to date.32,365,000

| Prev. High. | 1931 Low. | Div. rate. | yld. pct. | Bid. | Asked. | Description, div. rate, $— | Sales. | High. | Low. | Close. | Net chge. |
|---|---|---|---|---|---|---|---|---|---|---|---|
| 23¾ | 19⅝ | 12.0 | 10 | 20 | | Adams Mfg Co [2.40] | 70 | 20¼ | 20 | 20 | — ⅝ |
| 31 | 17 | 11.7 | 25 | 26 | | Allied Products [3.50] | 50 | 25½ | 25½ | 25½ | .... |
| 36 | 26 | 9.6 | 29½ | 32 | | Allorizer Bros cvt pf [3] | 30 | 31⅝ | 29½ | 31⅝ | — ⅛ |
| 5½ | 1 | 6.4 | 3½ | 4 | | Am Yvette Corp [.25] | 750 | 4 | 3⅝ | 4 | + ⅛ |
| 3¾ | 1⅜ | 2.9 | 5 | 5½ | | Art Metal Wks [.25] | 100 | 5¼ | 5¼ | 5¼ | — ⅛ |
| 61½ | 37 | 6.9 | 58 | 59 | | Asso Inv [4] | 50 | 58 | 58 | 58 | .... |
| 25½ | 21¼ | ... | 24¾ | 24¾ | | †Asso Tel Util [6% stk] | 600 | 24¾ | 24¾ | 24¾ | .... |
| 6 | 4 | ... | 3½ | 4 | | Auto Washer cvt pfd | 110 | 4 | 4 | 4 | .... |
| 24 | 15 | 13.4 | 15 | 18 | | Bastian Bless [2] | 200 | 15 | 15 | 15 | — 2½ |
| 2¾ | 1½ | ... | 2 | 2½ | | Baxter Laund | 110 | 2 | 2 | 2 | — ⅛ |
| 25½ | 15⅝ | 8.2 | 19¼ | 19¾ | | Bendix Aviation [1] | 3,000 | 19½ | 18¾ | 19¼ | + ½ |
| 9¾ | 5 | ... | 5 | 10 | | Binks Mfg Co | 20 | 5 | 5 | 5 | .... |
| 30½ | 17¾ | 4.8 | 21¾ | 21¾ | | Borg Warner [1] | 6,800 | 21¾ | 20¼ | 21¾ | + 1¾ |
| 20 | 13⅜ | 16.2 | 15 | 16¼ | | Brown F & Wire [2.40] | 50 | 15¼ | 15¼ | 15¼ | + ⅛ |
| 11 | 5 | ... | 6 | 6¾ | | Burnham Trading pfd | 100 | 6¼ | 6¼ | 6¼ | + ⅛ |
| 7¼ | 4¾ | ... | 4¾ | 4¾ | | Butler Bros | 450 | 4¾ | 4¾ | 4¾ | .... |
| 12 | 8¾ | 13.8 | 8¼ | 9 | | Canal Cons pfd [1.50] | 10 | 8¼ | 8¼ | 8¼ | .... |
| 95 | 91 | 6.5 | 92⅜ | 92¼ | | Cent Ill P 6% pfd [6] | 50 | 92¼ | 92¼ | 92¼ | — ¼ |
| 19⅜ | 17¼ | 7.1 | 21¼ | 22¼ | | Cent Ill Sec Inc [1.50] | 1,400 | 22¼ | 21 | 22¼ | + 1¼ |
| 19⅜ | 12½ | 12.1 | 14¼ | 14¾ | | Cent Pub Svc A [1.75] | 300 | 14¾ | 14¼ | 14¾ | + ½ |
| 24¾ | 16¾ | ... | 18 | 18¾ | | †Cent S W [7% pfd] [1.50] | 1,500 | 18 | 17¾ | 18 | + ¼ |
| 3¾ | 2¼ | ... | 3¾ | 3¾ | | Chgo Investors Corp | 300 | 2¾ | 2¾ | 2¾ | + ⅛ |
| 31½ | 28 | 9.7 | 31¾ | 32 | | Do pfd [3] | 50 | 31¼ | 31¼ | 31¼ | + ¼ |
| 60 | 58 | 12.1 | 58 | 60 | | CNSAMER pr pfd [7] | 40 | 58 | 58 | 58 | .... |
| 20¾ | 13¾ | ... | 15¾ | 15¾ | | †Cit Ser Co [6% stk] | 7,900 | 15¾ | 14¾ | 15¾ | — ⅛ |
| 225 | 225 | 3.5 | 234½ | 234½ | | Commonwealth Ed [8] | 275 | 234 | 231 | 234 | + 1½ |
| 10½ | 5¾ | ... | 6 | 6¼ | | Cont Chgo Corp | 2,800 | 6¼ | 5¾ | 6¼ | + ⅛ |
| 40¼ | 33¼ | 8.1 | 37¾ | 37¾ | | Do pfd [3] | 450 | 37¾ | 37 | 37¾ | + ¼ |
| 4¾ | 2¾ | ... | 3¾ | 3¾ | | Consumers Company | 100 | 3¾ | 3¾ | 3¾ | .... |
| 13 | 9 | ... | 12¾ | 12¾ | | Cord Corporation | 23,000 | 13¼ | 11¾ | 13¼ | + ¾ |
| 21¾ | 14½ | ... | 17¾ | 17¾ | | Corp & Co [6% stk.] | 1,050 | 17¾ | 16¾ | 17¾ | + ¾ |
| 60 | 50 | 5.7 | 52¾ | 53 | | Do ctfs [3] | 300 | 52¾ | 52 | 52¾ | — ¼ |
| 40 | 34 | 3.6 | 35 | 36 | | Crane Co [1.25] | 210 | 36 | 35 | 36 | + 1 |
| 28½ | 19 | 9.8 | 21 | 21¼ | | Elec Household [2] | 350 | 21¼ | 20½ | 21¼ | + ⅝ |
| 68 | 32 | 12.7 | 51 | 64½ | | Federal Elec 6% pfd | 10 | 51 | 51 | 51 | — 8 |
| 70 | 51½ | 12.9 | 64 | 65 | | Do 7% pfd [7] | 20 | 65 | 64½ | 64½ | — ½ |
| 2 | 1¼ | ... | 1¾ | 2 | | Foote Bros | 150 | 2 | 1¾ | 1¾ | — ⅛ |
| 35 | 26 | 5.9 | 26 | 27 | | Gardner Denver [1.60] | 10 | 27 | 27 | 27 | .... |
| 4¾ | 3½ | ... | 3½ | 4 | | Gen Candy | 150 | 3¾ | 3½ | 3½ | .... |
| 11¾ | 3 | ... | 2¾ | 4 | | Godchaux B | 10 | 3 | 3 | 3 | — ⅛ |
| 5¾ | 1¾ | ... | 4 | 4¼ | | Great Lakes Aircraft | 300 | 4¼ | 4 | 4¼ | .... |
| 25½ | 12¾ | 4.6 | 21¼ | 21¾ | | Grt Lakes Dredge [1] | 1,500 | 21¾ | 20¾ | 21¾ | + 1

# CHICAGO STOCKS GET OUT OF RUT; PRICES IMPROVE

## Bank Rate Reduction Is Factor in Advance.

BY THOMAS FURLONG.

Breaking out its narrow trading area for the first time in several days, the Chicago market registered the first significant improvement of the week yesterday. The character of the dealing continued largely professional, while the covering movement which was responsible for the advance was attributated to the slash made in the New York rediscount.

While the action of the New York bank was subject to various interpretations, many of which were not bullish, it was generally accepted as the factor which injected life into the trading yesterday.

### Late Trading Active.

The buoyancy was greatest during the later part of the session. Previously the same sluggishness prevailed which has colored the market during the last week.

The automotive and utility stocks attracted the greatest attention and received a lion's share of the gains made. Cord was the most active with a volume of sales aggregating 24,000 shares. Gains were extended to 2 points or so in some instances. Miscellaneous stocks of all classes reflected the better tone and the closing list contained a liberal supply of moderate gains.

The Midland United company, which recently announced a common stock financing plan, yesterday took over the operation of the Gary Heat Light and Water company, which was acquired from the United States Steel corporation. Resignation of the old board headed by Eugene J. Buffington was followed with the election of the new directors, of which Samuel Insull Jr. is the chairman. George N. Rooker was elected vice president of the company, and will continue in active charge of its operation.

### Will Make Offering.

Proceeds of the company financing will be used in the purchase of the Gary utility. Public offering will be made of 631,000 common shares and and additional 629,000 shares will be taken by four other Insull companies, which hold controlling interest in Midland United. The financing is expected to yield the company approximately $32,000,000.

Marshall Sampsell, president of the Associated Telephone Utilities company, announced the acquisition by his company of the Lafayette Telephone company of Lafayette, Ind.

## MONEY AND EXCHANGE

Money in Chicago firm, 5@6 per cent on collateral, 5@5½ per cent over the counter; commercial paper, 5½@3% per cent; bankers' acceptances, 1½@1¾ per cent. Chicago clearings yesterday were $74,400,000, compared with $83,600,000 a week ago and $103,300,000 a year ago.

### NEW YORK MONEY MARKET.

NEW YORK, May 8.—(AP)—Call money easy; high, 1¼; low, 1; ruling rate, 1¼; close, 1 per cent. Time loans steady; 60 days, 1¼@1½; ninety days, 2; four months, 2@2½; five to six months, 2½@2¾ per cent. Prime commercial paper, 2½@2¾ per cent. Bankers' acceptances unchanged. Bar silver, 28¼c.

### FOREIGN EXCHANGE.

Closing rates on foreign exchange in amounts of $25,000 and over between banks as quoted by the Continental Illinois Bank and Trust company, Chicago:

| | May 8 | May 7 | Wk. ago. | Yr.ago. |
|---|---|---|---|---|
| London— | | | | |
| Cables | ..486.50 | 486.47 | 486.40 | 485.93 |
| Checks | ..486.35 | 486.32 | 486.25 | 485.75 |
| Paris— | | | | |
| Cables | 3.91 | 3.91¼ | 3.90¾ | 3.92¾ |
| Checks | 3.90¾ | 3.91¼ | 3.90¾ | 3.92¾ |

The following quotations are for checks:

| | | | | |
|---|---|---|---|---|
| Italy | 5.23⅜ | 5.23¾ | 5.23¼ | 5.24 |
| Belgium | 13.92 | 13.91¼ | 13.91 | 13.94½ |
| Switzerl'd | 19.37¾ | 19.34¼ | 19.26 | 19.36½ |
| Holland | 40.16¾ | 40.16 | 40.14 | 40.23 |
| Denmark | 26.77 | 26.78 | 26.77¾ | 26.84 |
| Sweden | 26.81 | 26.82 | 26.80 | 26.82 |
| Norway | 26.76 | 26.78 | 26.77¼ | 26.74¼ |
| Spain | 10.48 | 10.50 | 10.50 | 12.23 |
| Germany | 23.81¼ | 23.81¼ | 23.81¼ | 23.84¾ |
| Austria | 14.13 | 14.13 | 14.13 | 14.10 |
| Poland | 11.25 | 11.25 | 11.25 | 11.25 |
| Greece | 1.30 | 1.30 | 1.30 | 1.29⅝ |
| Rumania | .81 | .81 | .81 | .80¾ |
| Jugo Slavia | 1.77¼ | 1.77¼ | 1.77¼ | 1.78¾ |
| Czecho Sl. | 2.97¾ | 2.97¾ | 2.97¼ | 2.97 |
| Finland | 2.52¼ | 2.52¼ | 2.52¼ | 2.51¼ |
| Canada | .85 | .85 | .85 | 1.04⅝ |
| Argentine | 31.38 | 31.38 | 30.50 | 39.20 |
| Brazil | | | | 11.90 |
| Hongkong | 24.80 | 24.80 | 24.80 | 37.00 |
| Shanghai | 31.50 | 31.50 | 31.35 | 45.75 |
| Japan | 49.50 | 49.50 | 49.50 | 49.45 |
| Mexico | 36.30 | 36.30 | 36.25 | 36.30 |
| Chile | 12.25 | 12.25 | 12.25 | 12.10 |
| Bulgaria | .73 | .73 | .73 | .73 |
| Kings. S.S. | 56.37 | 56.37 | 56.37 | 56.35 |
| Hungary | 17.54 | 17.54 | 17.54 | 17.49 |

xPer thousand discount. xPer thousand premium. All other quotations are values in American cents.

## INVESTMENT TRUSTS

[Quoted by Smith, Burris & Co.]

| | Bid. | Ask. |
|---|---|---|
| A B C ser D 5¼ | 5¼ | 5½ |
| Do E | 7¾ | 8¼ |
| All Am | 8¼ | 8¾ |
| Am Comp Tr | 6¼ | 7 |
| Am Seq Tr.. | 5¼ | 5¾ |
| Basic Ind | 5¾ | 6¼ |
| Brit Type In | 5¾ | 6¼ |
| Collateral | 7¼ | 8 |
| Commwlth | 6¾ | 7¼ |
| Cumm Tr | 5¾ | 6¼ |
| Div Tr A | 13¾ | 15¾ |
| Do B | 13¾ | 14 |
| Do C | 5¾ | 5¾ |
| Do D | 5¼ | 5¾ |
| First Inv Tr | 12 | 14 |
| Five Year | 7¾ | 8¼ |
| Fix Tru A | 14 | 15 |
| Do B | 13¾ | 15 |
| Fix Tru Oil | 4¼ | 5 |
| Fund Tru A | 6¾ | 7¼ |
| Do B | 7¼ | 7¾ |
| Ine Inv Tr | 32¾ | 34½ |
| Leaders A | 7¾ | |
| Do B | 5¾ | 6¼ |
| Do C | 4¾ | 5¾ |
| Low Priced | 5¾ | 6¼ |
| Major Corp. | 5 | 5¾ |
| Mass Inv | 29¼ | 31¼ |
| Nat Ind | 5¾ | 6¼ |
| Nat Tru A | 10¾ | 11¾ |
| Ni Un of Am | 4¾ | 5¼ |
| Nth Am B | 6¾ | 7¼ |
| No Am Tr | 8¼ | 8¾ |

## NEW YORK BANK STOCKS

| | Bid. | Ask. |
|---|---|---|
| Bk of Am. | 46 | 47 |
| Bankers Tr | 106 | 107 |
| Bk NT&S | 585 | 600 |
| Bkhtn Tr | 430 | 450 |
| Chase Natnov | 222 | 238 |
| Chase Natn | 223 | 34 |
| Ch-Plantiz | 64 | 84 |
| Chem Nat | 41 | 43 |
| Comm Nat | 375 | 385 |
| Corn Exch | 109 | 112 |
| County Tr | 96 | 98 |
| Empire Tr | 52 | 54 |
| Fifth Ave | 2200 | 2400 |
| First Nat | 3450 | 3525 |
| Guar Tr | 465 | 480 |
| Irving Tr | 23 | 24 |
| Manhat Co | 81 | 84 |
| Mfrs Trust | 43 | 44 |
| Nat City | 84 | 85 |
| N Y Trust | 154 | 157 |
| Public Nat | 76 | 78 |
| Title Guar | 126 | 128 |
| U S Trust | 2850 | 2925 |

## CHICAGO BANK STOCKS

| | Bid. | Ask. |
|---|---|---|
| Central | 157 | 180 |
| Chgo Com | 46 | 48 |
| Chgowen | 80 | 85 |
| Contl | 222 | 235 |
| First | 420 | 430 |
| Foreman | 235 | 250 |
| Harris | 450 | 470 |
| Mich Blvd | 160 | 168 |
| Northern | 422 | 426 |
| Peoples | 46 | 47 |
| Personal | 184 | 188 |
| Republic | 46 | 47 |
| Straus | 170 | 180 |
| Uptown | 4 | 5 |
| Union | 150 | 155 |

# NEW YORK BOND TRANSACTIONS

Friday, May 8, 1931.

Total sales, par value.....$10,500,000
Year ago ..... 10,000,000
Total sales 1931 to date....$ 974,000,000
Total sales 1930 to date.... 1,310,200,000

UNITED STATES GOVERNMENT WAR LOANS.

| Sales in thous. | Issue— | High. | Low. | Last. | Chge. | Bid. | Asked. | Closing— Net | May 9. Yield. | 1930. |
|---|---|---|---|---|---|---|---|---|---|---|
| 116 | Liberty 3½s. 1932-'47 | 102.5 | 102.3 | 102.5 | +.2 | 102.5 | 102.7 | 1.41 | 100.19 | |
| 14 | Liberty 1st c 4¼s. 1932-'47 | 103.4 | 103.3 | 103.4 | +.3 | 103.3 | 103.7 | 1.56 | 100.17 | |
| 172 | Liberty 4th 4¼s. 1933-'38 | 104.11 | 104.8 | 104.11 | +.5 | 104.9 | 104.11 | 3.33 | 102.3 | |
| 22 | U S Treasury 4½s. 1947-'52 | 113.00 | 112.25 | 113.00 | +.16 | 112.26 | 113.00 | 3.23 | 111.31 | |
| 7 | U S Treasury 4s. 1944-'54 | 108.26 | 108.20 | 108.26 | +.18 | 108.16 | 108.20 | 3.21 | 107.24 | |
| 14 | U S Treasury 3¼s. 1946-'56 | 106.8 | 106.8 | 106.8 | +.4 | 106.16 | 106.20 | 3.19 | 105.16 | |
| 115 | U S Treasury 3¼s. 1941-'43 | 102.8 | 102.1 | 102.8 | +.9 | 102.5 | 102.8 | 3.09 | 101.4 | |

Note—Fractions on United States government bonds, including net changes, are quoted in thirty-seconds of 1 per cent.

| No. thous. | | High. | Low. | Close. |
|---|---|---|---|---|
| 30 | Lou G&E rlr 5s '35 | 106¼ | 106 | 106¼ |
| 1 | Louis'n 5½s A 2003 | 104¾ | 104¾ | 104¾ |
| 2 | do cvt 5s '31 | 101⅝ | 101⅝ | 101⅝ |
| 13 | do uni 4s '40 | 101¾ | 101¾ | 101¾ |
| 4 | do 5s 1st L div '30 | 99⅝ | 99¼ | 99¼ |
| 8 | Manhat Ry 7s '30 | 58½ | 58½ | 58½ |
| 4 | McK&Robbins 5½s '50 | 77½ | 77½ | 77½ |
| 2 | Manati Sug 7½s '42 | 24¾ | 24¾ | 24¾ |
| 2 | do 7½s stpd | 23 | 23 | 23 |
| 17 | Manh Ry con 4s '90 | 56½ | 56 | 56½ |
| 3 | Market St Ry 7s '40 | 93¾ | 93¼ | 93¼ |
| 1 | Mead 6s A '45 | 85 | 85 | 85 |
| 13 | Metro Ed 4½s D '56 | 104 | 103 | 103 |
| 40 | Mich Cent 4½s C '79 | 102¼ | 101¾ | 102¼ |
| 4 | Midvale Stl 5s '36 | 103¼ | 103 | 103 |
| 10 | Mil R&AL 5s '61 | 103¾ | 103¾ | 103¾ |
| 15 | Mil&Nor con 4½s '34 | 99½ | 99½ | 99½ |
| 10 | MStP&SSM 6½s '31 | 99¾ | 99¾ | 99¾ |
| 1 | do guar 5s '35 | 91 | 91 | 91 |
| 20 | do 4s '38 | 86¾ | 86 | 86 |
| 18 | M&At pr 5s A '62 | 92 | 92 | 92 |
| 5 | do adj 5s '67 | 81 | 81 | 81 |
| 13 | do 1st 4s '90 | 89¼ | 89¼ | 89¼ |
| 33 | Mo Pac 1st&r 5sA '65 | 88¾ | 88¼ | 88¾ |
| 8 | do 1st&r 5s F '77 | 87 | 86¼ | 87 |
| 6 | do 1st&r 5s G '72 | 86¾ | 86 | 86¾ |
| 42 | do 1st&r 5s H '80 | 87¾ | 86¾ | 87¼ |
| 266 | do 1st&r 5s I '81 | 87¾ | 86¼ | 87¼ |
| 51 | do cv 5½s A '49 | 78¼ | 77¾ | 78¼ |
| 1 | do gen 4s '75 | 64 | 64 | 64 |
| 4 | Mobile&Ohio 5s '38 | 74 | 74 | 74 |
| 6 | Mont Pow 5s A '43 | 104¾ | 104¾ | 104¾ |
| 20 | Montreal Tr colt 5s '42 | 100¼ | 100¼ | 100¼ |
| 12 | Morris&Co 1st 4½s '39 | 72 | 71 | 71 |
| 5 | Morris&Essex 5s '55 | 107½ | 107½ | 107½ |
| 16 | do 4½s B '55 | 101½ | 101½ | 101½ |
| 13 | do 3½s 2000 | 82 | 82 | 82 |
| 3 | Nipe Bond 5s '32 | 99½ | 99½ | 99½ |
| 407 | Nat Dairy Pr 5½s '48 | 102¾ | 102 | 102 |
| 2 | Nat Rad 6½s '47 | 16 | 15 | 15 |
| 1 | Newberry 5½s '50 | 92 | 92 | 92 |
| 1 | N Orl P Srv 5s A '52 | 94 | 93¼ | 94 |
| 39 | N Y C 6½s '35 | 99¼ | 99¼ | 99¼ |
| 30 | NOTAM 5½s '54 | 93¼ | 92¾ | 93¼ |
| 3 | do 4½s '56 | 81 | 81 | 81 |
| 1 | NYCAHR deb 6s '35 | 107 | 107 | 107 |
| 40 | N O Tel deb 6s '41 | 106¾ | 106¼ | 107¼ |
| 1 | do 5s '49 | 111¾ | 111¾ | 111¾ |
| 8 | do gen 4½s '39 | 104¼ | 104 | 104 |
| 11 | NYW&B 4½s '46 | 82 | 82 | 82 |
| 1 | Niag F Pow 6s '32 | 102¾ | 102¾ | 102¾ |
| 3 | Niag Shr Md 5½s '50 | 96¾ | 96¾ | 96¾ |
| 21 | NAW con 4s '96 | 89¼ | 89¼ | 89¼ |
| 49 | N American 5s '61 | 99¼ | 99¼ | 99¼ |
| 1 | N Am Cem 6½s '42 | 99 | 99 | 99 |
| 6 | N Am Ed db 5s A '57 | 104¾ | 104¾ | 104¾ |
| 26 | do deb 5½s B '63 | 104¾ | 104¾ | 104¾ |
| 2 | do deb 5s C '69 | 101¾ | 101¾ | 101¾ |
| 4 | N Ohio T&L 6s '47 | 107¼ | 107¼ | 107¼ |
| 13 | Nor Pacific 6s 2047 | 111¾ | 111¾ | 112 |
| 10 | do pr lien 4s '97 | 98 | 94¾ | 95 |
| 2 | do gen 3s 2047 | 68 | 68 | 68 |
| 21 | N Nor St Pow 5s '41 | 104½ | 104¾ | 104½ |
| 1 | Ohio F Srv 7½s '46 | 111¾ | 111¾ | 111¾ |
| 1 | Ont Tran 5s '45 | 104 | 104 | 104 |
| 34 | Ore-W R&N 4s '61 | 96 | 94¾ | 96 |
| 11 | Otis Steel 6s '41 | 90 | 90 | 90 |
| 1 | Pac Am Fish 5s '42 | 100 | 100 | 100 |
| 10 | Pac T&T 5s '37 | 105 | 104¾ | 104¾ |
| 1 | Pan-AmP&T cv 5½s '34 | 105 | 105 | 105 |
| 5 | do cv 5 f 6s '40 | 101¾ | 101¾ | 101¾ |
| 1 | Para F Lasky 6s '47 | 90 | 90 | 90 |
| 20 | Para Publix 5½s '50 | 83¾ | 83 | 83 |
| 2 | Park Lex 6½s '35 | 82 | 81½ | 81½ |
| 5 | Pathe Exch 7s '37 | 51 | 50 | 51 |
| 19 | Pa RR 6½s '36 | 110¾ | 110¾ | 110¾ |
| 15 | do 5s '84 | 104¾ | 104¾ | 104¾ |
| 42 | do gen 4s '65 | 104¾ | 104¾ | 104¾ |
| 43 | do 4½s '63 | 110 | 109¾ | 109¾ |
| 10 | do con 4½s '60 | 107¾ | 107¾ | 107¾ |
| 7 | do gen 4½s '65 | 103 | 102¾ | 102¾ |
| 20 | do deb 4½s '70 | 102¾ | 102¾ | 102¾ |
| 251 | do deb 4½s '81 | 97¾ | 96¾ | 96¾ |
| 4 | PaOhio&Det 4½s '77 | 97 | 97 | 97 |
| 8 | PGL&C Chi 5s '47 | 109¼ | 109¼ | 109¼ |
| 2 | PeoriaAP 5½s '74 | 103¾ | 103 | 103 |
| 31 | Penn Mar 1st 4½s'C'80 | 94 | 93¾ | 93¾ |
| 5 | PB&W 6s '43 | 100 | 100 | 100 |
| 25 | Phila Co 5s '67 | 100 | 100 | 100 |
| 15 | PhilEl 1st&r 4½s'67 | 104½ | 104½ | 104½ |
| 32 | do 4s '71 | 97½ | 96¾ | 97¼ |
| 11 | Phila&Chi 5s '78 | 78½ | 78 | 78 |
| 18 | do cv 6s '49 | 73 | 73 | 73 |
| 25 | Phillips Pet 5½s '39 | 73¾ | 73 | 73 |
| 2 | Pierce Oil deb 8s '31 | 103 | 103 | 103 |
| 1 | PCCA&StL 5sA '70 | 110 | 110 | 110 |
| 3 | do 5s B '75 | 109¾ | 109¼ | 109¼ |
| 22 | do 4½s B '77 | 102 | 101½ | 102 |
| 2 | PAWVa 1st4½sC'60 | 93¾ | 93¼ | 93¾ |
| 1 | Pocahon Coll 5s'57 | 91 | 91 | 91 |
| 26 | PortldGenEl 4½s'60 | 90¾ | 90 | 90¾ |
| 3 | PortldRyL&P 7½s'46 | 107¼ | 107¼ | 107¼ |
| 73 | Postal Tel 5½s '53 | 61¼ | 60¼ | 61 |
| 1 | PubServEl&G 5s'65 | 105¼ | 105¼ | 105¼ |
| 21 | do 4½s '67 | 104¼ | 104¼ | 104¼ |
| 9 | do 4½s '70 | 104 | 104 | 104 |
| 33 | Pure Oil 5½s '37 | 97 | 96¾ | 97 |
| 20 | do 5½s '40 | 82 | 80 | 80 |
| 2 | Purity Bak 5s '48 | 94½ | 94½ | 94½ |
| 6 | ReadingCo 4½sA'97 | 102¾ | 102¼ | 102¾ |
| 10 | do 4½s B '97 | 102¼ | 102¼ | 102¼ |
| 6 | Rem Arms 6s '37 | 92¾ | 92½ | 92½ |
| 10 | Rem-Rand 5½s'47ww | 79¾ | 79¾ | 79½ |
| 1 | RepIStl col5s'40 | 101 | 101 | 101 |
| 114 | RichMid Oil 6s'44 | 40 | 39 | 39 |
| 1 | Rio Gr Jct 5s'39 | 100 | 100 | 100 |
| 28 | RioGr W col 4s'49 | 83¾ | 83¼ | 83¾ |
| 1 | RIArk& L 4½s '34 | 99½ | 99½ | 99½ |
| 7 | Roches Gas 7s'46 | 106¼ | 106¼ | 106¼ |
| 15 | StLINM&S 4½sG'33 | 99 | 99 | 99 |
| 5 | StLRMA&P 5s'55 | 81 | 81 | 81 |
| 81 | StL&SF pr ln 4sA'50 | 76 | 74 | 76 |
| 24 | do 5s ser B '50 | 85¾ | 84¼ | 85¼ |
| 123 | do 4½s '78 | 66 | 64¾ | 65¾ |
| 3 | St L S W 5s '89 | 74¼ | 74¼ | 74¼ |
| 5 | do con 4s '32 | 94¼ | 94¼ | 94¼ |
| 1 | StPM&M con6s'33 | 108½ | 108½ | 108½ |
| 3 | SanA&AP 1st4s'43 | 95¼ | 95¼ | 95¼ |
| 2 | SanAPubSer 6s'52 | 108½ | 108½ | 108½ |
| 1 | Seabd All Fla 6sA'35 | 7 | 7 | 7 |
| 15 | Shell Pipe L 5s'52 | 75½ | 75 | 75½ |
| 15 | Shell Un Oil 5s '47 | 66½ | 66¼ | 66½ |
| 54 | do deb 5s '40 w war | 67¾ | 66¾ | 67¼ |
| 6 | Shubert Thea 6s '45 | 13 | 13 | 13 |
| 3 | Sierra&SFPw 5s '49 | 105 | 104¾ | 104¾ |
| 1 | Simms Mag 6s '41 | 73 | 73 | 73 |
| 2 | Sinclair Oil 7s '37 | 93¼ | 93 | 93 |
| 1 | Skelly Oil 5½s '39 | 93¾ | 93¾ | 93¾ |
| 1 | Smith A Oil 6½s '33 | 102¾ | 102¾ | 102¾ |
| 1 | So Colo Pw 6s A '47 | 103¾ | 103¾ | 103¾ |
| 1 | So&NoAlaCon 5s'63 | 109¾ | 109¾ | 109¾ |
| 20 | So Bell T&T 5s'41 | 106 | 106 | 106 |
| 8 | do 4½s '68 | 94¼ | 94¼ | 94½ |
| 367 | do 4½s '81 | 95¾ | 95 | 95¾ |
| 6 | do rfg 4s '55 | 87¾ | 87¼ | 87¾ |
| 76 | do Ore Lines 4½s'77 | 101¼ | 100¾ | 101¼ |
| 45 | So Sts 6½s '56 | 111 | 110¾ | 111 |
| 1 | do 6s '56 | 104¾ | 104¾ | 104¾ |
| 35 | do con 5s '94 | 108¾ | 107¾ | 107¾ |
| 20 | do gen 4s '56 | 81¾ | 81 | 81¾ |
| 2 | Spokane Int 5s '55 | 35 | 35 | 35 |
| 24 | Stand Oil N J 5s'46 | 103¾ | 103 | 103 |
| 60 | Std O NY deb4½s'51 | 98 | 97¾ | 98 |
| 15 | Stevens Hotel 6s '45 | 83 | 83 | 83 |
| 1 | TennC&C cv deb6s'44 | 90 | 90 | 90 |
| 1 | Tenn El Pw 6s '47 | 107¾ | 107¾ | 107¾ |
| 10 | TerRRA&STL rel4s'53 | 93 | 93 | 93¾ |
| 4 | Texarka&FS 5½s'50 | 102¾ | 102½ | 102¾ |
| 130 | Texas Corp 5s '44 | 94 | 93¾ | 94 |
| 1 | Texas&P gen&ref'C'79 | 94¼ | 94¼ | 94¼ |
| 9 | Third Ave 1st5s'37 | 98¼ | 98 | 98¼ |
| 64 | do rfg 4s '60 | 50¼ | 48¾ | 48¾ |
| 17 | do adj 5s '60 | 30¼ | 30 | 31 |
| 2 | Trumbull St 6s'40 | 97¾ | 97¾ | 97¾ |
| 1 | U&Del con5s'28stpd | 62 | 62 | 62 |
| 1 | UnElt&APw 5½s'54 | 104¼ | 104¼ | 104¼ |
| 1 | Un Oil of Del 6s'42 | 103¾ | 103¼ | 103¾ |
| 1 | do 5s C '35 | 98¼ | 98¼ | 98¼ |
| 5 | do deb 5s '45 w w | 90 | 89¾ | 90 |
| 27 | UnPac 4½s'67 | 102 | 101¾ | 102 |
| 53 | do rfg 4s '2008 | 97¾ | 97 | 97¾ |
| 26 | do 4s '68 | 97¾ | 97 | 97¾ |
| 41 | Uni Drug Dels 5s'53 | 101 | 100½ | 100½ |
| 10 | U S Rubber 5s '47 | 67 | 66 | 66 |
| 16 | Utah Pw&Lt 5s '44 | 99¼ | 99¼ | 99¼ |
| 32 | Utah Pow&Lt 5½s'47 | 103¾ | 103¾ | 103¾ |
| 66 | do deb 5s '59 w war | 69¼ | 68¾ | 69¼ |
| 7 | Vertientes Sug 7s'42 | 31 | 29 | 29¼ |
| 5 | Virginia Ry 5s'62 | 107¾ | 106¼ | 107¾ |
| 18 | VaRy&Pow 5½s '34 | 104¾ | 104 | 104¾ |
| 3 | Wabash 1st 5s '39 | 103¾ | 103¾ | 103¾ |
| 3 | do 2d 5s '39 | 102 | 102 | 102 |
| 2 | Purity Bak 5½s '48 | 94½ | 94½ | 94½ |
| 6 | Warner Sug 7s'39 | 74 | 74 | 74 |
| 6 | Milan 6½s '52 | 52 | 52 | 52 |
| 9 | Min G a f 6½s '58 | 39 | 38¾ | 38¾ |
| 11 | do 6½s A '58 | 40 | 38¾ | 40 |
| 1 | Mont 7s '37 w w | 99 | 99 | 99 |
| 1 | do 7s '37 x w w | 96¾ | 96¾ | 96¾ |
| 1 | Montevideo 7s '52 | 67 | 67 | 67 |
| 1 | Netherlands 6s '72 | 65 | 61¾ | 61¾ |
| 3 | N S Wood 5s '61 | 47 | 47 | 47 |
| 3 | do 5s '58 | 47 | 47 | 47 |
| 3 | Norddeut L 6s '47 | 47¾ | 47¾ | 47¾ |
| 3 | Nord Ry 6½s '50 | 85¾ | 85¾ | 85¾ |
| 6 | Nor Am 6½s '50 | 107¼ | 107 | 107¼ |
| 16 | Norw K 6s '43 | 99¾ | 99¾ | 99¾ |
| 1 | do 6s '44 | 106 | 105¾ | 105¾ |
| 8 | do 6s '52 | 105¾ | 105¾ | 105¾ |
| 15 | do 5½s '65 | 103 | 102¾ | 103 |
| 1 | Nor Pac 6s '2047 | 102¾ | 102¾ | 102¾ |
| 1 | Ital Superpow 6s '63 | 100 | 99¾ | 99¾ |

## DRY GOODS.

NEW YORK, May 8.—(AP)—Cotton goods sales continued light and prices were easy today. Rayon sales have quickened a little in the past ten days, chiefly for weaving and warp knitting purposes. Wool goods were in moderate demand for fall delivery. Raw silk continued low, with more interest being shown at the low prices for late delivery stocks.

# NEW YORK CURB TRANSACTIONS

Friday, May 8, 1931.

Shares sold today .....300,000
Year ago .....900,200
Total sales 1931 to date.....$5,914,900
Total sales 1930 to date.....104,674,400

| | Sales. | High. | Low. | Close. | Net chge. |
|---|---|---|---|---|---|
| **A** | | | | | |
| Affiliated Prod | 500 | 19¼ | 19¼ | 19¼ | — ¼ |
| Agfa Ansco | 300 | 12¾ | 12¾ | 12¾ | — ¼ |
| AlaPow7% pfd | 100 | 114¾ | 114¾ | 114¾ | + ¾ |
| Allegh Gas | 100 | 3¼ | 3¼ | 3¼ | |
| AlliedAvia ww | 100 | | | | |
| Alum Co Am | 300 | 148 | 145 | 146 | + 5 |
| Do pfd | 300 | 103¾ | 103¼ | 103¾ | + ¾ |
| Alum Ltd A w | 50 | 36 | 36 | 36 | |
| Do B war | 75 | 37 | 37 | 37 | |
| Do C war | 50 | 39 | 39 | 39 | |
| Do D war | 25 | 41 | 41 | 41 | |
| Am Aus Car | 100 | | | | |
| Am Cap B | 100 | 5 | 5 | 5 | |
| AmCit'FdAs B | 300 | 7¾ | 7¾ | 7¾ | |
| Am C Pow A | 2,100 | 14¾ | 13¾ | 14¼ | + ¾ |
| Am Cyan B wi | 7,500 | 3 | 2¾ | 3 | + ¼ |
| Am Dept Str | 700 | 3¼ | 3 | 3¼ | + ¼ |
| Am Inv B | 600 | 5¼ | 5¼ | 5¼ | + ¼ |
| AmFgPw war | 5,400 | 20¼ | 18¾ | 20¼ | + 1¾ |
| Am Founders | 500 | 3¼ | 3¼ | 3¼ | |
| Am Gas&Pw | 1,600 | 67¾ | 63¼ | 67¾ | + 3¾ |
| Am Laundry | 100 | 30 | 30 | 30 | |
| Am Lt & Tr | 200 | 41¾ | 41¾ | 41¾ | + ¾ |
| Am Maracaibo | 1,500 | | 1¾ | 1¾ | |
| Am Sup Pow | 24,100 | 13¾ | 12¾ | 13¾ | + ¾ |
| AmUtil&GB ct | 200 | 3¾ | 3¾ | 3¾ | |
| Do pfd | 200 | 20¼ | 20¼ | 20¼ | — ¼ |
| Am Yvette | 300 | 3¾ | 3½ | 3¾ | — ¼ |
| Animal Trap | 100 | 14¾ | 14¾ | 14¾ | + ¾ |
| AnsCh&O Mfg | 300 | 9¼ | 9¼ | 9¼ | + ¼ |
| Apex Elec | 100 | 3 | 3 | 3 | |
| Appala Gas | 300 | 4¾ | 4¾ | 4¾ | |
| Do A war | 300 | | | | |
| Ark Nat'l G A | 1,700 | 4¾ | 4¾ | 4¾ | |
| Ark P&L7%pf | 20 | 107 | 107 | 107 | + ¾ |
| Armstr Cork | 700 | 16¾ | 16 | 16 | |
| Asso Dyes&Pri | 100 | 17¼ | 17¼ | 17¼ | — ¼ |
| Do A | 1,700 | 19¾ | 19 | 19¾ | + ¼ |
| Do allot ctfs | 75 | 83¾ | 83¾ | 83¾ | + ¼ |
| Atlas Util | 900 | 5¾ | 5¾ | 5¾ | — ¼ |
| Atl Pri&Sug | 100 | 5¾ | 5¾ | 5¾ | |
| Autom VM vtc | 100 | 8¾ | 8¾ | 8¾ | + ¼ |
| **B** | | | | | |
| Babcock & Wil | 25 | 100 | 100 | 100 | |
| Bahia Corp pf | 100 | 3¾ | 2¾ | 2¾ | |
| Benn IndLoan | 900 | 18¼ | 14¼ | 15¼ | + 1 |
| Bigelow & Dre | 100 | 25¾ | 25¾ | 25¾ | + ¼ |
| Blue Ridge Co | 700 | 4 | 4 | 4 | |
| Do cvt pfd | 300 | 34¼ | 34¼ | 34¼ | + ¼ |
| BrazTr&Lt | 2,600 | 16¾ | 16¾ | 16¾ | + ¾ |
| Burco Inc | 600 | 6 | 5¾ | 6 | + 1 |
| **C** | | | | | |
| Cable&Wir A | 300 | ¾ | ¾ | ¾ | |
| Do pfd | 300 | 2¾ | 2¾ | 3¼ | |
| CanMarc Wks | 8,900 | 3¾ | 3¾ | 3¾ | |
| Carib Syn nw | 600 | 1¾ | 1¾ | 1¾ | + ¼ |
| Cent Sts Elec | 2,200 | 9¾ | 8¾ | 9¾ | + ¾ |
| CentPubServ A | 600 | 14¾ | 14¼ | 14¾ | + ¼ |
| CentPbs Allied | 400 | 14¾ | 13¾ | 14¾ | + ¾ |
| Cleve El Ill | 100 | 49¾ | 49¾ | 49¾ | + ¾ |
| Cleve Tract | 900 | 6 | 6 | 6 | |
| Charis Corp | 300 | 23¾ | 23¾ | 23¾ | |
| Cities Serv | 21,300 | 15¾ | 14¾ | 15¼ | + ¾ |
| Do pfd | 300 | 80¼ | 79¾ | 80¼ | + ¾ |
| Do B | 100 | 6¾ | 6¾ | 6¾ | + ¼ |
| Claude NeonL4 | 1,600 | 6 | 5¾ | 6 | |
| Colum Syn | 300 | | | | |
| Colum Oil&G. | 700 | 3¼ | 3¼ | 3¼ | |
| Commodore | 900 | 1¾ | 1¾ | 1¾ | |
| Commonwl Edi | 10 | 234 | 234 | 234 | + 1¾ |
| Comstock Tun | 300 | ¾ | ¾ | ¾ | |
| Commun Wat'l | 1,000 | 11¾ | 10¾ | 11¾ | + ¾ |
| ConsCop Min | 1,300 | 70 | 70 | 70 | — 1 |
| ConsDairy Pd. | 1,200 | 8¼ | 8¼ | 8¼ | |
| ConsG&El Balt | 200 | 89½ | 89 | 89¼ | + 1¼ |
| ContShr Bpfd | 100 | 27 | 27 | 27 | — ¼ |
| Cord Corp | 24,000 | 13 | 11¾ | 12¼ | + ¾ |
| Coeden Oil | 1,400 | 1 | 1 | 1 | |
| Creole Syn | 600 | 2¼ | 2¼ | 2¼ | + ¼ |
| Cresson Gold. | 100 | ¾ | ¾ | ¾ | |
| Crocker Wh A | 100 | 11¾ | 11¾ | 11¾ | + ¼ |
| CrownCkInt A | 100 | 5 | 5 | 5 | |
| **D** | | | | | |
| Dayton Air | 1,400 | 1 | ¾ | 1 | |
| Deer & Co | 400 | 27 | 27 | 27 | |
| De Forest Rad | 900 | 4¾ | 4¾ | 4¾ | — ¼ |
| Derby Oil pfd | 425 | 29 | 26 | 26 | — 4¾ |
| Det Aircraft | 900 | 3¼ | 3 | 3 | + ¼ |
| Deuhler Co | 100 | 5 | 5 | 5 | |
| Douglas Aire | 100 | 18 | 18 | 18 | — 2 |
| Dresser Mfg | 500 | 29¼ | 27¾ | 29¼ | + 1¼ |
| Do B | 300 | 19¼ | 19¼ | 19¼ | — ¼ |
| Driver Harris | 100 | 22¾ | 22¾ | 22¾ | + ¾ |
| Driefonte Co | 100 | 3 | 3 | | |
| Durant Motors | 2,800 | 2¼ | 2 | 2¼ | + ¼ |
| Duval T Sulph | 100 | 2 | 2 | 2 | |
| **E** | | | | | |
| East Util Asso | 500 | 32¼ | 32 | 32 | + ¼ |
| East St Pw B | 1,000 | 15¼ | 14¾ | 15¼ | + ¾ |
| Do pfd | 300 | 3¾ | 3¾ | 3¾ | |
| El Bond & Sh | 57,300 | 43¾ | 41¼ | 43¾ | + 1¾ |
| Do pfd | 100 | 105¼ | 105¼ | 105¼ | + ¼ |
| Do cv pfd | 100 | 91¾ | 91¾ | 91¾ | |
| El Pow Assn | 300 | 14¾ | 14¾ | 14¾ | + ¾ |
| Do A | 300 | 14¼ | 14 | 14 | — ¼ |
| El Shareholder | 300 | 13¾ | 13¾ | 13¾ | — ¼ |
| Do pfd | 200 | 74¾ | 74¼ | 74¼ | — ¼ |
| Euro El ch rts | 300 | 2¾ | 2¾ | 2¾ | + ¼ |
| Evans Wall Board | 300 | 1¼ | 1¼ | 1¼ | + ¼ |
| **F** | | | | | |
| Fairchild Avia | 100 | 4¾ | 4¾ | 4¾ | |
| Fansteel Prod. | 200 | 5¼ | 5¼ | 5¼ | |
| Federal Cap | 500 | 1¾ | 1¾ | 1¾ | — ¼ |
| Fed Metals | 100 | 8¼ | 8¼ | 8¼ | |
| Fed Corp | 100 | 11 | 11 | 11 | + ¼ |
| Flintkote Co | 100 | 6¾ | 6¾ | 6¾ | |
| Ford M CanA | 2,700 | 20½ | 20 | 20¼ | |
| Ford Mot Ltd. | 3,100 | 14½ | 13¾ | 14 | + ¼ |
| Foremost D Pr | 100 | | | | |
| Foremost Fab | 300 | 1 | 1 | 1 | + ¼ |
| Fox Theat A. | 1,900 | 3¼ | 3 | 3 | — ¼ |
| **G** | | | | | |
| Galena Oil | 100 | 1¼ | 1¼ | 1¼ | |
| Gen Alloys | 200 | 6¾ | 6¾ | 6¾ | + ¼ |
| Gen Aviation | 1,700 | 7¾ | 6¾ | 7¾ | + ¾ |
| Gen Bdg rcts | 100 | 9½ | 9½ | 9½ | |
| Gen Empire | 100 | 16¾ | 16¾ | 16¾ | |
| G Laun Mch | 100 | ¼ | ¼ | ¼ | |
| Gen T E cv pf | 1,500 | 7¾ | 6¾ | 7¾ | + ¾ |
| Gen W&El A | 100 | 5¾ | 5¾ | 5¾ | |
|

# TRIANGLE PLANS NEW RESTAURANT IN THE RIALTO

## Toffenetti Leases Former Chinese Cafe.

BY AL CHASE.

Chicago's rialto is to have a new restaurant. Dario L. Toffenetti, ... of the Triangle Restaurant company, has subleased for sixty ... from May 1 the 40x98 property ... 59 West Randolph street, from ... Mayer, and will remodel the ... from plans by Joseph G. ... The site is improved with ... story building occupied for ... years by the Joy Yet Lo and the Rialto Gardens Chinese restaurant. The fee is owned by William ... The term rental is reported ... in the neighborhood of $1,500,...

Toffenetti will completely re... the building at a reported cost ... ,000. The exterior will be of ... cotta, granite and aluminum ... the interior will be a combination ... plate glass in colors, chromium, marble and other materials. It ... equipped with a cooling and ... ing system. The new eating ... will be the sixth in the Triangle ... L. L. Sachs & Co. and Joseph ... were brokers. Sonnenschein, ... Lautmann, Levinson & ... and Mayer, Meyer, Austrian & ... were attorneys.

**South State Well Rented.**

... on South State street, between Jackson boulevard and Polk ... are practically 96 per cent ... according to a survey just ... by the South State Street ... ment association on May 1. ... are 147 stores on the three ... said Leo Heller, executive ... of the association, "of which ... are at present unoccupied ... new building just complete ... been vacant less than sixty ...

... zing by blocks, we find from ... to Van Buren 100 per cent ... from Van Buren to Harrison ... cent, and from Harrison to ... per cent. South of Polk ... average is lower. Inquiry ... property doesn't remain idle ... South State street and the ... margin is expected to be absorbed shortly."

**North Michigan Leases.**

... Realty company reports ... leased the shop at 671 North ... avenue, in the Malsbury ... to James G. Skidmore, ... decorations, furniture, etc. ... also states that Carlisle ... Inc., are expanding their ... include the corner store in ... building, Michigan and ... will be opened Sept. 1 with ... etc.

... Illinois Motor corporation, ... now at Broadway and ... has leased the entire building ... 33 Broadway, from Henry ... trustees, for five years at ... term rental of $32,500, ... on Aug. 1. The same ... also leased the vacant ... ing, at 6025-29 Broadway, ... closed rental. A. E. Green ... A. Hastings & Co., were ...

**NEW YORK PRODUCE EXCHANGE STOCKS**

(James E. Bennett & Co.)

| Sales. | High. | Low. | Last. |
|---|---|---|---|
| 100 | 4⅛ | 4⅛ | 4⅛ |
| 600 | 4⅛ | 4⅛ | 4⅛ |
| 100 | 35½ | 35½ | 35½ |
| 2,700 | .90 | .80 | .90 |
| 200 | 2 | 1⅞ | 2 |
| 100 | 102 | 102 | 102 |
| 300 | 5⅛ | 5⅛ | 5⅛ |
| 100 | 3 | 3 | 3 |
| 1,100 | 5⅝ | 5⅛ | 5⅝ |
| 100 | 2.90 | 2.90 | 2.90 |
| 2,600 | .68 | .60 | .61 |
| 200 | 1.39 | 1.39 | 1.39 |
| 200 | 9⅛ | 8⅝ | 9⅛ |
| 100 | 1⅛ | 1⅛ | 1⅛ |
| 1,500 | .42 | .36 | .42 |
| 500 | 7⅝ | 6⅞ | 7⅝ |
| 500 | .87 | .87 | .87 |
| 500 | .44 | .44 | .44 |
| 100 | 15⅛ | 15⅛ | 15⅛ |
| 600 | ⅜ | ⅜ | ⅜ |
| 100 | 3 | 2⅞ | 3 |
| 200 | 2⅛ | 2⅛ | 2⅛ |
| 100 | 6⅛ | 6⅛ | 6⅛ |
| 100 | .50 | .45 | .50 |
| 100 | 12⅛ | 12⅛ | 12⅛ |

**RUBBER.**

... 8.—(AP)—RUBBER—Futures ... May, 6.30c; July, 6.40c; ... contracts: May, 6.55c; ... 63c. Spot smoked ribbed ...

**... OF DEPOSITS**

... the following issues ... appearing after respective ... Service Garage, Boston. ... St. Louis, May 22. ... Apartments, New York. ... Philadelphia Theatre ... 20, 1931. ... Holders of those issues ... deposit by the depositaries are: ... Trust Company, ... Street. ... National Association ... York. ... Bank of Boston. ... on the above properties ... by the Committee ... any of the depositaries ... G. L. WIRE ... Chicago, Illinois ... to dissent to the ... bonds of the depositors ... are deposited ... a remittance for ... the certificate ... the genuineness of ... guaranteed by a ... of business on the ... after the respective ... depositors will be ... the plan of re... Garage, Boston. ... Louis, May 22. ... ments, New York. ... of Holders ... Sold Through ... Mortgage Com... HAZLEWOOD.

... holders of ... OF EDUCA... TAX ANTIC... $1,000 each ... at $5,000 ... due May 15 ... that the money ... to be paid on ... the City ... Chicago, Halsey ... or the Guar... York. ... BE STOPPED ... described ... collection on or ... YERS ... Education ... of Chicago.

# OUTSIDE DEMAND FOR HOGS LARGER —PRICES DECLINE

## Meager Supply of Cattle Is Moved Slowly.

**CHICAGO LIVE STOCK**

HOGS.

Receipts, 16,000; shipments, 5,500.

| | |
|---|---|
| Bulk of sales | $ 6.30@7.10 |
| Heavy butchers | 6.30@6.90 |
| Butchers, 180@250 lbs. | 6.80@7.25 |
| Medium weights | 6.90@7.15 |
| Heavy and mixed packing | 5.75@6.00 |
| Rough and heavy packing | 5.40@5.75 |
| Light, 160@180 lbs. | 7.00@7.25 |
| Selected, 140@150 lbs. | 7.00@7.25 |
| Pigs, inferior to best | 5.50@7.00 |

CATTLE.

| | |
|---|---|
| Prime steers, 1,000@1,500 lbs. | $8.50@9.50 |
| Good to choice, 1,050@1,450 lbs. | 7.25@9.25 |
| Poor to choice, 700@1,000 lbs. | 5.75@8.25 |
| Yearlings, fair to best | 7.25@9.50 |
| Bulk of sales | 6.75@7.50 |
| Low grade killing steers | 4.50@5.50 |
| Fat cows and heifers | 4.50@8.25 |
| Canners, poor to choice | 3.25@3.50 |
| Bulls, fair to best | 4.00@6.00 |
| Stockers and feeders | 5.00@7.75 |

SHEEP AND LAMBS.

Receipts, 13,000; shipments, 5,000.

| | |
|---|---|
| Wethers, poor to choice | $4.00@5.75 |
| Ewes, poor to choice | 2.00@3.50 |
| Yearlings, poor to choice | 5.50@8.00 |
| Fed western lambs | 8.25@9.60 |
| Western shearing lambs | 8.00@8.75 |

COMPARATIVE PRICES.

| | |
|---|---|
| HOGS—Bulk of sales yesterday | $ 6.30@ 7.10 |
| One month ago | 6.90@ 7.85 |
| One year ago | 9.75@10.35 |
| Top yesterday, $7.25; average, $6.70. | |
| CATTLE—Bulk of sales yesterday | $ 6.65@ 7.35 |
| One month ago | 7.25@ 8.00 |
| One year ago | 10.00@12.50 |
| SHEEP—Fed western lambs | $ 8.25@ 9.60 |
| One month ago | 8.75@ 9.90 |
| One year ago | 9.50@11.25 |
| Top yesterday, $9.60; average, $8.70. | |

Estimated receipts at Chicago today: Cattle, 500; hogs, 8,000; sheep, 5,000.

The hog market continued to sink to lower price levels yesterday, but demand broadened toward the finish when choice light weight stock could be purchased as low as $7.10@7.20, indicating that hogs are desirable to packing interests around the $7.00 line. The extreme top for the day at $7.25, and the general average at $6.70 equaled the lowest since December, 1922. Outside demand was larger, shippers taking 5,500, the largest number in two weeks, barring Monday. Three larger houses also bought more, taking 2,500 toward the finish, and only 1,500 were left at the close.

According to reports, the interior packer is buying hogs freely. While the receipts at 11 leading markets so far this year show a decrease of 381,000 hogs, the federal inspected slaughter for the United States for the first four months of 1931 at 16,515,252 compares with 15,908,226 a year ago. The April slaughter at 3,458,480 was the largest on record for April, barring 1923 and 1924.

**September Hogs Bring $8.00.**

Light weights for September delivery recovered the loss recorded earlier in the week, while mediums for next September delivery went down 10c more. Two carloads of September light sold at $8.00, while mediums for the same month were sold at $7.65. June light were bid $7.40 and offered at $7.75. On the "to arrive" market, light weights averaging 170@210 lbs were bid $7.25 for next Monday's delivery.

Yesterday's meager supply of 2,000 cattle changed hands slowly at the week's 25@50c decline, although no choice grades were available. Most of the supply consisted of stock selling within a range of $6.65@7.35, while the best available stopped at $7.75, averaging 1,414 lbs. Supplies all week have been lighter than a week ago, with the exception of Wednesday. However, following last week's immense slaughter, light supplies are necessary to halt the break.

**Lamb Prices Decline.**

Lambs tumbled 25c in value yesterday, wet fleeces and poorer quality accounting for some of the loss. Sorting was harder on the break. Best lambs to shippers and city butchers stopped at $9.60, while bulk of medium to good kinds to packers brought $9.00@9.25. Shorn lambs sold at $8.00@8.25. Aged sheep and yearlings were unchanged. There was some inquiry for shearing stock. One load went to the country at $8.50. Sheep receipts at Chicago this week stand second smallest since the week ending Feb. 7. There is usually a substantial decrease in supplies at this time of year.

Receipts at Chicago for today are estimated at 500 cattle, 8,000 hogs, and 5,000 sheep, against 429 cattle, 7,338 hogs, and 10,183 sheep, the previous Saturday, and 345 cattle, 3,088 hogs, and 6,184 sheep a year ago.

Probable receipts of hogs at Chicago for next Monday are estimated from 34,000 to 55,000. F. W. Young marked 34,000; J. A. Bunyan, 35,000; A. G. Wellsener and W. T. Reneker, 39,000; C. C. Egan, 41,000; F. M. Sherwood, 42,000; C. Southwick, 43,000; J. M. Waters, 44,000; S. Lund, G. W. Chandler, F. Knutzen, H. S. Turner, H. Wolfe, and J. T. Brown, 45,000; E. S. Waterbury, 47,000; R. W. Thorne, 48,000, and W. E. Morgan, 55,000.

**GASOLINE AND OILS.**

GASOLINE—Including tax, Red Crown tank wagon and service station, 14c; Stanolind ... tank wagon, 12c; service station, 11½c. CARBON—Perfection, 9c. FURNACE OIL—Stanolited, tank wagon, 1 to 50 gals, 9c; all over 50 gals, 7c. TURPENTINE—68c. LINSEED OIL—Raw, 75c; boiled, 78c. DENATURED ALCOHOL — Drums, 35c. WHITE LEAD—100 lb kegs, $13.25.

OIL CITY, Pa., May 8.—(AP)—Credit balances $1.75; runs, 49,863; average runs, 38,616; shipments, 58,201; average shipments, 59,588 brls.

**COTTONSEED OIL.**

NEW YORK, May 8.—(AP)—Bleachable cottonseed oil closed firm today, unchanged to 5 points net higher. Refiners buying of July coupled with the firmness of stocks and grains and a steady tone to cotton brought about the upturn. Sales of 500,000 lbs of tallow at 3⅛c or ⅛c lower, was ignored as a market factor. Sales, 2,400. Prime crude, 6.37½c; bleachable closing prices: Spot nominal, May, 7.36c; July, 7.59c; September, 7.71c; December, 7.50c. Prime summer yellow closed unchanged to 10 points higher with sales of 350 brls. Closing prices: Spot, 7.15c; May, 7.15c; July, 7.59c; and September, 7.55c.

**METALS.**

NEW YORK, May 8.—(AP)—STEEL—Unchanged. COPPER—Quiet; electrolytic spot and future, 9@9½c. IRON—Quiet, unchanged. TIN—Quiet. Spot and nearby, $23.25; future, $23.45. LEAD—Easy; spot New York, 3.80c; East St. Louis, 3.60c. ZINC—Quiet; East St. Louis, spot and future, 3.25c. ANTIMONY—6.65c.

LONDON, May 8.—(AP)—COPPER—Standard spot, £39 15s; future, £40 16s; electrolytic, spot, £43; future, £44. TIN—Spot, £106 15s; future, £106. LEAD—Spot, £11 17s 6d; future, £12 2s 6d. ZINC—Spot, £10 10s; future, £11.

**MILWAUKEE STOCKS**

| | Sales. | High. | Low. | Close. |
|---|---|---|---|---|
| Firemen's Insur. | 75 | 22½ | 22½ | 22½ |
| Old Line Life | 50 | 28⅝ | 28⅝ | 28⅝ |
| Parker Pen | 25 | 15⅛ | 15⅛ | 15⅛ |
| Holt Corp pfd | 75 | 5⅛ | 3⅛ | 3⅛ |
| Wis Banking Shrs | 200 | 5⅝ | 5⅝ | 5⅝ |

# NEW · YORK · STOCK · TRANSACTIONS

Friday, May 8, 1931.
Shares sold today ............ 2,700,000
Year ago ............ 3,600,000

Friday, May 8, 1931.
Total sales to date ............ 239,600,000
Total sales 1930 to date ............ 377,800,000

[The figures in brackets after name of stock are the present dividend rate.]

| Prev. 1931 High. | Prev. 1931 Low. | Div. yld. pct. | Bid. | Asked. | Description. div. rate, $s— | Sales. | High. | Low. | Close. | Net chge. |
|---|---|---|---|---|---|---|---|---|---|---|
| | | | | | **A** | | | | | |
| 14¼ | 5¾ | ... | 5¼ | 6 | Abitibi P & P | 200 | 5¾ | 5¾ | 5¾ | .... |
| 23½ | 14⅝ | 10.7 | 15⅜ | 15⅝ | Adams Exp [1.60] | 5,200 | 15⅝ | 14⅞ | 15⅛+ | ⅝ |
| 23⅜ | 18 | 7.0 | 19 | 20 | Addressog [1.40] | 100 | 20 | 20 | 20 | .... |
| 11⅝ | 5⅛ | ... | 9 | 10 | Adv Rumley | 100 | ... | ... | ... | .... |
| ⅝ | ⅜ | ... | ... | ⅜ | Ahumada Lead | 900 | 9⅛ | 7⅛ | 9⅛+ | 2 |
| 109⅝ | 77⅝ | 3.5 | 88⅛ | 88⅜ | †Air Reduc [3] | 100 | ... | ... | ... | .... |
| 10⅜ | 3⅛ | ... | 5⅝ | 5⅜ | Airw El Ap | 6,400 | 88⅝ | 84⅝ | 88⅛+ | 3⅛ |
| 15⅛ | 7 | 3.1 | 13⅜ | 14 | Alaska-Jun [.40] | 200 | 5⅜ | 5⅜ | 5⅜+ | ⅛ |
| 12⅝ | 6⅝ | ... | 7⅛ | 7⅜ | Allegheny Corp | 28,700 | 14⅜ | 13⅜ | 13⅞+ | ⅛ |
| 59⅜ | 33 | 15.2 | 37 | 44 | Do pf w w [5.50] | 3,600 | 7⅝ | 7⅛ | 7⅜+ | ⅜ |
| 46⅛ | 34⅝ | 5.1 | 30 | 35 | †Alleg Stl [1.80] | 100 | 37 | 37 | 37 | .... |
| 182⅜ | 116⅛ | 4.8 | 125⅛ | 127 | Allied Chem [6] | 10 | 35 | 35 | 35 + | ⅛ |
| 42⅜ | 26⅛ | 7.4 | 27 | 27¼ | Allis-Chalmers [2] | 7,800 | 127⅝ | 122 | 126⅛+ | 2⅛ |
| 18⅝ | 12⅝ | 8.0 | 12 | 13⅜ | Alpha Port C [1] | 1,400 | 27⅛ | 26⅝ | 27⅛+ | ⅝ |
| 66⅛ | 62 | 4.8 | 62⅛ | 63⅛ | Am B Note pf [3] | 100 | 12⅛ | 12⅛ | 12⅛ | .... |
| 4⅝ | 2⅛ | ... | 2⅛ | 3 | Am B Sugar | 100 | 63 | 62⅛ | 63 + | ⅛ |
| 38 | 28⅝ | 8.0 | 29⅛ | 30 | Am B Shoe [2.40] | 400 | 3 | 2⅝ | 3 | .... |
| 12⅝ | 6 | ... | 7 | 8 | Am Brown B El | 300 | 29⅝ | 29⅝ | 29⅝— | ⅛ |
| 129⅝ | 104⅜ | 21.2 | 32⅜ | 45 | Do pfd [7] | 400 | 7 | 6⅝ | 7 + | ⅛ |
| 38⅝ | 19⅛ | 3.6 | 110 | 110⅛ | †Am Can [4] | 20 | 35 | 32⅜ | 35 + | 2⅛ |
| 86 | 68⅛ | 10.3 | 21⅛ | 21⅜ | Am C & Fdy [3] | 80,700 | 111 | 104⅝ | 110 + | 3⅝ |
| 43⅝ | 21⅛ | 9.1 | 60 | 69⅛ | Do pfd [7] | 200 | 21 | 21 | 21 | .... |
| 48⅝ | 38⅛ | 4.6 | 22⅛ | 22⅛ | Am Chain [2] | 200 | 68 | 68 | 68 — | ⅛ |
| 14⅛ | 5⅝ | ... | 45 | 45⅜ | †Am Chicle [3] | 400 | 22 | 22 | 22 + | ⅛ |
| 51⅝ | 26⅝ | ... | 8⅜ | 8⅛ | Am C Alc | 900 | 45⅛ | 44 | 45⅛+ | 1⅛ |
| 79⅛ | 56⅜ | 11.7 | 34⅜ | 34⅜ | Am For Pow | 900 | 8⅝ | 8⅛ | 8⅛+ | ⅛ |
| 30 | 10⅛ | ... | 60⅜ | 60⅝ | Do 2d pfd [7] | 36,200 | 34⅝ | 31⅝ | 34⅛+ | 1⅛ |
| 64 | 47⅜ | 9.0 | 18⅛ | 24 | Am Hide & L pfd | 900 | 60⅝ | 59⅝ | 60⅛+ | ⅛ |
| 26 | 12⅜ | ... | 59⅛ | 60 | Am Home P [4.20] | 200 | 20 | 20 | 20 + | 2 |
| 1⅛ | ⅝ | ... | 15⅛ | 16 | Am Int Corp | 500 | 59⅛ | 59⅛ | 59⅛+ | 1 |
| 43⅜ | 31 | 6.0 | ... | ⅝ | Am La France | 1,800 | 15⅝ | 14⅝ | 15⅛+ | 1 |
| 7 | 3⅛ | ... | 36⅛ | 36⅜ | Am M & F [1.40] | 300 | ... | ... | ... | .... |
| 39⅜ | 10⅛ | ... | 3⅛ | 4⅛ | Am M & Metals | 1,800 | 36⅜ | 35⅛ | 36⅜+ | ⅛ |
| 64⅝ | 39⅛ | 2.5 | 10⅜ | 11⅛ | Am Nat G pfd | 100 | 3⅛ | 3⅛ | 3⅛— | ⅛ |
| 102 | 94⅝ | 6.0 | 45 | 45⅛ | ††Am P & L [1] | 20 | 10⅛ | 10⅛ | 10⅛ | .... |
| 85 | 78⅝ | 6.3 | 98 | 101 | Do 6% pfd [6] | 1,800 | 45⅛ | 43⅝ | 45⅛+ | 2 |
| 21⅛ | 13⅛ | 4.6 | 78⅝ | 80 | Do 5% p stpd [5] | 100 | 100⅜ | 100⅜ | 100⅜+ | 4⅜ |
| 37⅜ | 24⅛ | ... | 13⅛ | 13⅛ | Am R & S S [.60] | 100 | 78⅝ | 78⅝ | 78⅝— | ⅛ |
| 66 | 48 | 9.8 | 25⅜ | 26 | Am Roll Mills | 2,800 | 13⅜ | 13⅛ | 13⅜+ | ⅛ |
| 9 | 6 | ... | 52 | 52⅜ | Am Safety Raz [5] | 600 | 26 | 25⅛ | 25⅜+ | ⅛ |
| 1⅛ | ⅝ | ... | 5 | 7 | Am Seating | 800 | 52 | 51 | 52 + | ⅛ |
| 58⅛ | 35⅜ | 11.4 | 37⅛ | 38 | Am Ship & Com | 100 | 5⅛ | 5⅛ | 5⅛— | ⅛ |
| 102⅝ | 93⅛ | 6.5 | ... | 84 | Am Smelting [4] | 100 | ⅝ | ⅝ | ⅝ | .... |
| 42⅛ | 37 | 7.9 | 38 | 40 | *Do 6% pfd [6] | 2,400 | 38 | 35⅝ | 37⅛+ | 2⅛ |
| 4⅛ | 1⅞ | ... | ... | 2⅛ | †Am Snuff [3] | 100 | 92 | 92 | 92 — | 1⅛ |
| 31⅛ | 17⅜ | 17.1 | 17⅜ | 18 | Am Solv & Chem | 100 | 38⅛ | 38⅛ | 38⅛+ | ⅛ |
| 113 | 110 | 0.4 | 110 | 113 | Am Steel Fdys [3] | 100 | 2⅜ | 2⅜ | 2⅜+ | ⅛ |
| 60 | 42⅜ | 9.8 | 48⅜ | 51 | Do pfd [7] | 1,000 | 18 | 17⅛ | 18 — | ⅛ |
| 201⅝ | 176⅝ | 5.0 | 183⅜ | 184 | Am Sugar [5] | 120 | 110⅛ | 110 | 110⅛+ | ⅛ |
| 128⅜ | 104 | 4.2 | 120⅛ | 122 | Am T & T [9] | 100 | 51 | 51 | 51 + | 1 |
| 132 | 124⅛ | 4.5 | 131 | 131⅜ | *Am Tobacco [5] | 20,800 | 185 | 179⅛ | 183⅜+ | 2⅜ |
| 132⅜ | 104⅜ | 4.0 | 126⅜ | 126⅝ | Do pfd [6] | 900 | 121⅛ | 119⅛ | 121 + | 1⅛ |
| 110⅛ | 105 | 5.5 | 105⅜ | 108 | *Do B [5] | 100 | 131⅛ | 131⅛ | 131⅛+ | 1⅛ |
| 80⅜ | 52⅛ | 5.3 | 58⅝ | 59 | Am T Fdy pfd [7] | 5,900 | 127 | 123⅜ | 126⅛+ | 2⅜ |
| 79 | 54 | 5.5 | 52 | 55⅝ | Am Wat W [3] | 10 | 107⅝ | 107⅝ | 107⅝— | ⅛ |
| 11⅝ | 6⅜ | ... | 7⅝ | 8 | Do ct [3] | 2,900 | 59⅝ | 56⅝ | 58⅝+ | 2⅛ |
| 39⅛ | 21 | ... | 31 | 32⅝ | Am Woolen | 100 | 55 | 55 | 55 + | 1 |
| 18 | 12⅛ | ... | 10 | 20 | Do pfd | 100 | 7⅝ | 7⅝ | 7⅝ | .... |
| 8⅝ | 4⅛ | ... | 4⅜ | 5 | Am W P pfd | 800 | 31 | 30⅛ | 31 — | ⅛ |
| 43⅛ | 25⅝ | 5.6 | 28⅝ | 28⅝ | Am Zinc | 100 | 11 | 11 | 11 — | 1⅛ |
| 36⅛ | 22 | 4.4 | 22⅛ | 22⅝ | Anaconda [1.50] | 100 | 5 | 5 | 5 + | ⅛ |
| 36 | 24 | 9.5 | 24⅛ | 25 | Anac W & C [1] | 17,000 | 28⅝ | 26⅝ | 28⅛+ | 2⅛ |
| 4⅛ | 2 | ... | 2⅛ | 2⅛ | Anchor Cap [2.40] | 500 | 22⅝ | 22⅛ | 22⅛— | ⅛ |
| 2⅛ | 1⅛ | ... | 1⅛ | 1⅛ | Armour & Co A | 200 | 25 | 24⅝ | 25 | .... |
| 72 | 38⅛ | 14.6 | 46⅛ | 48⅛ | Do B | 400 | 2⅛ | 2⅛ | 2⅛— | ⅛ |
| 7⅛ | 3⅝ | ... | 6⅝ | 6⅝ | Arm Del pfd [7] | 500 | 1⅝ | 1⅝ | 1⅝ | .... |
| 28⅝ | 5⅝ | 21.1 | 10 | 10⅛ | Arnold Constable | 600 | 47⅝ | 46⅝ | 46⅝— | 1⅛ |
| 29⅝ | 19⅛ | 10.9 | 22⅛ | 23 | ††Assoc Appar [2] | 400 | 6⅝ | 6⅛ | 6⅛+ | ⅛ |
| 98 | 85 | 6.3 | 94 | 97 | Assoc D Gds [2.50] | 1,600 | 10 | 9⅝ | 10 + | ⅝ |
| 203⅝ | 164⅝ | 5.9 | 171 | 172⅛ | *Do 1st pfd [6] | 400 | 23 | 23 | 23 + | ⅛ |
| 108⅛ | 102⅛ | 4.6 | 107⅛ | 107⅝ | Atchison [10] | 100 | 96⅛ | 96⅛ | 96⅛ | .... |
| 120 | 86 | 7.7 | 89⅝ | 91 | Do pfd [5] | 600 | 171⅝ | 170 | 171⅛+ | 1 |
| 53⅛ | 43⅝ | 11.4 | 43⅛ | 44⅛ | †Atl C L [7] | 200 | 107⅝ | 107⅝ | 107⅝+ | ⅛ |
| 23⅝ | 12⅛ | 6.7 | 15⅛ | 15⅝ | AtlG&WI pfd [5] | 100 | 91 | 91 | 91 + | 4⅜ |
| 13⅛ | 8⅛ | 11.4 | 8⅛ | 8⅜ | Atl Ref [1] | 100 | 44 | 44 | 44 + | ⅛ |
| 295⅛ | 101⅛ | 1.6 | 245 | 246 | Atlas Stores [1] | 2,500 | 15⅛ | 14⅝ | 15⅛+ | ⅛ |
| 51⅝ | 51 | 7.6 | 50⅝ | 53 | ††AuburnAuto[4] | 100 | 8⅝ | 8⅝ | 8⅝ | .... |
| ... | ... | ... | ... | ... | Austrian Cr [3.82] | 33,400 | 245 | 218 | 245 + | 25⅛ |
| 6⅛ | 3 | ... | 3⅝ | 4 | Do sellers | 200 | 51 | 51 | 51 — | ⅛ |
| | | | | | Aviation Corp | 100 | 51 | 51 | 51 | .... |
| | | | | | | 1,900 | 4 | 3⅝ | 4 + | ⅛ |
| | | | | | **B** | | | | | |
| 27⅝ | 15⅝ | 10.3 | 16⅛ | 16⅜ | Baldw Loco [1.75] | 900 | 17 | 16⅜ | 16⅜+ | ⅜ |
| 104⅛ | 88⅛ | 7.8 | 90 | 91 | Do pfd [7] | 10 | 91 | 91 | 91 + | 1 |
| 87⅝ | 58⅝ | 7.9 | 65 | 65⅝ | Balt & Ohio [5] | 2,900 | 65 | 62⅝ | 65 + | 2 |
| 66⅛ | 54 | 6.5 | 53 | 54 | Bangor-Ar [3.50] | 200 | 54 | 54 | 54 | .... |
| 14⅛ | 7⅛ | 12.5 | 8⅛ | 8⅛ | Barnsdall A [1] | 2,000 | 8⅝ | 7⅝ | 8⅛+ | ⅛ |
| 90 | 85 | 8.3 | 84 | 86⅛ | BayukCig 1st pf [7] | 30 | 84 | 84 | 84 — | 1 |
| 81 | 65 | 5.7 | 70⅛ | 75 | Beatrice Cream [4] | 200 | 69⅛ | 69⅛ | 69⅛ | .... |
| 25⅛ | 15⅝ | 5.4 | 19⅝ | 19⅝ | Bendix Aviat [1] | 3,000 | 19⅛ | 18⅛ | 19⅛+ | 1 |
| 46⅝ | 33⅛ | 5.0 | 40⅛ | 40⅛ | Best & Co [2] | 2,100 | 40⅛ | 39 | 40⅛+ | 1⅛ |
| 70⅝ | 39⅝ | 8.5 | 46⅛ | 46⅝ | Beth Steel [4] | 44,100 | 47 | 43⅝ | 46⅝+ | 2⅛ |
| 123⅝ | 106⅝ | 6.3 | 110 | 112 | Do 7% pfd [7] | 100 | 111⅝ | 111⅝ | 111⅝+ | 2⅛ |
| 20⅝ | 16⅛ | ... | 20 | 25 | Bloomingdale Bros | 90 | 20 | 20 | 20 + | 1⅛ |
| 40⅛ | 20⅝ | 4.1 | 33 | 37⅛ | BohnAl&Br [1.50] | 1,700 | 37⅛ | 35⅝ | 37⅛+ | 2⅛ |
| 66⅛ | 60 | 6.5 | 61 | 62⅛ | †Bon-Ami A [4] | 100 | 62⅛ | 62⅛ | 62⅛+ | ⅛ |
| 76⅝ | 64⅝ | 4.5 | 67⅛ | 67⅜ | Borden Co [3] | 2,500 | 67⅝ | 66⅝ | 67⅛+ | 1⅛ |
| 30⅝ | 17⅝ | 5.0 | 21⅛ | 21⅝ | Borg Warner [1] | 4,400 | 21⅝ | 20⅝ | 21⅛+ | 1⅛ |
| 2⅛ | 1⅛ | ... | 1⅛ | 1⅛ | Botany Mills A | 50 | 1⅛ | 1⅛ | 1⅛— | ⅛ |
| 22⅛ | 13⅝ | 9.7 | 16⅛ | 16⅛ | †Briggs Mfg [1.50] | 4,300 | 16⅛ | 15⅛ | 16⅛+ | ⅛ |
| 24⅛ | 16⅛ | 11.4 | 16⅛ | 17 | Briggs & Strait [2] | 600 | 18⅛ | 17⅛ | 17⅛— | ⅛ |
| 69⅛ | 58⅝ | 6.9 | 58⅝ | 59 | Bklyn Man Tr [4] | 2,500 | 59 | 57⅝ | 59 + | 1⅛ |
| 94⅛ | 85⅝ | 6.6 | 91 | 92⅛ | Do pfd [6] | 200 | 91⅛ | 91 | 91 + | 1⅛ |
| 10⅛ | 8 | ... | 8⅛ | 8⅝ | Bklyn Qu Tr | 100 | 8⅝ | 8⅝ | 8⅝+ | ⅛ |
| 129⅛ | 103 | 4.5 | 111⅜ | 112⅛ | Bklyn Un Gas [5] | 2,200 | 112⅛ | 108 | 112⅛+ | 4⅛ |
| 36⅝ | 32⅝ | 7.9 | 38 | 39 | Brown Shoe [3] | 100 | 38⅛ | 38⅛ | 38⅛+ | 2 |
| 15 | 8 | ... | 9 | 9⅛ | Brunsw'k-Balke-Col | 200 | 9 | 8⅝ | 9 | .... |
| 20⅛ | 12 | 6.7 | 15⅛ | 16 | Bucyrus & Erie [1] | 200 | 15⅛ | 15 | 15⅛+ | ⅛ |
| 5⅝ | 3⅝ | ... | 4⅛ | 4⅛ | Budd Mfg | 100 | 4 | 4 | 4 — | ⅛ |
| 13 | 7⅛ | 11.8 | 8⅛ | 8⅝ | Budd Wheel [1] | 100 | 8⅛ | 8⅛ | 8⅛ | .... |
| 23 | 10⅛ | ... | 11 | 12 | Bullard Co | 200 | 11⅛ | 11⅛ | 11⅛ | .... |
| 15⅝ | 9⅛ | 13.6 | 10⅛ | 11 | Bulova Wch [1.50] | 400 | 11⅛ | 10⅝ | 11⅛+ | ⅛ |
| 85 | 23 | ... | 27 | 37 | Burns Bros A pfd | 40 | 33 | 33 | 33 + | 1 |
| 2 | 1⅛ | ... | 1⅛ | 1⅛ | Butte C & Z | 100 | 1⅛ | 1⅛ | 1⅛ | .... |
| 20⅛ | 12⅛ | ... | 13 | 14 | Butterick | 100 | 13⅛ | 13⅛ | 13⅛+ | ⅛ |
| 69⅝ | 33⅛ | ... | 39⅛ | 40⅛ | Byers A M | 11,900 | 41 | 37⅛ | 39⅝+ | 2⅛ |
| | | | | | **C** | | | | | |
| 53 | 20⅛ | 7.6 | 26⅝ | 27 | Cal Pack [2] | 1,100 | 26⅝ | 25⅛ | 26⅝+ | 1⅛ |
| 43⅝ | 32 | ... | 32 | 32⅛ | Cal & Ariz | 600 | 32⅝ | 31 | 32⅛+ | ⅛ |
| 11⅝ | 7 | ... | 7⅛ | 7⅛ | Cal & Hecla | 600 | 7⅛ | 7 | 7⅛ | .... |
| 43 | 29⅛ | 7.3 | 41⅛ | 41⅛ | Can Dry G Ale [3] | 2,500 | 41⅜ | 40⅛ | 41⅛+ | ⅛ |
| 45⅝ | 27⅛ | 4.4 | 29⅛ | 29⅝ | Can Pac [1.25] | 12,500 | 29⅝ | 28 | 29⅛+ | ⅝ |
| ... | ... | ... | ... | ... | Do sellers | 500 | 28 | 28 | 28 | .... |
| 131⅛ | 74 | 7.3 | 79⅛ | 79⅛ | Case J I [6] | 76,500 | 82⅜ | 77 | 79⅛— | 1⅛ |
| 52⅛ | 25⅛ | 10.7 | 28⅝ | 29⅛ | Caterp'r Trac [3] | 4,500 | 29 | 27⅛ | 29 + | 1⅛ |
| 16 | 9⅛ | ... | 10 | 11⅛ | Celanese Corp | 300 | 10 | 10 | 10 | .... |
| 24⅛ | 19 | 7.7 | 19⅛ | 20 | Cent Aguire [1.50] | 200 | 20 | 19⅝ | 20 + | ⅛ |
| 6⅛ | 2⅛ | ... | 4 | 4⅛ | Cent Rib Mills | 100 | 4⅛ | 4⅛ | 4⅛+ | ⅛ |
| 30⅛ | 15⅛ | 9.1 | 17 | 17⅛ | Cerro de Pas [1.50] | 400 | 17⅛ | 16⅛ | 17⅛+ | ⅛ |
| 23⅜ | 8⅛ | ... | 11⅛ | 11⅛ | Checker Cab | 1,000 | 12 | 9⅛ | 12 + | 2 |
| 54⅛ | 40 | 7.1 | 41⅛ | 42 | Chesap'ke Corp [3] | 1,000 | 42⅜ | 42 | 42 + | ⅛ |
| 46⅛ | 38⅛ | 6.3 | 40⅛ | 40⅛ | Ches & O [2.50] | 1,200 | 40⅛ | 40 | 40⅛+ | ⅛ |
| 1⅛ | ⅝ | ... | ... | ... | Chicago & Alton pfd | 100 | ... | ... | ... | .... |
| 45⅛ | 29 | 12.5 | 32 | 33 | C & N W [4] | 800 | 33 | 32 | 33 — | ⅛ |
| 7⅛ | 4⅛ | ... | 5⅛ | 5⅛ | Chicago G W | 200 | 5⅛ | 5⅛ | 5⅛+ | ⅛ |
| 26⅝ | 19⅛ | 4.6 | 22⅛ | 23⅛ | Do pfd [1] | 400 | 22⅝ | 22 | 22⅛+ | ⅛ |
| 8⅝ | 4⅛ | ... | 4⅝ | 5 | Chi M St P & P | 200 | 5 | 5 | 5 | .... |
| 15⅝ | 7⅛ | ... | 8⅛ | 8⅛ | Do pfd | 100 | 8⅛ | 8⅛ | 8⅛— | ⅛ |
| 15⅛ | 6⅛ | ... | 7⅛ | 8 | Chi Pneu Tool | 600 | 8⅛ | 8⅛ | 8⅛— | ⅛ |
| 65⅛ | 45⅛ | 10.6 | 47⅛ | 48 | C R I & P [5] | 700 | 47 | 46⅛ | 47 — | 1 |
| 90 | 83 | 7.0 | 86 | 88 | Do pfd B [6] | 100 | 86 | 86 | 86 + | 1 |
| 33⅝ | 18⅛ | 11.5 | 21⅛ | 21⅝ | Childs Co [2.40] | 800 | 21⅛ | 20⅝ | 21⅝+ | ⅛ |
| 38 | 25 | 6.0 | 20 | 25 | Chile Cop [1.50] | 200 | 25 | 25 | 25 | .... |
| 25⅛ | 15⅝ | 5.0 | 20⅛ | 20⅛ | Chrysler Mot [1] | 25,300 | 20⅝ | 19⅝ | 20⅛+ | ⅛ |
| 37⅝ | 30⅛ | 11.1 | 31⅛ | 32⅛ | ††City I & F [3.60] | 800 | 32⅛ | 32 | 32 | .... |
| 22⅛ | 15 | 13.3 | 15 | 16 | Clark Equip [2] | 100 | 15 | 15 | 15 — | 1 |
| 170 | 142⅛ | 4.7 | 152⅛ | 153 | †Coca-Cola [7] | 1,700 | 152⅛ | 149⅝ | 152⅛+ | 3⅛ |
| 50⅛ | 41⅛ | 5.7 | 44 | 44⅛ | Colg-Palm-P [2.50] | 200 | 44 | 44 | 44 | .... |
| 104⅛ | 101⅝ | 5.9 | 102 | 102⅛ | Do pfd [6] | 100 | 102⅛ | 102⅛ | 102⅛— | ⅛ |
| 17⅛ | 9 | ... | 13⅛ | 14⅛ | Collins Aikman | 2,800 | 14 | 12⅝ | 14 + | 1⅛ |
| 111⅝ | 65⅛ | 6.7 | 75 | 75⅛ | †Colum Carbon [5] | 1,900 | 75⅝ | 71⅛ | 75⅛+ | 3⅝ |
| 45⅝ | 29⅝ | 6.7 | 30⅛ | 30⅛ | Col G & E [2] | 18,700 | 31⅛ | 29⅝ | 30⅛+ | 1 |
| 109⅛ | 100⅝ | 5.7 | 106 | 106⅝ | Do pfd [6] | 400 | 106⅛ | 106⅛ | 106⅛ | .... |
| 16⅝ | 7⅝ | ... | 9⅝ | 9⅛ | †Columb Graph | 5,900 | 9⅝ | 9 | 9⅛+ | ⅛ |
| 23⅛ | 15 | 11.8 | 17 | 17⅛ | Com Credit [2] | 600 | 17⅛ | 16⅝ | 17⅛+ | ⅛ |
| 35⅛ | 31⅝ | 8.8 | 34 | 34⅛ | Do A [3] | 100 | 34 | 34 | 34 | .... |
| 23⅛ | 20 | 7.8 | 22⅛ | 23 | Do pfd [1.75] | 40 | 22⅛ | 22⅛ | 22⅛ | .... |
| 34 | 23 | 7.7 | 26⅛ | 27⅛ | Com'l Inv Tr [2] | 600 | 26⅛ | 26 | 26⅛+ | ⅛ |
| 109 | 108⅝ | 6.4 | 109 | 110 | Do 7% pfd [7] | 10 | 109 | 109 | 109 | .... |
| 21⅛ | 12⅛ | 7.4 | 14⅛ | 14⅛ | Com Solv [1] | 5,900 | 14⅝ | 13⅝ | 14⅛+ | 1⅛ |
| 12 | 8 | 4.7 | 8⅝ | 8⅝ | *Com & Sou [.40] | 9,400 | 8⅝ | 8⅝ | 8⅝+ | ⅛ |
| 100⅝ | 91⅛ | 6.3 | 95⅛ | 96⅛ | Do pfd [6] | 1,300 | 95⅝ | 94⅛ | 95⅛+ | 1 |
| 12⅝ | 6⅝ | ... | 9⅛ | 10 | Congoleum | 1,700 | 9⅝ | 9 | 9⅝+ | ⅛ |
| 37⅝ | 25⅛ | 15.4 | 32⅛ | 33 | Cons Cigar [5] | 100 | 32⅛ | 32⅛ | 32⅛+ | ⅛ |
| 73 | 54 | 9.5 | 66⅛ | 67⅛ | Do6½%p ww[6.50] | 10 | 67⅛ | 67⅛ | 67⅛+ | ⅛ |
| 80 | 64⅛ | 9.1 | 75 | 79 | Do pfd [7] | 20 | 79 | 77 | 79 + | 2 |
| 15 | 5 | ... | 6⅛ | 6⅛ | Cons Film | 500 | 6⅛ | 6⅛ | 6⅛+ | ⅛ |
| 18⅛ | 13⅛ | 13.3 | 14⅛ | 15 | Do pfd [2] | 2,100 | 15⅛ | 14⅝ | 15 + | ⅛ |
| 109⅝ | 82⅛ | 4.2 | 98⅛ | 98⅛ | Cons Gas [4] | 39,500 | 98⅝ | 93⅛ | 98⅛+ | 4⅛ |
| 105⅛ | 101⅛ | 4.6 | 104⅝ | 105⅛ | Do pfd [5] | 300 | 105⅛ | 105⅛ | 105⅛ | .... |
| 15⅛ | 13 | 7.7 | 13⅛ | 14 | Cons Laund [1] | 800 | 13⅛ | 13⅛ | 13⅛+ | ⅛ |
| 1⅛ | ⅛ | ... | ⅝ | ⅝ | Cons Textile | 100 | ⅝ | ⅝ | ⅝+ | ⅛ |
| 3⅛ | 1⅛ | ... | 1⅛ | 2 | Cont Corp B | 100 | 1⅛ | 1⅛ | 1⅛ | .... |
| 30 | 10 | ... | 12⅝ | 13⅛ | Cont Baking 'A' | 300 | 12⅛ | 12⅛ | 12⅛+ | ⅛ |
| 77⅛ | 44⅛ | 15.4 | 51 | 52⅛ | Do pfd [8] | 100 | 51 | 51 | 51 | .... |
| 62⅝ | 47 | 4.5 | 54⅛ | 55 | Cont Can [2.50] | 3,400 | 55 | 53 | 55 + | 1⅝ |
| 16⅛ | 10⅛ | 12.5 | 10 | 11 | Cont Diam Fib [1] | 2,900 | 10 | 8⅛ | 10 | .... |
| 51⅛ | 40⅛ | 5.9 | 41 | 42⅛ | Cont Insur [2.40] | 1,300 | 42 | 40⅛ | 42 + | 1 |
| 4⅛ | 2⅝ | ... | ... | ... | Cont Motors | 300 | 3 | 3 | 3 | .... |
| 12 | 6⅛ | ... | 7⅛ | ... | Cont Oil Del | 6,300 | 7⅛ | 7⅛ | 7⅛+ | ⅛ |
| 12 | 3⅝ | ... | 5 | 5⅜ | Cont Shares | 5,000 | 5⅛ | 4⅝ | 5⅛+ | ⅛ |
| 86⅝ | 62⅛ | 4.5 | 68⅝ | 68⅝ | †Corn Prod [3] | 5,700 | 68⅝ | 66⅝ | 68⅝+ | 2⅛ |
| 18 | 8⅛ | ... | 9⅛ | 10 | Coty Co | 2,600 | 9⅝ | 9⅛ | 9⅛— | ⅛ |
| 34⅛ | 27 | 6.6 | 29⅝ | 30 | †Cream o' Wh [2] | 200 | 30 | 30 | 30 + | 1 |
| 19⅝ | 12⅛ | ... | 14⅛ | 15⅛ | Crex Carpet | 100 | 14⅛ | 14⅛ | 14⅛ | .... |
| 8⅝ | 4⅛ | ... | 4⅛ | 5 | Crosley Radio | 400 | 5⅛ | 4⅝ | 4⅝— | ⅛ |
| 38⅛ | 31 | 7.5 | 30⅛ | 32⅛ | ††Cr C & S [2.40] | 100 | 31 | 31 | 31 — | ⅛ |
| 63 | 43⅝ | ... | 48 | 49 | Crucible Steel | 700 | 49 | 47⅛ | 49 + | 2 |
| 106 | 90⅝ | 7.4 | 93⅛ | 95⅛ | Do pfd [7] | 10 | 94⅝ | 94⅝ | 94⅝+ | ⅛ |
| 5⅝ | 2⅛ | ... | 3⅛ | 4 | Cuban Am Sugar | 800 | 4 | 3⅝ | 4 + | ⅛ |
| 2⅝ | ⅝ | ... | 1⅛ | 1⅛ | Cuban Cane Prod | 23,400 | 1⅛ | 1 | 1⅛+ | ⅛ |
| *48⅝ | 41 | 9.5 | 41 | 42 | Cudahy Pkg [4] | 200 | 41⅛ | 41⅛ | 41⅛+ | ⅛ |
| 100 | 76 | 5.0 | 79 | 80 | Curtis Pub [4] | 300 | 79⅝ | 79 | 79 — | 1 |
| 5⅝ | 2⅝ | ... | 3⅝ | 3⅛ | Curtiss Wright | 2,200 | 3⅛ | 3⅝ | 3⅛+ | ⅛ |
| 8⅛ | 3⅝ | ... | 4⅝ | 5 | Do "A" | 1,000 | 4⅝ | 4⅝ | 4⅝ | .... |
| 41 | 21 | ... | 23 | 23⅛ | Cutler-Ham | 400 | 23⅛ | 22 | 23⅛+ | 1⅛ |
| | | | | | **D** | | | | | |
| 23 | 11⅛ | ... | 12⅝ | 13⅛ | Davi Chem | 500 | 13 | 12⅛ | 13 + | ⅛ |
| 22 | 20⅛ | 6.7 | 20⅛ | 20⅛ | Deere pfd [1.40] | 200 | 20⅛ | 20⅛ | 20⅛— | ⅛ |
| 157⅛ | 131 | 6.7 | 132 | 134 | Del & Hud [9] | 200 | 132 | 131⅛ | 132 + | 1 |
| 102 | 65⅛ | 6.2 | 63 | 64⅛ | D L & W [4] | 400 | 64⅛ | 62⅛ | 64⅛+ | 1⅛ |
| 195 | 165 | 5.3 | 163 | 167⅛ | Detroit Edison [8] | 200 | 167⅛ | 162 | 167⅛+ | 1⅛ |
| 23 | 14⅝ | ... | 18⅛ | 18⅛ | Diam Match | 1,500 | 18⅝ | 17⅛ | 18⅛+ | ⅛ |
| 13⅛ | 8⅝ | 9.1 | 11 | 11⅛ | Dome Mining [1] | 300 | 11 | 11 | 11 + | ⅛ |
| 24 | 14⅛ | 5.7 | 21⅛ | 22⅛ | ††Dom St [1.20] | 100 | 21⅛ | 21⅛ | 21⅛— | ⅛ |
| 78⅛ | 61⅛ | 5.4 | 76 | 76⅛ | Drug Inc [4] | 4,700 | 76⅛ | 73⅝ | 76 + | 2 |
| 107 | 77⅝ | 4.8 | 86⅛ | 86⅛ | Du P de Nem [4] | 15,600 | 86⅝ | 82⅝ | 86⅛+ | 2⅝ |
| 124 | 118⅝ | 4.7 | 120⅛ | 121⅛ | Do deb [6] | 200 | 121 | 120⅝ | 121 + | ⅛ |
| | | | | | **E** | | | | | |
| 185⅝ | 143⅝ | 3.2 | 159 | 161 | †Eastman Kod [5] | 6,200 | 161⅝ | 155 | 160 + | 6⅜ |
| 21⅛ | 10⅛ | 13.3 | 12⅝ | 13 | Eaton Axle [1.60] | 5,900 | 13 | 11⅛ | 12⅝+ | 1⅛ |
| 11⅛ | 3⅛ | ... | 7⅛ | 8 | Eitingon Schilds | 200 | 7⅝ | 7⅛ | 7⅝— | ⅛ |
| 74⅝ | 45⅛ | 11.5 | 51⅛ | 52⅛ | Elec Auto [6] | 7,600 | 52⅛ | 49⅝ | 52 + | 2⅛ |
| 3⅛ | 2⅛ | ... | 2⅛ | 2⅝ | Elec Boat | 100 | 2⅝ | 2⅝ | 2⅝+ | ⅛ |
| 60⅝ | 38⅝ | 2.2 | 46 | 46⅝ | Elec P & L [1] | 24,700 | 46⅝ | 44⅛ | 46⅝+ | 2⅛ |
| 108⅛ | 100 | 6.7 | 102⅛ | 103 | Do pfd [7] | 100 | 103 | 103 | 103 | .... |
| 98⅝ | 86 | 6.3 | 94 | 94⅝ | Do 6% pfd [6] | 200 | 94⅝ | 94⅛ | 94⅝+ | ⅝ |
| 66 | 50⅛ | 8.8 | 59 | 62 | Elec Stor Batt [5] | 100 | 59 | 59 | 59 + | 1 |
| 41 | 30 | 15.6 | 31⅝ | 32⅛ | Endicott J [5] | 100 | 32 | 32 | 32 | .... |
| 113 | 102⅛ | 6.7 | 104⅛ | 115 | Do pfd [7] | 100 | 104⅛ | 104⅛ | 104⅛+ | ⅛ |
| 49 | 38 | 7.5 | 39 | 42⅛ | Eng Pub Sv [2.40] | 100 | 40 | 40 | 40 + | ⅛ |
| 35⅝ | 28⅛ | 8.6 | 28⅝ | 30 | Equit Bldg [2.50] | 1,800 | 28⅛ | 27⅝ | 28⅛ | .... |
| 39⅝ | 23⅛ | ... | 22⅛ | 23⅛ | Erie | 2,000 | 23⅛ | 21⅝ | 22⅛— | ⅛ |
| 45⅛ | 30 | 12.7 | 31⅛ | 33 | Do 1st pfd [4] | 300 | 32⅛ | 31⅛ | 32⅛+ | ⅛ |
| 8⅝ | 4⅛ | ... | 4⅛ | 5 | Evans Products | 100 | 5 | 5 | 5 | .... |
| 25 | 17⅝ | 7.9 | 20 | 21⅛ | Exc Buffet [1.50] | 20 | 20 | 20 | 20 + | 1⅛ |
| | | | | | **F** | | | | | |
| 29⅝ | 16 | 8.9 | 16⅛ | 18⅛ | Fairbanks M [1.60] | 100 | 18⅛ | 18⅛ | 18⅛+ | ⅛ |
| 109⅝ | 98 | 7.0 | 98 | 98⅝ | Do pfd [7] | 10 | 98⅝ | 98⅝ | 98⅝+ | ⅛ |
| 23 | 19 | 12.5 | 21 | 22⅛ | Fair Store [2.40] | 100 | 21 | 20⅛ | 21 + | ⅛ |
| 23⅝ | 15⅛ | ... | 23 | 29⅝ | Fed Dept Strs | 200 | 25 | 23⅝ | 25 + | 2⅛ |
| 92 | 87 | 9.2 | 87 | 88 | Fed L & T pfd [7] | 30 | 89⅛ | 89⅛ | 89⅛ | .... |
| 30 | 20 | 10.3 | 22⅛ | 22⅛ | Fed Wat Ser [2.40] | 1,000 | 22⅝ | 21 | 22⅛ | .... |
| 56⅛ | 42⅛ | 7.4 | 45 | 47 | Fid P F Ins [2.60] | 1,000 | 45⅛ | 43⅛ | 45⅛+ | ⅛ |
| 100 | 85⅛ | 6.5 | 102⅛ | 103⅛ | Filenese pfd [6.50] | 150 | 102⅛ | 101⅛ | 102⅛+ | 2⅛ |
| 63 | 56⅛ | 10.2 | 57⅛ | 58 | Firestone R pf [6] | 100 | 58⅛ | 58 | 58 — | ⅛ |
| 55 | 41 | 5.1 | 52⅛ | 52⅛ | First N Strs [2.50] | 400 | 52⅛ | 51⅛ | 52 + | ⅛ |
| ... | ... | ... | ... | ⅛ | Fisk Rubber | ... | ⅛ | ⅛ | ⅛ | .... |
| 19⅝ | 8⅛ | ... | 9⅛ | 11⅛ | Follansbee Bros | 1,200 | ... | ... | ... | .... |
| 64 | 35⅛ | 5.5 | 40⅛ | 40⅛ | Foster Wheel [2] | 100 | 10 | 10 | 10 + | ⅛ |
| 29⅛ | 25 | ... | 26⅛ | 27⅛ | Fourth Nat Inv | 8,100 | 41 | 38 | 40⅛+ | 2⅛ |
| 38⅝ | 16⅛ | 22.2 | 18⅛ | 18⅛ | Fox Film A [4] | 100 | 27 | 27 | 27 + | ⅛ |
| 43⅛ | 27⅛ | 10.3 | 29⅝ | 29⅝ | Freeport Tex [3] | 8,900 | 18⅝ | 17⅛ | 18⅛+ | ⅛ |
| | | | | | | 4,100 | 29⅝ | 28⅝ | 29⅝+ | 1 |
| | | | | | **G** | | | | | |
| 6⅝ | 3⅛ | ... | 3⅛ | 4⅛ | Garbriel Co A | 200 | 3⅛ | 3⅛ | 3⅛+ | ⅛ |
| 60 | 48 | 10.6 | 47⅛ | 49 | Gamewell Co [5] | 10 | 47⅝ | 47⅝ | 47⅝+ | ⅛ |
| 73⅛ | 56⅝ | 6.6 | 60⅛ | 61 | Gen Am T Car [4] | 1,000 | 61 | 57⅛ | 61 + | 2⅛ |
| 47 | 20⅛ | 13.0 | 23⅛ | 23⅝ | Gen Asphalt [3] | 1,500 | 23⅝ | 22⅛ | 23⅛+ | 1 |
| 25⅝ | 17⅛ | 10.0 | 21 | 21⅛ | Gen Baking [2] | 1,400 | 21⅛ | 20⅛ | 21 + | ⅛ |
| 9⅛ | 6 | ... | 6 | 6⅛ | Gen Bronze | 400 | 6⅛ | 6 | 6 — | ⅛ |
| 48⅛ | 34 | 10.8 | 38⅛ | 39⅝ | Gen Cigars [4] | 200 | 39⅛ | 38⅝ | 39⅛+ | 1⅛ |
| 54⅝ | 40⅝ | 3.6 | 45⅛ | 46 | Gen Elec [1.60] | 37,900 | 46 | 43⅝ | 45⅛+ | 1⅛ |
| 12⅛ | 11⅛ | 5.5 | 11⅛ | 11⅛ | Do spl [.60] | 1,100 | 11⅛ | 11⅛ | 11⅛ | .... |
| 56 | 47⅝ | 5.9 | 52 | 52⅛ | Gen Foods [3] | 4,700 | 52⅝ | 50⅝ | 52⅝+ | 2 |
| 8⅛ | 4⅛ | 6.0 | 5⅛ | 5⅛ | Gen G&ED A [.30] | 3,400 | 5⅛ | 5 | 5⅛+ | ⅛ |
| 76⅝ | 54 | 8.8 | 66 | 70 | Do 6% pf cv [6] | 200 | 68 | 67⅛ | 68 + | ⅛ |
| 48 | 35⅛ | 7.1 | 44⅛ | 44⅛ | Gen Motors [3] | 132,500 | 44⅛ | 42 | 44⅛+ | 1⅛ |
| 103⅛ | 95 | 5.0 | 101⅛ | 102 | Do pfd [5] | 600 | 101⅛ | 100⅛ | 101⅛+ | 1⅛ |
| 23 | 14⅛ | ... | 16⅛ | 17⅛ | †Gen P S [6%stk] | 800 | 16 | 16 | 16 | .... |
| 84⅛ | 49⅝ | 8.9 | 55⅛ | 59 | Gen Ry Sig [5] | 100 | 55 | 55 | 55 — | ⅛ |
| 114⅛ | 104 | 5.6 | 107 | 115 | Do pfd [6] | 100 | 110 | 110 | 110 + | 2⅛ |
| 9⅛ | 4⅝ | ... | 5⅛ | 5⅛ | Gen Real Utils | 800 | 5⅛ | 5⅛ | 5⅛+ | ⅛ |
| 74⅛ | 54 | 10.3 | 54 | 57 | Do pfd w w [6] | 400 | 57 | 57 | 57 — | 2 |
| 57⅝ | 36⅝ | 10.0 | 39⅝ | 40 | Gen Refract [4] | 400 | 40 | 39⅝ | 40 | .... |
| 15⅛ | 3⅝ | ... | 4⅛ | 4⅛ | Gen Thea Eqpt | 400 | 4⅛ | 4⅛ | 4⅛+ | ⅛ |
| 34⅝ | 21⅛ | ... | 35⅛ | 35⅛ | Gillette Safe Razor | 40,500 | 36⅛ | 32⅛ | 35⅝+ | 2⅛ |
| 75 | 62⅝ | 6.7 | 74⅛ | 74⅝ | Do pfd [5] | 600 | 74⅝ | 73⅝ | 74⅛+ | ⅛ |
| 7⅝ | 4⅛ | ... | 5⅛ | 5⅛ | Gimbel Bros | 200 | 5⅛ | 5⅛ | 5⅛+ | ⅛ |
| 48 | 37⅝ | 16.3 | 36⅝ | 38⅛ | Do pfd [7] | 500 | 38⅝ | 37⅛ | 37⅛— | 1⅛ |
| 16⅛ | 7⅝ | ... | 9⅛ | 10 | Glidden Co | 300 | 9⅛ | 9⅛ | 9⅛+ | ⅛ |
| 78 | 48 | 12.1 | 62 | 65 | Do prior pfd [7] | 10 | 64 | 64 | 64 + | 4 |
| 9⅛ | 4⅛ | ... | 5⅛ | 6 | Gobel Co | 300 | 6 | 5⅝ | 6 | .... |
| 42⅛ | 31⅛ | 7.1 | 34⅛ | 34⅝ | Gold Dust [2.50] | 15,200 | 34⅝ | 33⅝ | 34⅝+ | ⅛ |
| 20⅛ | 9 | ... | 11⅛ | 12⅛ | Goodrich | 2,000 | 12 | 11 | 12 + | ⅛ |
| 52⅝ | 32⅛ | 7.5 | 41 | 41⅛ | Goodyear [3] | 8,800 | 41⅝ | 38⅛ | 41⅝+ | 2⅝ |
| 91 | 72 | 9.3 | 78 | 81 | Do 1st pfd [7] | 200 | 79 | 79 | 79 + | 1 |
| 13⅛ | 4⅛ | ... | 12⅛ | 13 | Gotham Hose | 200 | 12 | 12 | 12 + | ⅛ |
| 6⅛ | 3⅛ | ... | 6 | 6⅛ | Graham Paige | 2,600 | 6⅛ | 5⅝ | 6⅛ | .... |
| 22⅛ | 13⅛ | 14.3 | 13⅝ | 14⅛ | Granby [2] | 500 | 14⅛ | 14 | 14⅛+ | ⅛ |
| 25⅛ | 16 | 5.6 | 20⅛ | 20⅛ | ††Grand Stores [1] | 2,200 | 20⅛ | 18⅛ | 20⅛+ | 2⅛ |
| 85⅛ | 75 | 7.0 | 70 | 78 | Do pfd [7] | 100 | 70 | 70 | 70 | .... |
| 18⅛ | 10⅛ | ... | 15⅛ | 15⅝ | Grand Union | 2,300 | 15⅝ | 15 | 15⅝+ | ⅛ |
| 38 | 25⅝ | 2.6 | 38⅛ | 38⅝ | Grant W T [1] | 5,800 | 38⅝ | 37⅛ | 38⅛+ | 1⅛ |
| 69⅝ | 56 | 7.5 | 56⅝ | 57 | Great Nor pfd [5] | 2,100 | 57⅛ | 56⅛ | 57 + | ⅛ |
| 23⅛ | 19 | ... | 21⅛ | 22 | †Great Nor Ore | 200 | 21⅛ | 21⅛ | 21⅛+ | ⅛ |
| 11⅛ | 7⅛ | ... | 8⅛ | 8⅛ | Gr W Sugar | 500 | 8⅛ | 8⅛ | 8⅛— | ⅛ |
| 96⅛ | 85⅛ | 7.7 | 88 | 89 | Do pfd [7] | 50 | 89 | 89 | 89 | .... |
| 6⅛ | 2⅝ | ... | 3⅛ | 4 | Grigsby Grunow | 900 | 4 | 3⅝ | 4 | .... |
| 1⅛ | ⅝ | ... | ⅝ | 1 | Guantanamo Sugar | 100 | 1 | 1 | 1 + | ⅛ |
| | | | | | **H** | | | | | |
| 30 | 26⅛ | 6.5 | 29⅛ | 29⅝ | HackWtr pf A [1.75] | 30 | 29⅝ | 29⅛ | 29⅛+ | ⅛ |
| 9⅛ | 6⅛ | ... | 6⅛ | 7 | Hahn Dep Strs | 600 | 7 | 6⅝ | 7 + | ⅛ |
| 63⅛ | 50 | 11.4 | 55 | 58 | Do pfd [6.50] | 100 | 55 | 55 | 55 — | ⅛ |
| 44⅛ | 30⅛ | 6.3 | 30 | 31 | Harb Walker [2] | 2,700 | 30 | 30 | 30 | .... |
| 119 | 107⅛ | 6.1 | 108 | 113 | Do pfd [7] | 50 | 115⅛ | 115⅛ | 115⅛ | .... |
| 7⅛ | 3⅛ | ... | 3⅛ | 4 | Do B | 100 | 3⅝ | 3⅛ | 3⅝+ | ⅛ |
| 8 | 3⅝ | ... | 4⅛ | 4⅛ | Hayes Body | 700 | 4⅛ | 4⅛ | 4⅛ | .... |
| 18 | 13 | 12.8 | 10⅛ | 11⅛ | Harc Mot [1.80] | 100 | 11⅛ | 11⅛ | 11⅛— | ⅛ |
| 103⅝ | 87 | 5.3 | 98 | 99 | Hershey Choc [5] | 4,000 | 98⅝ | 95⅛ | 98⅝+ | 3⅛ |
| 19 | 93 | 4.0 | 101 | 103⅛ | †Do pfd [4] | 2,300 | 103 | 100⅛ | 103 + | 2⅝ |
| 9⅛ | 5⅛ | ... | 15 | 15⅛ | Hollander & Sons | 700 | 15⅛ | 14⅝ | 15 + | 2⅝ |
| 68⅛ | 35⅛ | ... | 7⅛ | 7⅛ | Houd Her B | 4,900 | 7⅛ | 6⅝ | 7⅛+ | 1 |
| 14⅛ | 8⅛ | ... | 41⅛ | 42 | ††Houston Oil | 1,900 | 42 | 39⅛ | 42 + | 2⅝ |
| 29⅛ | 18⅛ | 15.9 | 9⅛ | 9⅛ | Do new | 800 | 9⅛ | 9 | 9⅛+ | ⅛ |
| 44⅛ | 37 | 8.5 | 19 | 20⅛ | Howe Sound [3] | 200 | 19⅛ | 19⅛ | 19⅛+ | ⅛ |
| 26 | 15⅛ | 5.9 | 37⅛ | 38⅛ | Hud M R R [3.50] | 100 | 38 | 38 | 38 + | 4 |
| 13⅛ | 7 | ... | 17⅛ | 17⅛ | Hudson Mot [1] | 1,600 | 17⅝ | 16⅝ | 17⅝+ | ⅛ |
| | | | 8⅛ | 8⅝ | Hupp Mot | 1,600 | 8⅝ | 8⅛ | 8⅝+ | ⅛ |
| | | | | | **I** | | | | | |
| 89 | 53⅛ | 6.8 | 58 | 60 | *Ill Cent [4] | 400 | 59 | 56⅛ | 59 + | 2⅝ |
| 4⅛ | 2⅛ | ... | 2⅛ | 2⅝ | Indian Motorcy | 100 | 2⅛ | 2⅛ | 2⅛— | ⅛ |
| 4⅛ | 2⅛ | ... | 2⅛ | 2⅝ | Indian Ref | 100 | 2⅛ | 2⅛ | 2⅛ | .... |
| 36 | 26 | 12.5 | 30⅛ | 31 | Indus Rayon [4] | 2,700 | 31 | 28⅛ | 31 + | 2 |
| 182 | 115 | 3.2 | 133 | 139 | †*Ingersol Rd [4] | 200 | 135 | 127⅛ | 135 + | 9 |
| 71 | 44⅛ | 5.3 | 45 | 50 | Inland Stl [2.50] | 100 | 46 | 46 | 46 + | 1⅛ |
| 11⅛ | 6⅛ | ... | 7 | 7⅛ | Insp Cop | 300 | 7⅛ | 7 | 7⅛+ | ⅛ |
| 9⅛ | 6⅛ | 5.9 | 6⅛ | 7 | Ins Sh Del [.40] | 200 | 6⅝ | 6⅝ | 6⅝— | ⅛ |
| 34 | 19⅛ | ... | 22 | 22⅛ | Int Rap Trans | 700 | 22 | 20 | 22 + | 1 |
| 4 | 1⅛ | ... | ... | ... | Int Con Rub | 200 | 2⅛ | 2⅛ | 2⅛+ | ⅛ |
| 15 | 8 | 6.7 | 7 | 7⅛ | Interlake Iron [.60] | 500 | 7 | 6⅝ | 6⅝— | ⅛ |
| 179⅛ | 145⅛ | 3.8 | 160 | 163 | ††Int Bus M [6] | 400 | 163 | 159⅛ | 163 + | 4 |
| 12⅛ | 7⅝ | 6.2 | 8 | 8⅛ | Intl Car [.50] | 400 | 8⅛ | 8⅛ | 8⅛— | ⅛ |
| 62⅛ | 34⅛ | 10.5 | 37⅛ | 37⅛ | Int Com [4] | 300 | 37⅛ | 37⅛ | 37⅛+ | 1 |
| 4 | 1⅛ | ... | ... | 2⅛ | Int Comb Eng | 100 | 2⅛ | 2⅛ | 2⅛— | ⅛ |
| 60⅛ | 46⅛ | 5.2 | 50⅛ | 51 | Int Harv [2.50] | 2,200 | 50⅛ | 49⅛ | 50⅛+ | 1⅛ |
| 31 | 21⅛ | 8.3 | 25 | 25⅛ | Int Hydro El [2] | 1,200 | 25⅛ | 24 | 25⅛+ | ⅛ |
| 73⅛ | 55 | 6.7 | 61 | 61⅛ | Int Match pf [4] | 800 | 61 | 59⅝ | 61 + | 1 |
| 16⅝ | 9 | 21.1 | 9⅛ | 10⅛ | Int Merc Mar [2] | 1,700 | 9⅛ | 9 | 9⅛ | .... |
| 20⅛ | 13⅛ | 4.0 | 14⅛ | 15 | Int Nick C [.60] | 9,400 | 15 | 14⅛ | 14⅛+ | ⅛ |
| 123 | 114 | 5.2 | 118 | 120⅛ | Do pfd [7] | 100 | 118 | 118 | 118 — | ⅛ |
| 42 | 25 | 25.9 | 26⅛ | 30 | Int Pap pfd [7] | 20 | 27⅛ | 27 | 27 — | ⅛ |
| 4⅛ | 2 | ... | 2⅛ | 2⅛ | Int P&P C | 600 | 2⅛ | 2⅛ | 2⅛+ | ⅛ |
| 43⅛ | 24⅛ | 26.9 | 27⅛ | 29⅛ | Do pfd [7] | 400 | 29 | 28⅛ | 29 + | 3 |
| 13⅛ | 8 | ... | 10 | 11 | Int Rys C A | 40 | 11 | 11 | 11 + | 1 |
| 42 | 29⅛ | 9.7 | 32⅛ | 32⅛ | Int Salt [3] | 400 | 32⅛ | 32⅛ | 32⅛+ | ⅛ |
| 48⅛ | 47 | 6.3 | 47⅛ | 47⅛ | Int Shoe [3] | 1,000 | 48⅛ | 47⅛ | 48⅛+ | ⅛ |
| 90⅛ | 75 | 10.0 | 68⅛ | 70 | Int Silver p [7] | 20 | 68⅛ | 65 | 65 — | 5 |
| 38⅛ | 18⅛ | 7.4 | 29⅝ | 29⅛ | Int T & T [2] | 74,300 | 30⅛ | 26⅝ | 29⅛+ | 2⅛ |
| 21⅛ | 10 | 14.3 | 14⅛ | 14⅛ | Interst Dep [2] | 800 | 14⅛ | 13⅝ | 14⅛+ | ⅛ |
| 67⅛ | 57⅛ | 12.1 | 59⅛ | 62 | Do pfd [7] | 40 | 61⅝ | 61⅝ | 61⅝+ | 1⅛ |
| | | | | | **J** | | | | | |
| 57⅛ | 39⅛ | 9.1 | 44 | 45 | †Jewel Tea [4] | 200 | 45 | 44⅛ | 45 + | ⅛ |
| 80⅛ | 43⅛ | 6.1 | 46⅛ | 47 | Johns Manv [3] | 33,600 | 48⅛ | 45⅛ | 47 — | 1⅛ |
| 126 | 118 | 5.4 | 118⅛ | 120 | Do pfd 7% [7] | 20 | 118⅝ | 118⅝ | 118⅝— | 4 |
| 123⅛ | 118⅝ | 5.7 | 119⅝ | 120 | Jones & L pf [7] | 40 | 120 | 120 | 120 + | ⅛ |
| 1⅛ | ⅛ | ... | ⅛ | ⅛ | Jordan Motor | 13,900 | ⅝ | ⅛ | ⅛— | ⅛ |
| | | | | | **K** | | | | | |
| 18 | 13 | 10.7 | 12⅛ | 14 | Kaufm Dep [1.50] | 200 | 14 | 14 | 14 | .... |
| 24⅝ | 12⅛ | 7.7 | 13⅛ | 13⅝ | Kayser J [1] | 100 | 13 | 13 | 13 | .... |
| 26 | 9⅛ | ... | 12 | 13 | Kelly-Sprgfld 8% pf | 20 | 13 | 13 | 13 + | ⅛ |
| 29⅝ | 10 | 13.3 | 14 | 14⅛ | Kel Hayes Whl [2] | 600 | 14 | 13 | 13 + | 1 |
| 15⅛ | 8⅛ | ... | 11⅛ | 12 | Kelvinator | 6,900 | 12 | 11⅛ | 12 + | ⅛ |
| 31⅛ | 19⅝ | 9.3 | 21⅛ | 21⅛ | Kennecott Cop [2] | 4,400 | 22 | 20⅛ | 21⅛+ | 1 |
| 20⅛ | 11 | ... | 12⅛ | 17⅛ | Kinney Co | 100 | 13⅛ | 13⅛ | 13⅛+ | 1⅛ |
| 70 | 23⅝ | ... | 29⅛ | 38 | Do pfd | 10 | 30⅛ | 30⅛ | 30⅛+ | ⅛ |
| 6⅝ | 4⅛ | ... | 5⅛ | 6 | Kresge Dept Strs | 110 | 5⅛ | 5⅛ | 5⅛ | .... |
| 35 | 32⅛ | ... | 32⅛ | 34 | Do pfd | 20 | 32⅛ | 32⅛ | 32⅛ | .... |
| 27⅝ | 25 | 6.9 | 28⅝ | 28⅝ | Kresge S S [1.60] | 6,600 | 29 | 27⅝ | 28⅛+ | ⅛ |
| 55 | 45 | 2.2 | 47 | 49⅛ | †Kress & Co [1] | 100 | 49 | 49 | 49 + | 2⅛ |
| 27⅝ | 20⅝ | 7.0 | 23⅛ | 23⅝ | Krgr & Toll [1.60] | 10,300 | 23⅝ | 22⅛ | 23⅛+ | ⅛ |
| 34⅝ | 18 | 3.0 | 35⅛ | 35⅛ | *Kroger Groc [1] | 32,900 | 35⅛ | 33⅝ | 35 + | 1⅛ |
| | | | | | **L** | | | | | |
| 101 | 100 | 5.0 | 100 | 101⅛ | Laclede Gas pfd [5] | 10 | 101⅛ | 101⅛ | 101⅛ | .... |
| 87⅝ | 76⅛ | 10.3 | 77⅝ | 79 | Lambert Co [2] | 700 | 78⅝ | 76⅝ | 77 — | 1⅛ |
| 101⅛ | 90⅛ | 7.1 | 97⅛ | 97⅝ | Leh Ft Sm pfd [7] | 10 | 97⅝ | 97⅝ | 97⅝ | .... |
| 61 | 48 | 7.3 | 47 | 48⅛ | Leh Valley [3.50] | 100 | 48 | 48 | 48 | .... |
| 34⅝ | 24 | 10.7 | 30 | 31 | Lehn & Fink [3] | 400 | 30 | 29 | 30 + | 1⅛ |
| 20⅛ | 11⅛ | ... | 19⅛ | 19⅛ | Lib Ow Ford Glass | 1,000 | 19⅛ | 19 | 19⅛+ | ⅛ |
| 91 | 77⅛ | 5.0 | 80⅛ | 82 | †Ligg & Myers [4] | 100 | 80 | 80 | 80 — | ⅛ |
| 91⅝ | 78⅛ | 5.0 | 81 | 82 | †Do B [4] | 2,000 | 82 | 79⅝ | 81⅛+ | 1 |
| 55⅛ | 26 | 10.7 | 29⅛ | 30 | Liquid Carb [3] | 900 | 29⅝ | 28 | 29⅝+ | 1⅛ |
| 63⅛ | 41⅛ | 6.8 | 45 | 45⅛ | †Loew's Inc [3] | 9,100 | 45⅛ | 43⅛ | 45 + | 1⅛ |
| 98 | 83 | 7.0 | 88⅝ | 91 | Do pfd [6.50] | 200 | 91⅛ | 91⅛ | 91⅛ | .... |
| 6⅛ | 2⅝ | ... | 5⅛ | 5⅛ | Loft Inc | 1,700 | 5⅛ | 5⅛ | 5⅛+ | ⅛ |
| 54⅛ | 43⅝ | 5.2 | 51 | 51⅛ | Lee-Wiles [2.60] | 500 | 51 | 50 | 51 + | 1 |
| 20⅛ | 11⅛ | ... | 19⅛ | 19⅛ | Loriliard | 36,200 | 19⅝ | 18 | 19⅛+ | 1⅛ |
| 101 | 90⅛ | 7.3 | 97 | 99⅛ | Do pfd [7] | 200 | 98 | 97⅝ | 98 + | 1⅛ |
| 4⅛ | 2⅛ | ... | 2⅛ | 3⅛ | Louisiana Oil | 400 | 3 | 2⅝ | 3⅛— | ⅛ |
| 35⅝ | 27 | 5.8 | 30⅛ | 31⅛ | Lou G & E A [1.75] | 1,100 | 31 | 30 | 31 + | 1 |
| 19 | 9⅛ | ... | 10⅛ | 11 | Ludlum Steel | 600 | 11 | 10⅛ | 11 + | ⅛ |
| | | | | | **M** | | | | | |
| 100⅛ | 95 | 6.0 | 95 | 97⅛ | †MacA & F pfd [6] | 20 | 97⅛ | 97⅛ | 97⅛— | 1⅛ |
| 36 | 30 | 7.4 | 32⅛ | 33 | McCall [2.50] | 300 | 33 | 30 | 33 — | ⅛ |
| 51⅛ | 34 | 4.8 | 41 | 44 | McCory Strs A [2] | 300 | 42 | 42 | 42 | .... |
| 51⅛ | 35 | 4.8 | 41⅛ | 42 | Do B [2] | 30 | 42 | 42 | 42 | .... |
| 29 | 26 | 7.4 | 27 | 27⅛ | McGraw Hill P [2] | 200 | 27 | 26⅝ | 27 — | ⅛ |
| 26⅛ | 20⅝ | 4.3 | 23⅛ | 24 | McIntire P M [1] | 500 | 23⅛ | 23⅛ | 23⅛— | ⅛ |
| 17 | 11⅛ | 8.0 | 12 | 12⅛ | McKess & Rob [1] | 2,900 | 12⅝ | 11⅝ | 12 | .... |
| 37⅝ | 29⅛ | 11.3 | 31⅛ | 33 | Do pfd [3.50] | 200 | 32⅛ | 32 | 32⅛+ | 1⅛ |
| 103⅛ | 71⅛ | 4.8 | 85⅛ | 86⅛ | †McKeespt Tin [4] | 6,500 | 86⅝ | 83⅛ | 86⅛+ | 3 |
| 10⅛ | 6 | ... | 6⅛ | 6⅛ | McLell Strs | 600 | 6⅝ | 6⅛ | 6⅝ | .... |
| 43⅛ | 27⅛ | 10.3 | 30⅛ | 31⅛ | Mack Truck [3] | 500 | 31 | 30 | 31 + | 1⅝ |
| 106⅛ | 81⅛ | 2.3 | 90 | 90⅛ | Macy Co [2] | 1,900 | 90⅛ | 86⅛ | 90 + | 3 |
| 27⅛ | 15⅛ | 12.1 | 18 | 19 | Magma Cop [2] | 200 | 18 | 17⅛ | 18 + | ⅛ |
| 39 | 30 | 2.6 | 33⅛ | 33⅛ | Man El st md [.80] | 1,100 | 33⅛ | 31⅛ | 33⅛+ | 2⅛ |
| 12 | 7⅛ | 9.7 | 9⅛ | 11 | Man Shirt [1] | 100 | 9⅛ | 9⅛ | 9⅛ | .... |
| 24⅛ | 18⅛ | 6.0 | 20⅛ | 20⅛ | Mar Midlnd [1.20] | 1,000 | 20⅛ | 20 | 20⅛+ | ⅛ |
| 3⅛ | ⅛ | ... | 1⅛ | 1⅛ | Market Street Ry | 10 | 1⅛ | 1⅛ | 1⅛ | .... |
| 32⅛ | 19⅛ | 10.0 | 17⅛ | 19⅛ | †Marlin Rock [2] | 700 | 19⅛ | 19⅛ | 19⅛— | ⅛ |
| 32⅛ | 23⅛ | 8.5 | 30 | 30⅛ | Marsh Field [2.50] | 2,200 | 30⅝ | 29⅛ | 30⅛+ | 1 |
| 31⅛ | 18⅛ | 10.0 | 21 | 21⅛ | Math Alkali [2] | 300 | 21 | 20⅛ | 21 + | 1⅛ |
| 39 | 28⅛ | 7.6 | 33 | 33⅛ | May Dept St [2.50] | 800 | 33 | 31⅝ | 33 | .... |
| 34 | 27 | 7.1 | 28⅛ | 29 | Melville Shoe [2] | 200 | 28⅛ | 28⅛ | 28⅛+ | ⅛ |
| 20⅛ | 10⅛ | ... | 16⅛ | 16⅛ | Mex Seaboard | 16,000 | 16⅛ | 15⅛ | 16⅛+ | 1⅛ |
| 16⅛ | 8 | ... | 9 | 9⅛ | Mid Cont Pet | 1,700 | 9 | 8⅛ | 9 + | ⅛ |
| 31⅛ | 17 | 15.8 | 19⅛ | 20⅛ | Midland Steel [3] | 500 | 20 | 19⅛ | 19⅛+ | ⅛ |
| 109 | 104 | 5.7 | 106⅛ | ... | Milw El R R [6] | 40 | 108 | 108 | 108 + | 1⅛ |
| 58⅛ | 38 | 7.2 | 41⅛ | 45 | †Minn H'well [3] | 100 | 45 | 45 | 45 + | 3⅛ |
| 26⅝ | 14⅛ | ... | 15⅛ | 16⅛ | M K & T | 800 | 16 | 15 | 16 + | ⅛ |
| 85 | 52⅛ | 12.5 | 52⅛ | 55 | Do pfd [7] | 200 | 53⅛ | 53 | 53 — | 3 |
| 42⅛ | 21⅛ | ... | 23 | 25 | Mo Pac | 200 | 23 | 23 | 23 | .... |
| 26⅛ | 18⅛ | 5.7 | 21⅛ | 22 | Do pfd | 500 | 21⅛ | 21⅛ | 21⅛— | ⅛ |
| 29⅛ | 15⅛ | ... | 19⅛ | 20⅛ | Mon Ch W [1.25] | 45,200 | 20⅛ | 18⅛ | 20 + | 1⅛ |
| 58 | 46⅛ | 9.0 | 45 | 49 | Mont Ward | 200 | 46⅛ | 46 | 46 — | 2 |
| 4⅛ | 2 | ... | 2⅛ | 2⅛ | MorrellJohn [4.40] | 400 | 2⅛ | 2⅛ | 2⅛— | ⅛ |
| 19⅛ | 12⅛ | 12.0 | 13 | 13⅛ | Motor Meter Eq | 200 | 13 | 12⅛ | 13 + | ⅛ |
| 36⅛ | 8⅛ | ... | 13 | 13⅛ | Motor Whl [1.50] | 1,300 | 23⅛ | 20⅛ | 23⅛+ | 1⅛ |
| 72⅛ | 36 | 13.5 | 54 | 56 | Mullins Mfr | 10 | 54 | 54 | 54 + | 2 |
| 18⅛ | 9⅛ | ... | 11⅛ | 12 | Do pfd [7] | 200 | 11⅛ | 11 | 11⅛ | .... |
| 45⅛ | 36 | 5.2 | 37⅛ | 39⅛ | Murray Corp | 200 | 37⅝ | 37⅛ | 37⅛ | .... |
| | | | | | Myers Bros [2] | | | | | |
| | | | | | **N** | | | | | |
| 40⅛ | 27⅛ | 12.5 | 32 | 32⅛ | Nash Motors [4] | 4,100 | 32⅛ | 31⅛ | 32⅛+ | 2 |
| 10⅛ | 5 | 12.9 | 5⅛ | 6 | Nat Acme [.80] | 1,800 | 5 | 5 | 5 | .... |
| 10 | 3⅛ | ... | 5⅛ | 6⅛ | Nat Bellas | 200 | 5⅛ | 4⅛ | 4⅛— | ⅛ |
| 83⅛ | 67⅛ | 3.9 | 74⅛ | 74⅛ | †Nat Biscuit [2.80] | 3,800 | 75 | 71⅛ | 74⅛+ | 2⅛ |
| 152⅛ | 146 | 4.7 | 153 | 154 | Do pfd [7] | 100 | 153⅛ | 153⅛ | 153⅛+ | 2⅛ |
| 39⅛ | 26 | ... | 29 | 29⅛ | Nat Cash Reg | 6,900 | 29⅝ | 27 | 29⅛+ | 2⅛ |
| 50⅛ | 38⅛ | 6.2 | 43 | 43⅛ | Nat Dairy P [2.60] | 3,300 | 43⅛ | 41⅝ | 43⅛+ | 1⅛ |
| 60 | 29 | 13.3 | 30 | 39 | Do pfd [4] | 20 | 30 | 30 | 30 | .... |
| 36⅛ | 19⅝ | 7.3 | 27⅛ | 27⅛ | Nat Dist [2] | 900 | 27⅛ | 26⅝ | 27⅛+ | 1⅛ |
| 44⅛ | 27⅛ | 3.3 | 30⅛ | 31 | Nat P & Lt [1] | 11,800 | 30⅛ | 29⅛ | 30⅛+ | 1⅛ |
| 70⅛ | 36⅛ | 10.8 | 35 | 38 | Nat Supply [4] | 300 | 38 | 35⅝ | 35⅝— | 1 |
| 76⅛ | 41⅛ | 8.6 | 58 | 60 | Nat Surety [5] | 700 | 59 | 58⅝ | 59 + | 1 |
| 24⅛ | 15⅛ | 6.6 | 17⅛ | 17⅛ | Nat Tea [1] | 600 | 17⅛ | 16 | 17⅛+ | 2 |
| 14⅛ | 8⅛ | 11.1 | 9⅛ | 10 | Nevada Cop [1] | 4,400 | 10⅛ | 8⅛ | 10⅛+ | 1⅛ |
| 20⅛ | 14⅛ | 6.3 | 16⅛ | 17 | Newport Co [1] | 100 | 16⅛ | 16⅛ | 16⅛+ | ⅛ |
| 24 | 12 | ... | 12 | 13⅛ | Newton Steel | 100 | 13 | 13 | 13 + | ⅛ |
| 132⅛ | 94⅛ | 6.1 | 99⅝ | 100 | N Y Central [6] | 4,000 | 100 | 96⅛ | 100 + | 1⅛ |
| 88 | 54 | 10.7 | 53 | 56 | N Y C & St L [6] | 100 | 54 | 54 | 54 — | 2 |
| 227 | 165 | 2.9 | 170⅛ | 180 | N Y & Harlem [5] | 10 | 179⅛ | 179⅛ | 179⅛+ | 4⅛ |
| 12⅛ | 5⅛ | ... | 5⅛ | 5⅛ | N Y Invest | 300 | 5⅛ | 5 | 5⅛— | ⅛ |
| 94⅛ | 71 | 8.1 | 76 | 77⅛ | N Y N H & H [6] | 400 | 77 | 74⅛ | 77 + | 3⅛ |
| 8 | 5⅛ | ... | 6⅛ | 7⅛ | N Y O & W | 600 | 7⅛ | 6⅝ | 7⅛— | ⅛ |
| 29⅛ | 21⅛ | ... | 23⅛ | 23⅛ | Noranda Mines | 16,700 | 23⅛ | 21⅝ | 23⅛+ | 1⅛ |
| 217 | 175⅛ | 5.5 | 183⅛ | 186 | †Norf & W [10] | 200 | 183 | 183 | 183 — | 2 |
| 90⅛ | 62 | ... | 71⅛ | 71⅛ | †No Am 10% stk | 14,000 | 71⅛ | 68⅝ | 71⅛+ | 1⅛ |
| 57 | 53 | 5.5 | 56⅛ | 57⅛ | Do pfd [3] | 100 | 56⅝ | 56⅝ | 56⅝+ | ⅛ |
| 11 | 4⅛ | ... | 9⅛ | 10 | No Am Avia | 10,700 | 10 | 9⅛ | 10 + | ⅛ |
| 106⅛ | 102 | 5.7 | 105⅛ | 106 | No Am Ed pfd [6] | 10 | 105⅛ | 105⅛ | 105⅛+ | ⅛ |
| 89⅛ | 55⅛ | 4.5 | 89⅛ | 95 | Northern Cent [4] | 20 | 89⅛ | 89⅛ | 89⅛ | .... |
| 60⅛ | 42⅛ | 11.1 | 43 | 43⅛ | Northern Pac [5] | 800 | 43⅛ | 42⅝ | 43⅛+ | ⅛ |
| 35⅛ | 26⅛ | 9.1 | 26⅛ | 27⅛ | No Ger Ll [2.56] | 100 | 26⅛ | 26⅛ | 26⅛ | .... |
| 46 | 43 | 6.4 | 45 | 46 | No W Tel [3] | 10 | 45 | 45 | 45 — | 2⅛ |
| 1⅛ | ⅛ | ... | 1 | 1⅛ | Norwalk Tire | 300 | 1 | 1 | 1 | .... |
| | | | | | **O** | | | | | |
| 19⅛ | 8⅛ | ... | 9⅛ | 9⅛ | Ohio Oil Co | 10,200 | 9⅛ | 8⅛ | 9⅛+ | ⅛ |
| 5⅛ | 2⅛ | ... | 3⅛ | 3⅛ | Oliver Farm Eq | 100 | 3⅛ | 3⅛ | 3⅛ | .... |
| 8⅛ | 3⅛ | ... | 5 | 5⅛ | Omnibus | 300 | 5⅛ | 5 | 5 | .... |
| 75 | 60 | 12.5 | 61 | 65 | Orph Cir pfd [8] | 50 | 61 | 61 | 61 — | 3 |
| 58⅛ | 37⅛ | 6.4 | 39⅛ | 40 | Otis Elev [2.50] | 1,500 | 39⅝ | 38⅛ | 38⅝— | ⅛ |
| 16⅛ | 6⅛ | ... | 8⅛ | 8⅛ | Otis Steel | 1,000 | 8⅛ | 8⅛ | 8⅛+ | ⅛ |
| 39⅛ | 28⅛ | 6.6 | 31 | 31⅛ | ††Ow Ill Gl [2] | 300 | 31⅛ | 31 | 31⅛+ | ⅛ |
| | | | | | **P** | | | | | |
| 54⅛ | 45 | 4.3 | 48 | 48⅛ | Pac Gas [2] | 700 | 48⅛ | 47 | 48⅛+ | 1⅛ |
| 69⅛ | 50⅛ | 5.4 | 57⅛ | 59 | Pacific Light [3] | 100 | 58⅛ | 58⅛ | 58⅛+ | 3 |
| 11⅛ | 7⅛ | 5.1 | 7⅛ | 7⅛ | Pack Mot [.40] | 1,600 | 7⅛ | 7⅛ | 7⅛+ | ⅛ |
| 50⅛ | 26⅛ | 14.7 | 28⅛ | 28⅛ | Par Publix [4] | 14,800 | 28⅝ | 26⅝ | 28⅛+ | 1⅛ |
| 2⅛ | 1⅛ | ... | 1⅛ | 1⅛ | Park Utah Cons | 100 | 1⅛ | 1⅛ | 1⅛ | .... |
| 4⅛ | 2⅛ | ... | 2⅛ | 3⅛ | Parmelee Trans | 500 | 3 | 3 | 3 | .... |
| 4⅛ | 2⅛ | ... | 2⅛ | 3⅛ | Pathe Exc | 500 | 1⅛ | 1⅛ | 1⅛— | ⅛ |
| 4⅛ | 2⅛ | ... | 2⅛ | 3⅛ | Peerless Mot | 300 | 3⅛ | 3⅛ | 3⅛+ | ⅛ |
| 46⅛ | 33 | 2.9 | 35⅛ | 38 | †Penick & Ford [1] | 500 | 36⅛ | 35 | 36⅛+ | 1⅛ |
| 39⅛ | 28⅛ | 6.6 | 36⅛ | 37 | PenneyJC [2.40] | 2,400 | 37 | 36 | 36⅛ | .... |
| 99⅛ | 90 | 6.2 | 96 | 97⅛ | Do pfd [6] | 100 | 97 | 97 | 97 | .... |
| 5⅛ | 3 | ... | 3 | 3⅛ | Penn Dix Cem | 300 | 3 | 3 | 3 | .... |
| 64 | 50⅛ | 7.7 | 53⅛ | 53⅛ | Penn R R [4] | 5,100 | 53⅝ | 52 | 53⅛+ | 1⅛ |
| 35⅛ | 23 | 3.5 | 28⅛ | 37 | Peoples Dr Strs [1] | 100 | 30⅛ | 30⅛ | 30⅛+ | 1⅛ |
| 103 | 96⅛ | 6.5 | 99⅛ | 101 | Do pfd [6.50] | 30 | 101 | 101 | 101 + | 1⅛ |
| 250 | 200⅛ | 3.6 | 223 | 225⅛ | Peoples Gas [8] | 1,000 | 225 | 222⅛ | 224 + | 1⅛ |
| 10⅛ | 6⅛ | 13.8 | 7 | 7⅛ | Petrol Corp [1] | 3,600 | 7⅛ | 7 | 7⅛+ | ⅛ |
| 25⅛ | 18 | 10.8 | 18 | 18⅛ | Phelps Dodge [2] | 1,100 | 18⅛ | 17⅛ | 18⅛+ | ⅛ |
| 56⅛ | 52⅛ | 5.5 | 53⅛ | 54⅛ | PhilaCo6% pf [3] | 100 | 54⅛ | 54⅛ | 54⅛+ | ⅛ |
| 12⅛ | 7 | ... | 9⅛ | 9⅛ | Phil Read Coal | 100 | 9⅛ | 9⅛ | 9⅛+ | ⅛ |
| 12 | 9 | 9.9 | 10⅛ | 11 | Phillip Morris [1] | 2,800 | 10⅛ | 9⅛ | 10⅛+ | ⅛ |
| 16⅛ | 7 | ... | 7⅛ | 7⅛ | Phillips Pet | 100 | 7⅛ | 7⅛ | 7⅛+ | ⅛ |
| 1⅛ | ⅛ | ... | ⅛ | ⅛ | Pierce Oil | 2,200 | ⅛ | ⅛ | ⅛ | .... |
| 23⅛ | 9 | ... | 9⅛ | 15 | Do pfd | 400 | 10⅛ | 10⅛ | 10⅛ | .... |
| 3⅛ | 1⅛ | ... | 1⅛ | 1⅛ | Pierce Pet | 100 | 1⅛ | 1⅛ | 1⅛ | .... |
| 15⅛ | 10⅛ | 11.5 | 12 | 12⅛ | PittsS & B [1.40] | 12,800 | 12 | 12 | 12 | .... |
| 28 | 23 | ... | 21 | 22 | Pitts Ter Coal pfd | 100 | 22 | 22 | 22 — | 1 |
| 15 | 8 | ... | 8 | 10⅛ | Pitts United | 100 | 8 | 8 | 8 | .... |
| 39⅛ | 18 | ... | 26⅛ | 28 | Postal Tel pfd | 700 | 27 | 27 | 27 + | 1⅛ |
| 20⅛ | 9⅛ | 20.0 | 10⅛ | 11 | PrairieO & G [2] | 1,000 | 11 | 10⅛ | 11 + | 1 |
| 26⅛ | 17⅛ | 15.0 | 19⅛ | 21⅛ | Prairie P L [3] | 200 | 19⅛ | 19⅛ | 19⅛ | .... |
| 7⅛ | 3⅛ | ... | 3⅛ | 4 | Pressed Steel Car | 100 | 4 | 4 | 4 | .... |
| 71⅛ | 63 | 4.1 | 67⅛ | 68⅛ | Procter & G [2.40] | 1,000 | 68 | 67⅛ | 68 + | ⅛ |
| 16 | 6⅛ | ... | 6⅛ | 7⅛ | Prod & Ref pfd | 450 | 6⅛ | 6⅛ | 6⅛ | .... |
| 96⅛ | 72 | 4.0 | 85⅛ | 86 | †PubS NJ [3.40] | 14,300 | 86⅛ | 83 | 85⅛+ | 2⅛ |
| 101⅛ | 95 | 5.0 | 101 | 101⅛ | Do 5% pfd [5] | 300 | 101⅛ | 101⅛ | 101⅛ | .... |
| 118 | 109⅛ | 5.1 | 110⅛ | 117⅛ | Do 6% pfd [6] | 200 | 117⅛ | 117⅛ | 117⅛+ | ⅛ |
| 137⅛ | 128⅛ | 5.2 | 135⅛ | 136 | Do 7% pfd [7] | 100 | 135⅛ | 135⅛ | 135⅛— | 1⅛ |
| 157⅛ | 148 | 5.2 | 155⅛ | 157 | Do 8% pfd [8] | 100 | 155 | 155 | 155 | .... |
| 58⅛ | 36⅛ | 10.3 | 39 | 39⅛ | Pullman Inc [4] | 1,600 | 39 | 37⅛ | 39 + | ⅛ |
| 2 | ⅛ | ... | ... | ⅛ | Punta Arenas Sugar | 100 | ⅛ | ⅛ | ⅛+ | ⅛ |
| 11⅛ | 5⅛ | ... | 6 | 6⅛ | Pure Oil | 600 | 6⅛ | 6 | 6 — | ⅛ |
| 101⅛ | 67 | 9.6 | 75 | 80 | Do pfd [8] | 150 | 83 | 75⅛ | 75⅛— | 7⅛ |
| 55⅛ | 29⅛ | 9.5 | 33⅛ | 33⅛ | Purity Baking [3] | 2,600 | 33 | 31⅛ | 32⅛+ | 1⅛ |
| | | | | | **R** | | | | | |
| 37⅛ | 13 | ... | 20⅛ | 20⅛ | Radio Co | 152,200 | 20⅛ | 17⅛ | 20⅛+ | 2⅛ |
| 60 | 34⅛ | 10.1 | 51⅛ | 52 | Do pfd B [5] | 1,100 | 51⅛ | 48⅛ | 51⅛+ | 3 |
| 24⅛ | 15⅛ | ... | 17⅛ | 18 | Radio K Orph | 31,500 | 18⅛ | 17 | 17⅛+ | ⅛ |
| 29⅛ | 18⅛ | 11.6 | 22⅛ | 23⅛ | Raybestos [2.60] | 600 | 23⅛ | 22 | 23 + | ⅛ |
| 97⅛ | 60⅛ | 6.2 | 63 | 64⅛ | Reading [4] | 200 | 63⅛ | 63⅛ | 63⅛— | 2⅛ |
| 19⅛ | 7⅛ | ... | 8⅛ | 9 | Rem Rand | 1,300 | 8⅛ | 8⅛ | 8⅛— | ⅛ |
| 10⅛ | 6⅛ | 5.9 | 6⅛ | 6⅛ | Reo Motors [.40] | 700 | 6⅛ | 6⅛ | 6⅛— | ⅛ |
| 25⅛ | 12 | ... | 14 | 14⅛ | Republic Steel | 6,100 | 14⅛ | 13 | 14⅛+ | 1⅛ |
| 53⅛ | 27⅛ | ... | 31⅛ | 33 | Do pfd | 400 | 31⅛ | 30⅛ | 31 — | ⅛ |
| 13 | 7⅛ | ... | 6 | 7⅛ | Revere Cop & Br | 200 | 7⅛ | 6⅛ | 6⅛— | 1⅛ |
| 22⅛ | 11⅛ | 12.7 | 15⅛ | 16 | Reyn Metals [2] | 400 | 16 | 15 | 16 + | ⅛ |
| 53 | 40⅛ | 5.9 | 52⅛ | 52⅛ | Reyn Tob B [3] | 45,000 | 52⅛ | 51⅛ | 52⅛+ | 1⅛ |
| 6⅛ | 1⅛ | ... | 1 | 1⅛ | Richfield Oil | 1,700 | 1⅛ | 1⅛ | 1⅛ | .... |
| 10⅛ | 4 | ... | 4⅛ | 4⅛ | Rio Grande Oil | 900 | 4⅛ | 4⅛ | 4⅛ | .... |
| 26 | 16⅛ | 10.9 | 20⅛ | 22 | Rossia Ins [2.20] | 30 | 21 | 20 | 21 + | 1 |
| 43⅛ | 27⅛ | 10.9 | 30⅛ | 31 | Roy D N Y [3.20] | 4,000 | 31⅛ | 29⅛ | 31 + | 1⅛ |
| | | | | | **S** | | | | | |
| 65⅛ | 38⅛ | 9.6 | 52⅛ | 53 | Safeway Strs [5] | 5,000 | 53⅛ | 51 | 53 + | 2 |
| 30⅛ | 15⅛ | 6.3 | 16⅛ | 16⅛ | St Joe Lead [1] | 300 | 16⅛ | 16⅛ | 16⅛ | .... |
| 62⅛ | 15 | ... | 17⅛ | 18 | St L & S F [8] | 1,200 | 17⅛ | 15⅛ | 17 — | 1⅛ |
| 76 | 31⅛ | 15.8 | 30 | 31 | Do pfd [6] | 1,100 | 32 | 29 | 29⅛— | 2⅛ |
| 33⅛ | 16 | ... | 14⅛ | 15 | St L S W | 700 | 16 | 14⅛ | 14⅛— | 1 |
| 60 | 27⅛ | ... | 20 | 30 | Do pfd | 100 | 22⅛ | 22⅛ | 22⅛— | 5⅛ |
| 11⅛ | 4 | ... | 3 | 9 | Schulte Stores | 900 | 8 | 7⅛ | 8 + | ⅛ |
| 1⅛ | ⅛ | ... | ⅛ | ⅛ | Seaboard A L | 600 | ⅛ | ⅛ | ⅛ | .... |
| 11 | 6⅛ | 18.2 | 6 | 6⅛ | Seagrave Co [1.20] | 100 | 6⅛ | 6⅛ | 6⅛ | .... |
| 63⅛ | 44⅛ | 4.8 | 55⅛ | 55⅛ | ††Sears R [2.50] | 13,400 | 55⅛ | 52⅛ | 55⅛+ | 1⅛ |
| 58⅛ | 40 | ... | 43 | 46 | Second Nat Sec pfd | 100 | 45 | 45 | 45 — | ⅛ |
| 1⅛ | 1 | ... | 1 | 1⅛ | Seneca Copper | 200 | 1⅛ | 1 | 1⅛+ | ⅛ |
| 11⅛ | 4⅛ | ... | 9⅛ | 9⅛ | Servel | 5,400 | 9⅛ | 8⅛ | 9⅛+ | ⅛ |
| 21 | 12 | ... | 14 | 14⅛ | Sharp Dohme | 300 | 14⅛ | 13⅛ | 14⅛+ | ⅛ |
| 13⅛ | 8⅛ | ... | 8 | 10 | Sharon Steel H | 100 | 8⅛ | 8⅛ | 8⅛ | .... |
| 29⅛ | 21⅛ | 4.6 | 25 | 25⅛ | Shattuck F G [1] | 2,100 | 25 | 23⅛ | 25 + | 1⅛ |
| 10⅛ | 4⅛ | ... | 5⅛ | 5⅛ | Shell Union Oil | 3,900 | 5⅛ | 5⅛ | 5⅛+ | ⅛ |
| 70 | 30 | 17.1 | 28⅛ | 31 | Do 5½% pfd [5] | 800 | 32⅛ | 25⅛ | 25⅛— | 3⅛ |
| 9⅛ | 4 | ... | 5⅛ | 6 | Shubert Theater | 100 | 5⅛ | 5⅛ | 5⅛+ | ⅛ |
| 23⅛ | 11⅛ | ... | 13⅛ | 13⅛ | Simmons Co | 4,100 | 13⅛ | 12⅛ | 13⅛+ | 1⅛ |
| 15⅛ | 8⅛ | 11.1 | 9⅛ | 9⅛ | Sinclair Oil [1] | 4,300 | 9⅛ | 9⅛ | 9⅛+ | ⅛ |
| 39 | 29 | ... | 31⅛ | 34 | Sloss Shef pfd | 20 | 33⅛ | 33⅛ | 33⅛+ | 2 |
| 15⅛ | 7 | ... | 6 | 7⅛ | Snider Pack pfd | 100 | 7⅛ | 7⅛ | 7⅛— | 1⅛ |
| 17⅛ | 9⅛ | ... | 10⅛ | 11 | S P R Sug | 1,000 | 11 | 10⅛ | 10⅛ | .... |
| 112 | 96⅛ | 7.8 | 103 | 107 | Do pfd [8] | 100 | 103 | 103 | 103 | .... |
| 54⅛ | 43⅛ | 4.5 | 45⅛ | 46 | So Cal Edison [2] | 1,400 | 45⅛ | 44⅛ | 45⅛+ | 1⅛ |
| 109⅛ | 82⅛ | 7.2 | 85⅛ | 86 | Southern Pac [6] | 3,600 | 85⅛ | 82⅛ | 85⅛+ | 1 |
| 65⅛ | 35⅛ | 20.0 | 39⅛ | 40 | Southern Ry [8] | 400 | 40 | 39⅛ | 40 + | ⅛ |
| 13⅛ | 5⅛ | 12.5 | 8⅛ | 9 | Sparks With [1] | 700 | 8⅛ | 8 | 8⅛+ | ⅛ |
| 17⅛ | 8⅛ | ... | 9⅛ | 9⅛ | Spicer Mfr | 100 | 9⅛ | 9⅛ | 9⅛ | .... |
| 17⅛ | 5⅛ | ... | 7⅛ | 8 | Spiegel May St | 3,700 | 7⅛ | 6⅛ | 7⅛+ | ⅛ |
| 20⅛ | 16⅛ | 6.7 | 18⅛ | 18⅛ | Std Brands [1.20] | 7,800 | 18⅛ | 18 | 18⅛+ | ⅛ |
| 4 | 2⅛ | ... | 3 | 3⅛ | Std Com Tob | 300 | 3 | 3 | 3 | .... |
| 88⅛ | 58 | 5.2 | 73⅛ | 74 | Stand Gas [3.50] | 7,000 | 74⅛ | 70⅛ | 73⅛+ | 3 |
| 64⅛ | 57 | 6.7 | 61 | 62 | Do pfd [4] | 200 | 62 | 62 | 62 + | 1 |
| 51⅛ | 33 | 6.8 | 38 | 38⅛ | Std Oil Cal [2.50] | 5,400 | 38⅛ | 37 | 38 + | 1 |
| 19 | 11 | 8.3 | 12 | 13⅛ | Std Oil Kas [1] | 400 | 12⅛ | 12⅛ | 12⅛+ | ⅛ |
| 52⅛ | 33⅛ | 2.7 | 38⅛ | 38⅛ | †Std Oil N J [1] | 15,500 | 38⅛ | 36⅛ | 38⅛+ | ⅛ |
| 26 | 17⅛ | 8.4 | 18⅛ | 19 | *Std Oil NY [1.60] | 5,200 | 19 | 18⅛ | 19 | .... |
| 34⅛ | 17⅛ | 10.0 | 20⅛ | 21⅛ | Starrett L S [2] | 100 | 21 | 21 | 21 | .... |
| 5⅛ | 2⅛ | ... | 3⅛ | 3⅛ | Sterling Sec | 100 | 3⅛ | 3⅛ | 3⅛ | .... |
| 9⅛ | 6⅛ | 16.3 | 7 | 7⅛ | Do pfd [1.20] | 200 | 7⅛ | 7⅛ | 7⅛— | ⅛ |
| 21⅛ | 10⅛ | ... | 13⅛ | 13⅛ | Stewart Warner | 1,900 | 13 | 12⅛ | 13 + | ⅛ |
| 54⅛ | 35⅛ | 7.9 | 39⅛ | 39⅛ | Stone & Webst [3] | 1,800 | 39⅛ | 37 | 39⅛+ | 1⅛ |
| 26 | 18⅛ | 5.7 | 20⅛ | 21 | *Studebaker [1.20] | 12,000 | 20⅛ | 20 | 20⅛+ | ⅛ |
| 40⅛ | 30 | 7.8 | 32 | 32⅛ | Super Heat [2.50] | 300 | 32⅛ | 32⅛ | 32⅛— | ⅛ |
| 1⅛ | ⅛ | ... | ⅛ | 1 | Superior Oil | 100 | ⅛ | ⅛ | ⅛ | .... |
| 18⅛ | 6⅛ | ... | 10⅛ | 10⅛ | Superior Steel | 100 | 10⅛ | 10⅛ | 10⅛ | .... |
| 6⅛ | 3 | ... | 3 | 4 | Symington A | 100 | 3⅛ | 3⅛ | 3⅛— | ⅛ |
| | | | | | **T** | | | | | |
| 21⅛ | 17 | 7.4 | 18 | 18⅛ | †Telautogr'h [1.40] | 100 | 18 | 18 | 18 — | ⅛ |
| 9⅛ | 6 | 7.7 | 6⅛ | 6⅛ | Tenn Copper [.50] | 100 | 6⅛ | 6⅛ | 6⅛+ | ⅛ |
| 36⅛ | 20 | 14.3 | 21⅛ | 22 | Texas Corp [3] | 15,500 | 22⅛ | 20⅛ | 22 + | 1 |
| 55⅛ | 38 | 10.0 | 41⅛ | 41⅛ | Texas G Sulph [4] | 6,500 | 42⅛ | 39⅛ | 41⅛+ | 1⅛ |
| 17⅛ | 10⅛ | ... | 11⅛ | 11⅛ | Texas Land Tr | 2,700 | 11⅛ | 10⅛ | 11⅛+ | 1⅛ |
| 22 | 13⅛ | 11.4 | 14⅛ | 15 | Thatcher [1.60] | 300 | 14⅛ | 14⅛ | 14⅛ | .... |
| 9 | 4⅛ | ... | 4⅛ | 5 | Thermoid Co | 600 | 5 | 4⅛ | 5 + | ⅛ |
| 10 | 5⅛ | ... | 6 | 6⅛ | Third Ave | 100 | 6 | 6 | 6 + | ⅛ |
| 18 | 11 | 9.2 | 13 | 13⅛ | Thompson p [1.20] | 100 | 13⅛ | 13⅛ | 13⅛+ | ⅛ |
| 8⅛ | 3⅛ | ... | 5⅛ | 6 | Thompson-Starrett | 400 | 6 | 5⅛ | 5⅛+ | ⅛ |
| 9 | 4⅛ | 12.0 | 4⅛ | 5 | Tidewater A [.60] | 700 | 5 | 4⅛ | 5 + | ⅛ |
| 68 | 50 | 12.0 | 49⅛ | 50 | Do pfd [6] | 200 | 49⅛ | 49⅛ | 49⅛— | 1 |
| 59 | 43 | 6.7 | 45⅛ | 46 | Timken R B [3] | 1,300 | 46 | 45 | 46 + | ⅛ |
| 3⅛ | 2⅛ | ... | 2⅛ | 3 | Tobacco Prod | 400 | 3 | 3 | 3 + | ⅛ |
| 14 | 10⅛ | 6.7 | 13 | 13⅛ | Do A [.80] | 300 | 13⅛ | 13 | 13⅛+ | ⅛ |
| 18 | 7⅛ | 12.1 | 8⅛ | 9 | Transamerican [1] | 32,900 | 9 | 8⅛ | 9 + | ⅛ |
| 17⅛ | 7⅛ | 9.1 | 11⅛ | 13⅛ | Transue & W [1] | 100 | 13 | 12 | 12 + | 1⅛ |
| 11⅛ | 6⅛ | ... | 9⅛ | 9⅛ | Tri Cont Corp | 3,700 | 9⅛ | 9⅛ | 9⅛+ | ⅛ |
| 94 | 92⅛ | 6.5 | 93⅛ | 94 | Do pfd [6] | 100 | 93⅛ | 93⅛ | 93⅛+ | ⅛ |
| 43⅛ | 29⅛ | 7.1 | 36⅛ | 37⅛ | Trico Prod [2.50] | 1,000 | 36⅛ | 35⅛ | 36⅛+ | 1⅛ |
| 24 | 18⅛ | 6.7 | ... | 18⅛ | Truscon Stl [1.20] | 300 | 18 | 18 | 18 — | ⅛ |
| 62 | 41⅛ | 16.3 | 36 | 45 | Twin City pfd [7] | 10 | 40⅛ | 40⅛ | 40⅛— | ⅛ |
| | | | | | **U** | | | | | |
| 75⅛ | 48 | 10.2 | 52 | 53 | Und Elliot [5] | 600 | 53⅛ | 50 | 53⅛+ | 3⅛ |
| 13⅛ | 9⅛ | ... | 10 | 11 | Union Bag & Paper | 100 | 10⅛ | 10⅛ | 10⅛— | ⅛ |
| 72 | 47⅛ | 4.0 | 53⅛ | 53⅛ | Union Carb [2.60] | 22,200 | 54 | 51 | 53⅛+ | 2⅛ |
| 26⅛ | 14 | 11.8 | 17⅛ | 18 | †Union Oil Cal [2] | 1,200 | 17⅛ | 17⅛ | 17⅛+ | 1⅛ |
| 205⅛ | 160⅛ | 5.9 | 172 | 174 | Union Pacific [10] | 800 | 172⅛ | 169 | 172⅛+ | 3⅛ |
| 86⅛ | 83⅛ | 4.7 | 86 | 86⅛ | Do pfd [4] | 100 | 86⅛ | 86⅛ | 86⅛+ | ⅛ |
| 28⅛ | 22 | ... | 31⅛ | 31⅛ | Un Aircraft & Tr | 75,700 | 32 | 29⅛ | 31⅛+ | 2⅛ |
| 59 | 46 | 5.7 | 55⅛ | 57 | Do pfd [3] | 500 | 55⅛ | 54 | 55⅛+ | 1⅛ |
| 41⅛ | 33⅛ | 5.4 | 38 | 38⅛ | Un Biscuit [2] | 300 | 38⅛ | 38 | 38⅛+ | ⅛ |
| 26⅛ | 13⅛ | ... | 17 | 17⅛ | Un Carbon | 500 | 17 | 16⅛ | 17 + | ⅛ |
| 7⅛ | 4 | ... | 6⅛ | 7 | Un Cigar Strs | 3,600 | 7 | 6⅛ | 6⅛+ | ⅛ |
| 31⅛ | 16⅛ | 3.3 | 24⅛ | 24⅛ | United Corp [.75] | 87,300 | 24⅛ | 22⅛ | 24⅛+ | 1⅛ |
| 52⅛ | 44⅛ | 5.9 | 51 | 51⅛ | Do pfd [3] | 1,500 | 51 | 50⅛ | 51 + | ⅛ |
| 12 | 3 | ... | 7⅛ | 8 | Un Electric Coal | 200 | 7⅛ | 7⅛ | 7⅛ | .... |
| 58 | 38 | 17.1 | 41⅛ | 46 | Un Dyewood pfd [7] | 20 | 43 | 43 | 43 + | 1 |
| 67⅛ | 51⅛ | 6.9 | 58 | 59 | Un Fruit [4] | 200 | 58⅛ | 58 | 58 + | ⅛ |
| 37⅛ | 27⅛ | 4.0 | 31 | 31⅛ | Un G & I [1.20] | 15,300 | 31⅛ | 30 | 31⅛+ | 1⅛ |
| 104⅛ | 98 | 4.9 | 103⅛ | 104⅛ | Do pfd [5] | 400 | 104⅛ | 104 | 104⅛+ | ⅛ |
| 31⅛ | 23⅛ | 8.0 | 25 | 26⅛ | Un Piece D W [2] | 1,300 | 26⅛ | 24 | 26⅛+ | 2⅛ |
| 12⅛ | 7 | ... | 8⅛ | 9 | U S Foreign Sec | 400 | 8⅛ | 8⅛ | 8⅛+ | ⅛ |
| 50 | 39 | 4.0 | 41 | 44 | U S Gypsum [1.60] | 300 | 40 | 40 | 40⅛+ | ⅛ |
| 12⅛ | 5⅛ | ... | 9 | 9⅛ | U S Hoffman | 200 | 9 | 9 | 9 + | ⅛ |
| 77⅛ | 30⅛ | 18.8 | 32⅛ | 33 | U S Ind Alc [6] | 300 | 32⅛ | 32 | 32⅛+ | ⅛ |
| 10⅛ | 3⅛ | ... | 5 | 7⅛ | U S Leather | 300 | 7⅛ | 7⅛ | 7⅛+ | ⅛ |
| 15⅛ | 7 | ... | 9⅛ | 10⅛ | Do A | 300 | 10 | 9 | 10⅛+ | 1⅛ |
| 85 | 69⅛ | 8.2 | 82 | 83 | Do pr pfd [7] | 300 | 83 | 83 | 83 — | 1 |
| 37⅛ | 22⅛ | 8.0 | 25⅛ | 26 | U S Pipe & F [2] | 2,200 | 26 | 24⅛ | 25⅛+ | ⅛ |
| 36⅛ | 18⅛ | 10.5 | 19 | 20⅛ | U S Realty [2] | 1,300 | 20 | 18⅛ | 20 + | 1⅛ |
| 20⅛ | 11⅛ | ... | 15 | 15⅛ | U S Rubber | 1,600 | 15 | 14⅛ | 15 + | ⅛ |
| 36⅛ | 20⅛ | ... | 25 | 25 | Do 1st pfd | 500 | 25 | 25 | 25 + | 1⅛ |
| 47 | 42⅛ | 7.3 | 44 | 45 | U S Smelt pf [3.50] | 300 | 45 | 44 | 45 | .... |
| 152⅛ | 109⅛ | 6.2 | 113⅛ | 114⅛ | U S Steel [7] | 122,200 | 114⅛ | 109⅛ | 114 + | 3 |
| 150 | 140 | 4.8 | 144⅛ | 144⅛ | Do pfd [7] | 1,800 | 144⅛ | 143⅛ | 144⅛+ | 1 |
| 9⅛ | 5⅛ | ... | 7 | 7⅛ | Unit Stores A | 1,200 | 7⅛ | 6⅛ | 7⅛+ | ⅛ |
| 42 | 24 | 33.3 | 28 | 32 | Univ Pic 1st pfd [8] | 60 | 28 | 26 | 28 + | 4 |
| 4 | 2 | ... | 2 | 2⅛ | Univ Pipe & Rad | 100 | 2 | 2 | 2 | .... |
| 31 | 19⅛ | 8.5 | 24⅛ | 24⅛ | Util P & Lt A [2] | 13,800 | 24⅛ | 23⅛ | 24⅛+ | ⅛ |
| | | | | | **V** | | | | | |
| 2 | ⅛ | ... | ⅛ | 1 | Vadsco Sales | 300 | 1 | ⅛ | 1 | .... |
| 28 | 17⅛ | ... | 16 | 25 | Do pfd | 200 | 18 | 17⅛ | 18 + | ⅛ |
| 78⅛ | 37⅛ | ... | 44⅛ | 47 | Vanadium | 21,800 | 45⅛ | 42⅛ | 44⅛+ | 1⅛ |
| 107⅛ | 98⅛ | 5.6 | 108 | 108⅛ | Virginia El pfd [6] | 90 | 108⅛ | 107⅛ | 107⅛+ | ⅛ |
| 71⅛ | 41⅛ | 7.7 | 53⅛ | 55 | Vulcan Det [4] | 110 | 54⅛ | 53 | 54⅛+ | 3⅛ |
| | | | | | **W** | | | | | |
| 37⅛ | 21 | 6.3 | 24⅛ | 25⅛ | Waldorf Sys [1.50] | 1,000 | 25 | 24⅛ | 25 + | 1⅛ |
| 94 | 90 | 6.9 | 94 | 95 | Walgreen pf [6.50] | 200 | 94 | 94 | 94 | .... |
| 15 | 7⅛ | 12.5 | 7⅛ | 8⅛ | Walworth [1] | 100 | 8 | 8 | 8 | .... |
| 8⅛ | 3⅛ | ... | 4⅛ | 4⅛ | Ward Baking B | 100 | 4⅛ | 4⅛ | 4⅛+ | ⅛ |
| 20⅛ | 7⅛ | ... | 8⅛ | 8⅛ | Warner B P A | 10,500 | 8⅛ | 7⅛ | 8⅛+ | ⅛ |
| 42⅛ | 19 | 11.4 | 20 | 22 | Do pfd [3.85] | 100 | 22 | 22 | 22 + | ⅛ |
| 46⅛ | 27⅛ | 10.0 | 31 | 31⅛ | Warren Bros [3] | 800 | 31⅛ | 30 | 31 + | 1 |
| 32 | 22⅛ | 7.4 | 29 | 30 | Warren Fdy [2] | 1,700 | 29⅛ | 28 | 29⅛+ | 1⅛ |
| 57⅛ | 54⅛ | 7.1 | 54⅛ | 55⅛ | Wes O & S pfd [4] | 100 | 55 | 55 | 55 | .... |
| 103 | 95 | 6.1 | 98 | 99 | W P El A 6% [6] | 30 | 99 | 98⅛ | 98⅛— | ⅛ |
| 112 | 103 | 6.7 | 105⅛ | 107 | Do 7% pfd [7] | 20 | 108 | 105⅛ | 105⅛— | 1⅛ |
| 112⅛ | 103⅛ | 5.4 | 110⅛ | 111⅛ | W P P 6% pf [6] | 20 | 110⅛ | 110⅛ | 110⅛+ | ⅛ |
| 12⅛ | 4⅛ | ... | 6⅛ | 6⅛ | Western Dairy B | 100 | 6⅛ | 6⅛ | 6⅛ | .... |
| 19⅛ | 10⅛ | ... | 12 | 12⅛ | Western Md | 1,300 | 12 | 11⅛ | 12 — | ⅛ |
| 31⅛ | 15⅛ | ... | 15⅛ | 16 | West Pac pfd | 100 | 15⅛ | 15⅛ | 15⅛— | ⅛ |
| 150⅛ | 107 | 7.3 | 107 | 110⅛ | Western Un [8] | 3,600 | 111 | 105⅛ | 110⅛+ | 2⅛ |
| 36⅛ | 26 | 7.4 | 28 | 28⅛ | Whse Air Brk [2] | 600 | 28 | 27⅛ | 28 + | ⅛ |
| 107⅛ | 57 | 6.6 | 63⅛ | 63⅛ | Whse Elec [4] | 55,100 | 64 | 59⅛ | 63⅛+ | 2⅛ |
| 119⅛ | 87⅛ | 4.4 | 91 | 93 | Do 1st pfd [4] | 30 | 92⅛ | 90 | 92⅛+ | 1 |
| 40 | 19⅛ | 7.7 | 26 | 27⅛ | Westvaco Chlor [2] | 100 | 27 | 27 | 27 + | ⅛ |
| 2⅛ | ⅛ | ... | ⅛ | 1 | Wextark Radio | 400 | 1 | ⅛ | 1 + | ⅛ |
| 91 | 70 | 10.0 | 70 | 85 | W & L E pfd [7] | 10 | 70 | 70 | 70 | .... |
| 26⅛ | 16⅛ | 5.9 | 17 | 17⅛ | White Motors [1] | 300 | 17 | 16⅛ | 17 + | ⅛ |
| 47⅛ | 39 | 10.0 | 40 | 41 | †White R M S [4] | 100 | 40 | 40 | 40 + | ⅛ |
| 5 | 2⅛ | ... | 3⅛ | 3⅛ | White Sewing Mach | 100 | 3⅛ | 3⅛ | 3⅛ | .... |
| 9⅛ | 6⅛ | ... | 6⅛ | 7 | Wilcox Oil & Gas | 100 | 7 | 7 | 7 | .... |
| 30 | 20 | 8.9 | 27 | 28 | Wilcox, R A [2.50] | 100 | 27 | 27 | 27 — | 1 |
| 8 | 4⅛ | ... | 5⅛ | 5⅛ | Willys-Overland | 1,800 | 6 | 5⅛ | 6 + | ⅛ |
| 54⅛ | 44⅛ | 13.8 | 56 | 65 | Do pfd [7] | 400 | 56 | 50⅛ | 56 + | 9 |
| 65⅛ | 54⅛ | 3.6 | 71 | 71⅛ | Woolworth [2.40] | 151,400 | 71⅛ | 67⅛ | 71⅛+ | 3⅛ |
| 106⅛ | 56⅛ | ... | 64⅛ | 64⅛ | Worth'n Pump | 16,100 | 64⅛ | 61⅛ | 64⅛+ | 2⅛ |
| 80⅛ | 66⅛ | 5.6 | 73⅛ | 73⅛ | Wrigley [4] | 4,400 | 73⅛ | 70⅛ | 73⅛+ | 2⅛ |
| | | | | | **Y** | | | | | |
| 30 | 23 | 6.7 | 23 | 24 | Yale & Towne [2] | 600 | 23 | 23 | 23 | .... |
| 15⅛ | 8⅛ | ... | 9⅛ | 10 | Yellow Truck | 1,800 | 10 | 9⅛ | 10 + | ⅛ |
| 78 | 55 | 7.3 | 59 | 60 | Y'town S & T [4] | 100 | 59⅛ | 59⅛ | 59⅛— | ⅛ |
| 29 | 18⅛ | 14.3 | 19⅛ | 20 | Young S & W [3] | 100 | 19⅛ | 19⅛ | 19⅛— | ⅛ |
| | | | | | **Z** | | | | | |
| 5⅛ | 2⅛ | ... | 2⅛ | 3⅛ | Zenith Radio | 200 | 3⅛ | 3⅛ | 3⅛— | ⅛ |

*Ex dividend. †Pays extra dividend. ‡Ex rights. §Dividend in stock. ¶Irregular dividend rate. **Dividend on accumulation. ††Pays stock dividend also. ‡‡New rate not announced.

Sales to 10:30 a. m., 200,000; to noon, 700,000; to 1:30 p. m., 1,300,000; to 2:10 p. m., 1,600,000; total sales, 2,700,000 shares.

# CROSSES SWORDS WITH BORAH ON GASOLINE PRICE

[Chicago Tribune Press Service.]

New York, May 8.—Figures to refute charges by Senator William E. Borah of Idaho that gasoline prices had failed to decline with crude oil prices were issued today by W. R. Boyd Jr., executive vice president of the American Petroleum institute. Mr. Boyd made the comment that in the last twelve years federal agencies had investigated many charges that prices of petroleum products were arbitrarily fixed without establishing proof of the charges. He said that between 1916 and 1927 the federal trade commission reported nine such investigations—four in response to senate resolutions, two by direction of the house of representatives, two on the commission's own initiative and one at the request of the President.

The statement of Senator Borah to which Mr. Boyd replied follows:

"In February, 1926, the price of Mid-Continent oil averaged $2.04. In February, 1929, the price was $1.20 a barrel. But the price of gasoline averaged about 18.09 cents a gallon in February, 1926, and 18.39 cents in February, 1929, notwithstanding that in 1929 the refineries were recovering 44 per cent gasoline from the average barrel of crude oil, compared with 36 per cent in 1926. The fall of the price of crude oil had no effect upon gasoline except to raise the price of it."

Mr. Boyd gave figures to show that from Feb. 1, 1926, to April 1, 1931, crude oil had declined from $2.04 to 59 cents a barrel, or 3.45 cents a gallon, while in the same period the average price of gasoline decreased 5.67 cents a gallon.

"The average gasoline tax rate is almost 30 per cent of the average retail service station price of gasoline in fifty representative cities," said Mr. Boyd. "This represents an average tax of 3.98 cents a gallon. Perhaps Senator Borah, in computing the gasoline prices he quoted, made the natural and plausible error of including state taxes, which, rising from a fraction of a cent back in 1919 nearly to 4 cents a gallon in 1931, have tended to offset the marked decline in the retail price of gasoline."

**BUSINESS SESSIONS TODAY**

CONVENTIONS.

American Foundrymen's asso. ........ Stevens
National Premium show ........ Merchandise Mart

MEETINGS.

American Electric Ry. assn. .. Palmer house
Beneficial Management corp. .... Palmer house
Heinz company ........ Windermere
Hot Springs Coal company ........ Morrison
Standard Farm Papers ........ Stevens hotel

LUNCHEONS.

Chevrolet Motors ........ Knickerbocker
Chicago Association of Merchant Tailors ........ Palmer house
H. J. Heinz company ........ Auditorium

EVENING.

American Electroplaters ........ Morrison

[Compiled by convention bureau, Chicago Association of Commerce, to which please send any additions or corrections.]

**DIVIDENDS DECLARED**

| Stock. | Rate. | Period. | Payable. | Stock of record. |
|---|---|---|---|---|
| Cumberland Pipe | 50c | Q | Jun 15 | May 29 |
| Cons Paper | 10c | Q | Jun 1 | May 21 |
| Chgo Rap Transit pr pfd A | 65c | M | Jun 1 | May 19 |
| Do pr pfd B | 60c | M | Jun 1 | May 19 |
| Mengel Co pfd | $1.75 | Q | Jun 1 | May 15 |
| Mid West Tel A | 43¾c | Q | Jun 1 | May 15 |
| May Dept Store | 62½c | Q | Jun 15 | Jun 8 |
| Do | 62½c | Q | Jun 1 | May 15 |
| Newport Co. | 25c | Q | Sep 1 | Aug 15 |
| Do A | 75c | Q | Jun 1 | May 15 |
| Radio Corp A pfd | 87½c | Q | July 1 | Jun 1 |
| Do B pfd | $1.25 | Q | July 1 | Jun 1 |
| Ulen & Co. | 40c | Q | July 15 | July 1 |
| Waitt & Bond A | 50c | Q | Jun 1 | May 15 |
| West Auto Sup A | 75c | Q | Jun 1 | May 20 |
| Do B | 75c | Q | Jun 1 | May 20 |

**SHUT DOWN MINES.**

Sixteen lead and zinc mines in the Tri-State field have shut down until conditions in the metal markets improve.

**SUGAR.**

NEW YORK, May 8.—(AP)—SUGAR—Raw was a little steadier in tone today although the demand was not very active. The only sales confirmed were 13,500 bags of Philippines in port at Baltimore to a local operator at 3.15c and 18,500 bags of Cuban afloat to an outport refiner at 3.18c.

Futures were steadier on covering and buying by houses with trade and European connections, although full advances were not maintained, the market closing 1@2 points net higher. Approximate sales, 37,300 tons. Prices follow:

| | Open. | High. | Low. | Close. | Prev. close. |
|---|---|---|---|---|---|
| July | 1.20 | 1.22 | 1.19 | 1.19 | 1.18 |
| Sept. | 1.28 | 1.30 | 1.28 | 1.28 | 1.26 |
| Dec. | 1.36 | 1.38 | 1.36 | 1.36 | 1.34 |
| Jan. | 1.37 | 1.39 | 1.37 | 1.37 | 1.36 |
| March | 1.53 | 1.55 | 1.53 | 1.53 | 1.51 |
| May 1932 | 1.50 | 1.51 | 1.49 | 1.49 | 1.48 |

There was no change in refined, with refiners quoting 4.40c and second hands available at from 4.30@4.35c.

**COFFEE.**

NEW YORK, May 8.—(AP)—COFFEE—Early declines in coffee futures today under liquidation in sympathy with easier Brazilian exchange were followed by late rallies on covering and Brazilian buying, owing to renewed talk of possible further increase in the ten shilling Brazilian export coffee tax. No. 7 contracts closed 8 to 12 points higher. Sales, 13,000 bags. Santos contracts closed 5 to 16 points higher. Sales, 22,000 bags. Closing quotations: Santos contracts—May, 8.50c; July, 8.56c; September, 8.64c; December, 8.64c; March, 8.68c. No 7 prices follow:

| | Open. | High. | Low. | Close. | Prev. close. |
|---|---|---|---|---|---|
| May | 5.30 | 5.40 | 5.29 | 5.40 | 5.28 |
| July | 5.40 | 5.57 | 5.31 | 5.57 | 5.47 |
| Sept. | 5.45 | 5.73 | 5.45 | 5.73 | 5.63 |
| Dec. | 5.62 | 5.82 | 5.63 | 5.82 | 5.72 |
| March | 5.65 | 5.86 | 5.63 | 5.86 | 5.77 |
| May 1932 | 5.67 | 5.88 | 5.67 | 5.88 | 5.80 |

Spot coffee quiet. Rio 7s, 5¾@6.00c; Santos 4s, 8⅜@9⅛c. Brazilian port receipts, 68,000 bags; Jundiahy, 19,000 bags.

**ROSIN AND TURPENTINE.**

SAVANNAH, Ga., May 8.—(AP)—TURPENTINE—Firm, 49⅜@50⅛c; sales, 102 casks; receipts, 701 casks; shipments, 2,401 casks; stock, 16,469 casks. ROSIN—Firm; sales, 492 brls; receipts, 2,199 brls; shipments, 200 brls; stock, 165,946 brls. Quote: B, $3.10@3.45; D, $3.50@4.15; E, $4.10@4.60; F, $4.35@4.65; G, $4.60@4.80; H, $4.75@5.00; I, $4.80@5.00; K, $5.00@5.15; M, $5.40; N, $5.60@5.65; WG, $6.85@6.95; WW, $7.50; X, $7.60.

**CORPORATION EARNINGS**

PATINO MINES.

Reported for the March quarter net losses of $163,618 after depreciation, depletion and other charges, as contrasted with net profit of $150,569, or 11 cents a share on 1,380,316 shares, in the first quarter of 1930.

JAEGER MACHINE.

April gross sales amounted to $392,116, as against $363,000 a year ago.

NEWPORT COMPANY.

Reported first quarter net equal to 41 cents a share on 521,220 common shares, compared with 82 cents a share on 485,705 shares for the same quarter a year ago.

DEISEL-WEMMER GILBERT.

First quarter net was equivalent to 52 cents a common share, compared with 50 cents for the like 1930 period.

LONE STAR GAS.

Reported for the first four months balance available for the common stock of $3,414,827, against $3,371,477 for the same period a year ago.

PEERLESS MOTOR CAR.

Reported a net loss for the March quarter of $114,221 after all charges, as contrasted with net profit of $93,485 in the first quarter of 1930.

FERRO ENAMEL.

Consolidated statement for 1930 shows net profit of $224,440 after charges and federal taxes. Comparison with 1929 is not available, as merger of companies now forming Ferro Enamel corporation did not take place until July, 1930.

PANHANDLE PRODUCING.

Reported for the March quarter net loss of $126,557 after all charges, as compared with net profit of $37,226 to the like 1930 quarter, equal to $1.60 a preferred share.

SOUTHWESTERN LIGHT AND POWER.

For the twelve months ended March 31 were $3,030,177, compared with $3,363,103 for the twelve months ended March 31 were $3,030,177, retirement and dividends was $765,270, against $962,641. For the first quarter of 1931 gross operating revenues were $738,752, compared with $889,209 for the first quarter of 1930. Net for retirement and dividends was $180,166, compared with $278,230.

WISCONSIN PUBLIC SERVICE.

For the year ended Dec. 31, 1930, reported income of $1,424,000 available for depreciation and dividends, against $1,561,468 in 1929. Gross earnings were $5,592,331, as compared with $5,512,207 in the previous year.

ATLAS TACK LOSS.

For the quarter ended March 31 last had a net loss of $26,329 after expenses and charges, against a net loss of $22,167 in the first quarter of 1930.

# OFFICIAL WEATHER FORECAST

The official forecast for today and tomorrow and yesterday's table of records follow:

Indiana—Showers Saturday with cooler in southwest portion; Sunday generally fair.

Lower Michigan—Rain Saturday; Sunday partly cloudy; not much change in temperature.

Upper Michigan—Rain Saturday and Saturday night; Sunday probably fair; not much change in temperature.

Wisconsin—Showers Saturday; Sunday generally fair; not much change in temperature.

Ohio—Showers Saturday, cooler Saturday night; Sunday generally fair and cooler, preceded by showers in northeast portion.

| Place of observation. State of weather. May 8, 1931, 8 p. m. Central time. | Direction of wind. | Temp. 8 p. m. | Highest today. | Lowest last night. | Precipitation 24 hours. |
|---|---|---|---|---|---|
| **East central states—** | | | | | |
| Alpena, cloudy | S.E. | 48 | 54 | 42 | .56 |
| Cairo, cloudy | S. | 68 | 70 | 52 | ... |
| Chicago, rain | S. | 53 | 53 | 44 | .38 |
| Cincinnati, cloudy | S. | 60 | 62 | 38 | ... |
| Cleveland, cloudy | S.E. | 60 | 60 | 42 | .50 |
| Detroit, cloudy | S.E. | 54 | 60 | 40 | .30 |
| Escanaba, cloudy | E. | 42 | 44 | 40 | .18 |
| Evansville, cloudy | S. | 68 | 68 | 44 | ... |
| Fort Wayne, rain | S.E. | 58 | 62 | 36 | ... |
| Grand Haven, rain | S.E. | 50 | 50 | 34 | .28 |
| Grand Rapids, rain | S.E. | 50 | 50 | 38 | .18 |
| Green Bay, cloudy | E. | 46 | 50 | 38 | .01 |
| Indianapolis, rain | S.E. | 52 | 62 | 40 | .06 |
| Madison, cloudy | N.E. | 42 | 46 | 36 | ... |
| Marquette, cloudy | S. | 46 | 48 | 38 | .18 |
| Memphis, cloudy | S. | 72 | 74 | 52 | ... |
| Milwaukee, cloudy | S.E. | 44 | 46 | 38 | .04 |
| Nashville, cloudy | S. | 68 | 70 | 42 | ... |
| Peoria, rain | S. | 54 | 54 | 48 | .62 |
| Sault Ste. Marie, cl'dy | S.E. | 48 | 50 | 40 | .36 |
| Springfield, Ill., rain | S. | 54 | 62 | 50 | .40 |
| **West central states—** | | | | | |
| Bismarck, cloudy | N. | 48 | 52 | 44 | ... |
| Charles City, cloudy | N.E. | 48 | 48 | 36 | ... |
| Concordia, cloudy | N.W. | 48 | 56 | 48 | .64 |
| Davenport, rain | S. | 50 | 56 | 42 | .02 |
| Des Moines, cloudy | N. | 52 | 56 | 36 | ... |
| Devils Lake, cloudy | E. | 58 | 62 | 36 | ... |
| Dodge City, clear | N.W. | 54 | 60 | 48 | ... |
| Dubuque, cloudy | N.E. | 48 | 48 | 40 | ... |
| Duluth, rain | N. | 40 | 42 | 34 | .01 |
| Huron, cloudy | N.W. | 48 | 58 | 34 | ... |
| Kansas City, rain | W. | 46 | 56 | 54 | .22 |
| Keokuk, rain | S.W. | 54 | 56 | 50 | .56 |
| Little Rock, cloudy | S.W. | 66 | 76 | 50 | ... |
| Moorhead, cloudy | N.W. | 58 | 58 | 34 | ... |
| North Platte, rain | N.W. | 42 | 46 | 42 | .04 |
| Oklahoma City, clear | N.W. | 66 | 68 | 54 | ... |
| Omaha, rain | N.W. | 44 | 50 | 40 | ... |
| Rapid City, cloudy | N. | 50 | 50 | 36 | .42 |
| Sioux City, rain | N.W. | 44 | 48 | 34 | .06 |
| St. Louis, cloudy | S. | 58 | 60 | 50 | .38 |
| Minneapolis, rain | N.E. | 46 | 48 | 38 | .01 |
| Springfield, Mo., cl'dy | N.W. | 46 | 60 | 50 | .34 |
| **Eastern states—** | | | | | |
| Albany, cloudy | E. | 64 | 68 | 62 | .44 |
| Atlanta, clear | S.E. | 68 | 72 | 48 | ... |
| Boston, rain | E. | 56 | 70 | 46 | ... |
| Buffalo, clear | S.W. | 46 | 50 | 48 | 1.14 |
| Charleston, clear | S. | 56 | 50 | 44 | .34 |
| New York, rain | S.E. | 70 | 80 | 62 | ... |
| Oswego, cloudy | W. | 56 | 64 | 56 | .68 |
| Philadelphia, clear | S.W. | 50 | 60 | 50 | .56 |
| Pittsburgh, cloudy | E. | 70 | 74 | 62 | .22 |
| Raleigh, clear | S.W. | 58 | 60 | 48 | .84 |
| Washington, clear | N. | 70 | 78 | 58 | .01 |
| | | 68 | 76 | 60 | .34 |
| **Gulf states—** | | | | | |
| Abilene, cloudy | N. | 70 | 76 | 60 | ... |
| Amarillo, clear | N. | 60 | 66 | 50 | ... |
| Birmingham, clear | S. | 72 | 76 | 48 | ... |
| Brownsville, cloudy | S.E. | 78 | 84 | 66 | ... |
| El Paso, clear | W. | 84 | 86 | 62 | ... |
| Fort Worth, cloudy | N.W. | 70 | 78 | 56 | ... |
| Galveston, cloudy | S. | 72 | 74 | 64 | ... |
| Jacksonville, cloudy | S. | 74 | 84 | 68 | .02 |
| Miami, cloudy | S.E. | 76 | 82 | 78 | 1.16 |
| Mobile, clear | S. | 72 | 74 | 60 | ... |
| New Orleans, clear | S. | 76 | 80 | 64 | ... |
| San Antonio, clear | S. | 82 | 86 | 58 | ... |
| Shreveport, cloudy | W. | 70 | 72 | 54 | ... |
| Tampa, cloudy | N.E. | 74 | 86 | 70 | .12 |
| Vicksburg, cloudy | S. | 74 | 78 | 52 | ... |
| **Mountain states—** | | | | | |
| Boise, clear | N.W. | 58 | 60 | 32 | ... |
| Cheyenne, cloudy | N. | 42 | 46 | 30 | ... |
| Denver, cloudy | N.W. | 54 | 54 | 40 | ... |
| Havre, cloudy | N.W. | 52 | 56 | 38 | ... |
| Helena, cloudy | W. | 48 | 50 | 30 | ... |
| Lander, cloudy | W. | 42 | 46 | 28 | ... |
| Miles City, cloudy | N.W. | 54 | 58 | 40 | .01 |
| Phoenix, clear | N.W. | 94 | 98 | 68 | ... |
| Pueblo, cloudy | N. | 56 | 60 | 44 | ... |
| Salt Lake City, clear | N. | 52 | 54 | 36 | ... |
| Santa Fe, clear | W. | 56 | 64 | 46 | ... |
| Yellowstone P., cloudy | N. | 40 | 40 | 22 | ... |
| **Pacific states—** | | | | | |
| Fresno, clear | N.W. | 88 | 88 | 56 | ... |
| Los Angeles, clear | S.W. | 72 | 76 | 58 | ... |
| Portland, Ore., clear | N.W. | 62 | 64 | 42 | ... |
| San Diego, clear | S.W. | 68 | 70 | 60 | ... |
| San Francisco, clear | S.W. | 80 | 88 | 60 | ... |
| Seattle, clear | W. | 54 | 58 | 40 | ... |
| Spokane, cloudy | W. | 58 | 58 | 38 | ... |
| **Canadian—** | | | | | |
| Battleford, cloudy | N.W. | 58 | 60 | 30 | ... |
| Calgary, cloudy | W. | 48 | 48 | 28 | ... |
| Edmonton, cloudy | W. | 52 | 54 | 32 | ... |
| Medicine Hat, cloudy | N.W. | 52 | 54 | 34 | ... |
| Minnedosa, cloudy | N. | 60 | 72 | 38 | ... |
| Montreal, cloudy | S.W. | 62 | 74 | 58 | .06 |
| Quebec, cloudy | S.W. | 66 | 74 | 54 | ... |
| Que' Appelle, cloudy | N.W. | 52 | 54 | 36 | .06 |
| The Pas, rain | N. | 40 | 44 | 32 | .02 |
| Toronto, clear | S. | 50 | 60 | 46 | .12 |
| White River, rain | S.E. | 42 | 56 | 36 | .24 |
| Winnipeg, cloudy | N.E. | 56 | 68 | 30 | .12 |

**ON FOREIGN BOURSES.**

LONDON, May 8.—(AP)—Bar silver, 13 3-16d per ounce. Money, 1¾ per cent. Discount rates, short bills and three months, 2 5-16@2⅜ per cent.

PARIS, May 8.—(AP)—Price changes were irregular on the bourse today. Three per cent rentes, 89f 80c. Five per cent loan, 103f 45c. Exchange on London, 124f 42½c. The dollar was quoted at 25f 55¼c.

To the Holders of American Share Certificates of

**SWEDISH BALL BEARING COMPANY**

(Aktiebolaget Svenska Kullagerfabriken)

SKF

The undersigned has received notice that the shareholders in Aktiebolaget Svenska Kullagerfabriken are invited to attend the General Meeting to be held at 2 P. M. on Tuesday, the 12th of May, 1931, at the Gothenburg office of Skandinaviska Kreditaktiebolaget.

In the event that the holder of any American Share Certificate shall give to the undersigned written notice that such holder desires shares of the Company to the number represented by his certificate to be voted in any designated way, the undersigned will, in accordance with the provisions of the Deposit Agreement, endeavor, in so far as is practicable, to give effect to such desires.

LEE, HIGGINSON TRUST COMPANY, *Depositary*
50 Federal Street
Boston, Mass.

# PRICES OF WHEAT MOVE UPWARD; CLOSE NEAR TOP

## Buying Develops in Corn and Values Rise.

BY CHARLES MICHAELS.

While further rains were reported in the Canadian northwest, they were generally regarded as insufficient, only 10 points out of 33 stations reporting to the weather bureau showing one-quarter of an inch or more of moisture, and with the forecast for generally fair over the week-end there was considerable change in sentiment yesterday.

Short covering and reinstating recently sold out lines advanced prices on the Chicago Board of Trade ⅛@1⅛c from the early low, and the finish was about the top, with the new crop months showing net gains of ⅝@⅞c, with July 62⅛@62⅜c, September 62¼@62⅜c, and December 65⅝c. Old May was unchanged at 82⅝c.

The Winnipeg wheat market dipped early, but rallied on a fair class of buying and closed ⅝@⅞c higher, with July quoted at 62⅜c at the last, fears of a return of dry weather being a factor. Many points in the west failed to receive any moisture at all, according to private reports.

### Shorts Even Up.

No precipitation of consequence was shown in the American spring wheat area. Toward the last there was some evening up on the part of shorts for the government report on winter wheat, due later in the day, and the strength in corn also had some effect. Selling against offers checked the bulge.

A scarcity of cash wheat is being reflected in the May delivery at Liverpool, which closed ⅜d higher for the day, at equal to 67c per bu, or only ¼c under the July, which was off ⅛d at the finish. The trade, however, expect large world's shipments for the current week, probably close to 20,000,000 bu, and the heaviest so far this year, as North America put 10,172,000 bu afloat during the week, or practically double the amount that cleared a year ago.

### Little Cut in Supplies.

There was less than a normal reduction in supplies of wheat in the United States, Canada, Argentina, and Australia during the first three months of this year, the department of agriculture estimating that total supplies available for export and carry over in the four countries at 735,000,000 bu, or 143,000,000 bu less than on Jan. 1, and the total compared with 615,000,000 bu a year ago, when there was a reduction of 114,000,000 bu from Jan. 1 to April 1. Two years ago the apparent disappearance was 223,000,000 bu and three years ago 196,000,000 bu.

A decrease of around 15 per cent in the spring wheat acreage in Canada was suggested by the Bank of Montreal weekly crop report, but the final area is expected to depend on weather conditions. Export demand at the seaboard was only fair, with some business in both Manitobas and hard winters, but the quantities were not given.

### Corn Is Strong Close.

There was no material pressure on the corn market, and while there was a fractional decline later, aggressive buying by locals and commission houses absorbed the surplus in the pit and a rally of ⅞@1⅛c from the low point followed. The close was well toward the top, with net gains of ⅝@⅞c, May being 58⅛c, July 59⅞c, September 58⅝@58⅞c, and December 51⅞@51⅞c. Selling against offers checked the advance.

Cold and wet weather prevailed over the greater part of the main corn belt, which is expected to delay field work and also the movement, but the shipping demand was again very slow. The spot basis, however, was steady to ½c higher. Shipping sales were 17,000 bu. The trade looks for a fairly good reduction to be shown in local stocks in Monday's visible supply statement.

### Pressure on May Oats.

There was some pressure on May oats from longs early, but it was finally absorbed, and with the strength in corn the finish was at net gains of ⅛@⅜c, with May 28, July 28⅛@28¼c, September 28⅛c, and December 30⅝c. Shipping demand was slow. Crop reports were generally favorable.

Houses with northwestern connections were on the buying side of the nearby deliveries of rye and the market developed independent strength, closing ¼@1⅛c higher, with May 36⅝c, July 38⅛c September 39c, and December 42¼c. A cargo of 305,000 bu cleared from Duluth for Chicago on Thursday.

## SMALL INTEREST IN LARD

A little scattered trading in lard futures, with shorts covering and commission houses selling moderately, featured the market yesterday. Hogs were lower and lard futures closed with a break of 5@10c. Bellies were 7½c lower on May and 20c off on July, trading being confined mainly to the latter delivery. Liverpool was unchanged to 3d lower. Export clearances were 1,577,375 lbs. Hog supplies were larger than the previous week, but short of last year's. Prices follow:

Clear Bellies.

| | High. | Low. | Close May 8, 1931. | Close May 7, 1931. | Close May 9, 1930. |
|---|---|---|---|---|---|
| May | ...... | ...... | 8.87 | 8.95 | 14.00 |
| July | 9.20 | 9.05 | 9.05 | 9.25 | 13.55 |
| **Lard.** | | | | | |
| May | ...... | ...... | 8.05 | 8.15 | 10.20 |
| July | 8.22 | 8.20 | 8.20 | 8.25 | 10.27 |
| September | 8.40 | 8.35 | 8.35 | 8.42 | 10.47 |
| October | 8.42 | 8.35 | 8.35 | 8.42 | ...... |

## HAY HOLDS FIRM

Friday's hay run was 11 cars of timothy, or one of its mixtures with clover or grass, and 2 of rye strak on track. Quality of the receipts inclined to be none too good and "toppy." No. 2 and good No. 1 grades rather scarce. Light country loadings indicated by advices to local commission houses.

| U. S. grades— | No. 1 | No. 2. | No. 3. |
|---|---|---|---|
| Timothy | $19-20 | $17-19 | $14-16 |
| Tim.-lt. clov. mixed | 18-19 | 17-18 | 14-15 |
| Tim.-med. clov. mixed | 18-19 | 17-18 | 14-15 |
| Clov.-lt. tim. mixed | 16-18 | 15-16 | 12-14 |
| Clover | 16-18 | 15-16 | 11-14 |
| Tim.-lt. grass mixed | 18-19 | 15-17 | 14-15 |
| Tim.-hvy. grass mixed | 16-17 | 13-15 | 12-13 |
| Alfalfa | 22-28 | 15-20 | 12-14 |
| Midland prairie | 9-10 | 8 | .... |

Sample grade, $7.00@11.00.

Straw—
Wheat or oat ........ $7@ 9
Rye ........ 10@13

### RAW SILK.

NEW YORK, May 8.—(AP)—SILK—Raw. Futures closed barely steady. Sales, 2,490 bales. May, $2.18; July, $2.16; September, $2.17. Open market quotations [sixty day basis]: Shanghai steam extra B, $2.55; Canton double extra A, 14-16s, $1.65; Japanese crack double extra, $2.4[illegible].

## CASH-GRAIN NEWS

There was a moderate export business reported in Canadian wheat and in domestic hard winters, but the foreign demand was not active with buyers disposed to hold off until after the issuance of the American crop report. A little interest was shown in Canadian coarse grains, but the total business which has been passing in the latter is not known, but is understood to have been fairly large as far as barley is concerned.

Local handlers sold 2,000 bu wheat, 17,000 bu corn, 32,000 bu oats and 3,000 bu rye to the domestic trade with 50,000 bu wheat sold to go to store. Deliveries on May contracts aggregated 21,000 bu wheat, 50,000 bu corn, 65,000 bu oats and 58,000 bu rye.

Demand for country run cash wheat was better with the spot basis steady to ¼c higher. No. 1 red brought ½@¾c over; No. 1 hard, 1¼c over and No. 1 northern, 1@1¼c over May with No. 2 red May price to ½c over; No. 2 hard, 1c over, and No. 2 northern, May price.

Offerings of cash corn were not large and the basis was steady to ½c higher. No. 2 mixed brought ¼c under May with yellow ½@¾c over and white, 1⅝@2c over the future. No. 3 yellow was May price to ¼c under and white ½c over, while No. 4 yellow sold at 1¼@1½c under May.

Cash oats basis was ¾@½c lower. No. 2 white, 1½@1⅝c over, and No. 3 white, ½@1c over May.

Ocial receipts of grain at Chicago Friday: Wheat, 24 cars; corn, 45 cars; oats, 27 cars; barley, 4 cars.

Range of cash grain prices in leading markets follow:

WHEAT.

| | Chicago. | Kansas City. | St. Louis. |
|---|---|---|---|
| No. 1 red. | .......... | 74½@75 | .......... |
| No. 2 red. | .82½@83 | 73½@74½ | .......... |
| No. 1 hd. | .83¾@84 | 74 @76½ | 81 |
| No. 2 hd. | 83¾ | 73 @76 | .......... |
| No. 3 hd. | .......... | 72 @74½ | .......... |
| No. 4 hd. | .......... | 71 @73½ | .......... |
| | **Chicago.** | **Winnipeg.** | **Minneapolis.** |
| No. 1 nor. | .......... | 61⅛ | 80¼@83¼ |
| No. 2 nor. | .......... | 58⅞ | 77¼@80¼ |
| No. 3 nor. | .......... | 53⅞ | |
| No. 1 d.n. | .......... | | 81¼@84¼ |
| | | **Toledo.** | **Omaha.** |
| No. 2 red. | .......... | 83½@84½ | |
| No. 2 hd. | .......... | .......... | 73½ |

CORN.

| | Chicago. | Kansas City. | St. Louis. |
|---|---|---|---|
| No. 2 mx. | 57⅞ | 53 @53½ | 58½ |
| No. 3 mx. | .......... | 51 @52½ | .......... |
| No. 4 mx. | .......... | 49 @50½ | .......... |
| No. 6 mx. | .......... | .......... | 58 |
| No. 2 yel. | 58½@59 | 54½@55½ | 60 |
| No. 3 yel. | 58 @58½ | 52½@54 | 59½ |
| No. 4 yel. | 56½ | .......... | .......... |
| No. 5 yel. | 55⅝ | .......... | .......... |
| No. 6 yel. | 55 | .......... | .......... |
| No. 2 wh. | 59½@60 | 54 @55 | .......... |
| No. 3 wh. | 58½ | 52 @53½ | 58½@59 |
| No. 4 wh. | .......... | 50 @51½ | .......... |
| No. 5 wh. | .......... | .......... | 56 |
| | **Milwaukee.** | **Omaha.** | **Peoria.** |
| No. 2 yel. | 58¼@58¾ | 52 @52½ | 57 @57½ |
| No. 3 yel. | .......... | 51 | 56 |
| No. 2 wh. | .......... | 53 | |
| No. 3 wh. | .......... | 51 | |
| | **Minneapolis.** | **Buffalo.** | **Toledo.** |
| No. 2 yel. | 54½@55½ | .......... | 63½@64½ |
| No. 3 yel. | 52½@53½ | .......... | 61½@62½ |
| No. 2 mx. | 51½@52½ | .......... | .......... |

OATS.

| | Chicago. | Kansas City. | St. Louis. |
|---|---|---|---|
| No. 2 wh. | 29 | .......... | 32½ |
| No. 3 wh. | 28½@29 | 30 @30½ | 32 |
| No. 4 wh. | 28¼ | .......... | 31¼ |
| | **Milwaukee.** | **Omaha.** | **Minneapolis.** |
| No. 2 wh. | .......... | .......... | 26⅝@27⅛ |
| No. 3 wh. | .......... | .......... | 25⅝@26⅝ |
| No. 4 wh. | .......... | .......... | 24⅝@25⅝ |
| | **Buffalo.** | **Toledo.** | **Peoria.** |
| No. 2 wh. | .......... | 32½@33½ | 29 @29½ |

RYE, BARLEY AND FLAX.

| | Rye. | Barley. | Flax. |
|---|---|---|---|
| Chicago | .... | 37 @65 | 1.56½ |
| Mil'kee | .... | 44@ 64 | .... |
| Minn'lis | .34½@38½ | 32 @57 | 1.53½@56½ |
| Duluth | .34½@36½ | 29¾@48 | 1.55¼@57½ |

CLOVER AND TIMOTHY.

| | Cash. | October. |
|---|---|---|
| Clover— | | |
| Chicago, per 100 lbs. | 11.00@18.00 | ...... |
| Toledo, per 60 lbs. | 13.75@14.00 | 14.25 |
| Timothy— | | |
| Chicago, per 100 lbs. | 8.25@ 8.75 | ...... |

## SHARP UPTURN IN COTTON

A higher market for stocks, combined with unfavorable weather and crop reports from the south, were factors responsible for a covering movement on the part of shorts of sufficient magnitude to advance prices yesterday around 20 points at the extreme and made a close with net gains of 11@18 points on futures in Chicago, 14@17 points in New Orleans, and 13@16 points in New York. Spot cotton in the latter market was up 15 points, reaching 10c per lb, while New Orleans advanced 20 points and finished at 9.70c, and Galveston and Houston were strong at 9.80c. Liverpool closed 1@2 points lower, with spot sales 4,000 bales.

"It has been too wet in some sections of the south, causing the rotting of the plant. Spinners' takings of American cotton for the week was 220,000 bales, and into-sight movement for the week was estimated at 88,000 to 98,000 bales.

Dallas wired that the temperature was near freezing, which checked planting. Fertilizer business for 5 months was 72 per cent of last year's. A private report estimates the acreage at 41,511,000. Prices follow:

CHICAGO MARKET.

| | High. | Low. | Close. | Prev. close. | Last year. |
|---|---|---|---|---|---|
| May | ...... | ...... | 9.96 | 9.97 | 16.15 |
| July | 10.20 | 10.01 | 10.20 | 10.05 | 16.14 |
| October | 10.50 | 10.36 | 10.56 | 10.38 | 14.73 |
| December | 10.76 | 10.60 | 10.76 | 10.60 | 14.82 |
| January | 10.86 | 10.76 | 10.86 | 10.75 | ...... |

NEW ORLEANS MARKET.

| | High. | Low. | Close. | Prev. close. | Last year. |
|---|---|---|---|---|---|
| May | 9.95 | 9.80 | 9.95 | 9.77 | 16.95 |
| July | 10.13 | 9.92 | 10.12 | 9.97 | 16.11 |
| October | 10.48 | 10.28 | 10.46 | 10.30 | 14.66 |
| December | 10.68 | 10.51 | 10.68 | 10.53 | 14.75 |
| January | 10.81 | 10.81 | 10.81 | 10.63 | 14.81 |
| March | 11.02 | 10.90 | 11.02 | 10.83 | 15.05 |

NEW YORK MARKET.

| | High. | Low. | Close. | Prev. close. | Last year. |
|---|---|---|---|---|---|
| May | 9.91 | 9.75 | 9.90 | 9.74 | 16.35 |
| July | 10.12 | 9.92 | 10.10 | 9.95 | 16.42 |
| October | 10.48 | 10.28 | 10.46 | 10.33 | 14.94 |
| December | 10.69 | 10.51 | 10.68 | 10.56 | 15.06 |
| January | 10.81 | 10.63 | 10.81 | 10.66 | 15.13 |
| March | 10.99 | 10.82 | 10.99 | 10.84 | 15.07 |

## OPEN GRAIN TRADES

Open interest in grain futures on the Chicago Board of Trade, old and new contracts combined, including 7,132,000 bu December wheat, 5,097,000 bu December corn, 2,775,000 bu December oats and 596,000 bu December rye follow [last three ciphers omitted]:

| | May. | July. | Sept. | Total. |
|---|---|---|---|---|
| **WHEAT.** | | | | |
| Thursday | 38,846 | 33,174 | 21,202 | 101,189 |
| Wednesday | 41,180 | 34,203 | 20,781 | 104,070 |
| Week ago | 51,132 | 34,946 | 21,115 | 114,785 |
| **CORN.** | | | | |
| Thursday | 6,397 | 19,813 | 11,343 | 42,650 |
| Wednesday | 6,791 | 18,993 | 11,733 | 42,536 |
| Week ago | 9,330 | 18,622 | 11,174 | 43,105 |
| **OATS.** | | | | |
| Thursday | 3,488 | 5,603 | 3,672 | 15,238 |
| Wednesday | 3,632 | 5,714 | 3,127 | 15,152 |
| Week ago | 6,316 | 5,162 | 2,818 | 16,713 |
| **RYE.** | | | | |
| Thursday | 576 | 6,248 | 3,166 | 10,586 |
| Wednesday | 695 | 6,301 | 2,989 | 10,474 |
| Week ago | 3,401 | 5,330 | 2,241 | 11,337 |

Grain future purchases on the Chicago Board of Trade, old and new contracts combined follow [last three ciphers omitted]:

| | Thursday. | Wk. ago. | Last yr. |
|---|---|---|---|
| Wheat | 23,557 | 34,020 | 31,995 |
| Corn | 17,321 | 21,348 | 15,446 |
| Oats | 1,488 | 4,350 | 890 |
| Rye | 1,326 | 5,196 | 858 |
| Total | 43,692 | 64,914 | 49,189 |

## GRAIN STATISTICS

Argentine exports of grain fell off materially the past week, especially corn. Details follow:

| | Wheat. | Corn. | Oats. |
|---|---|---|---|
| This week | 3,733,000 | 5,669,000 | 1,192,000 |
| Last week | 4,250,000 | 9,106,000 | 1,502,000 |
| Last year | 2,465,000 | 3,331,000 | 965,000 |
| Since Jn. 1 | 64,681,000 | 78,804,000 | 18,987,000 |
| Year ago | 48,749,000 | 48,222,000 | 11,209,000 |
| Visible supply— | | | |
| This week | 5,880,000 | 13,780,000 | .......... |
| Last week | 6,615,000 | 12,992,000 | .......... |
| Last year | 9,555,000 | 5,512,000 | .......... |

North American exports of wheat and flour, as compiled by Bradstreet's, were more than double those of the previous week and the largest so far this season. Details follow:

| | Wheat and flour, bu. | Corn, bu. |
|---|---|---|
| This week | 10,172,000 | 4,000 |
| Last week | 4,079,000 | 4,000 |
| Last year | 5,121,000 | 13,000 |
| Since July 1 | 296,151,000 | 460,000 |
| Year ago | 250,616,000 | 1,170,000 |

## HIDE FUTURES

Trading in futures on the New York Hide exchange was very active. The market advanced sharply, closing 20@30 points higher. Total sales, 4,000,000 lbs. Prices follow:

| | High. | Low. | Close. | Prev. close. |
|---|---|---|---|---|
| May | 9.25 | 9.25 | 9.25 | 9.00- 9.15 |
| Sept. | 10.75 | 10.35 | 10.65 | 10.35 |
| Dec. | 12.05 | 11.70 | 11.99-12.00 | 11.78 |
| Mar. | 13.15 | 13.00 | 13.15 | 12.90-13.00 |

### OLDS MOTOR.

Shipments from the Olds Motor works in April totaled 7,574, against 7,024 in March and 9,433 in April, 1930.

## WORLD'S GRAIN MARKET NEWS

A bearish construction was put on the government report on winter wheat. It was said that although the estimates were not as high as generally expected, should they be maintained through harvest there would be enough wheat for all domestic requirements, regardless of what spring wheat might be raised. Sentiment is more mixed, however, and caution is shown in making sales on breaks, as there is a growing belief that present prices offset all bearish conditions and that should there be any change in the crop situation to cause deterioration the markets will do better. In case of an advance in wheat, traders say that other grains will follow to a moderate extent.

One of the largest local traders is said to be bullish and long on corn. He has bought it steadily for four days, while a number of local traders have been liberal sellers. A few of them were particularly active on the selling side late yesterday, forcing prices off from the top and preventing "offers" from being operative.

"Steady progress has been made in wheat seeding in the western provinces," says the Bank of Montreal crop report. "At present 50 to 95 per cent has been completed, with work in Manitoba further advanced. There is sufficient moisture for germination in northern areas, but more rain is needed in the south. Reserve is low and soil drifting has been severe in Saskatchewan."

Low prices of rye have attracted attention of a number of large local and outside speculators who have bought quietly all week. Yesterday, however, there was the largest crowd in the rye pit in months, with scant offerings early and good selling by the northwest later. Their offerings were absorbed by local traders, who express themselves as emphatically bullish, as July rye is selling 24c under wheat. Much of the buying and strength was based on a report from Duluth that 2,000,000 bu No. 2 Canadian rye had been sold for export.

A striking difference between the quality of American hard winters and that of Argentines is noticeable in reports from Liverpool. The Argentine wheat is mostly of poor quality, while American grain is high grade. This has brought export buying of the latter of late, presumably for mixing with the lower quality of Argentine grain. The Argentine grain sells comparatively slow at low prices, while American wheat is readily taken at good premiums. Quality of American hard winters, held by the farm board, is said to be 95.5 per cent, only 1½ per cent being low grade.

"July wheat contracts this year occupy an unusual position, in that the rule enacted last fall made delivery conditions very exacting," says Harvey Williams of Thomson & McKinnon. "In the first place only the No. 1 and No. 2 hard grades of wheat and corn are deliverable. No track deliveries are permissible except on the last three business days and then only of country run grain, excluding everything loaded out of terminal elevators, or junction point houses, where there are mixing facilities. This almost automatically eliminates kiln dried corn. This may, and very possibly will, create a tight position in July, especially in corn."

## GRAINS IN ALL MARKETS

| | Open. | High. | Low. | Close May 8, 1931. | Close May 7, 1931. | Close May 9, 1930. |
|---|---|---|---|---|---|---|
| **May Wheat.** | | | | | | |
| Chi o. | 82⅝ | 82⅝ | 82½ | 82⅝ | 82⅝ | 1.01 |
| Chi n. | 84⅛ | 84⅛ | 84⅛ | 84⅛ | 84⅛ | ..... |
| K C.. | 74¼ | 74¼ | 74¼ | 74¼ | 74¼ | 92⅝ |
| Mpls. | 79¼ | 79¼ | 79¼ | 79¼ | 79¼ | 98⅞ |
| *Dlth. | .73⅝ | 74½ | 73⅝ | 74⅝ | 73⅝ | 92 |
| Wnpg. | 60⅝ | 61⅛ | 60½ | 61⅛ | 60⅝ | 1.05⅝ |
| Lvpl. | 65⅝ | 67 | 65⅞ | 67 | 66½ | 1.10 |
| B Ayr | 48 | 48⅝ | 48 | 48 | 47½ | 1.01⅝ |
| **July Wheat.** | | | | | | |
| Chi .. | 61⅛ | 62⅛ | 61⅛ | 62⅛ | 62 | 1.01⅝ |
| K C.. | 55⅝ | 56⅝ | 55½ | 56½ | 55⅝ | 94¼ |
| Mpls. | 69⅝ | 69⅝ | 68½ | 68⅞ | 69⅜ | 1.01¼ |
| *Dlth. | .... | .... | .... | 71⅛ | 71⅛ | 93⅛ |
| Wnpg. | 61⅞ | 62⅞ | 61⅞ | 62⅞ | 61⅞ | 1.07⅝ |
| Lvpl. | 66⅞ | 67⅞ | 66⅞ | 67¼ | 67⅞ | 1.11⅞ |
| **September Wheat.** | | | | | | |
| Chi .. | 61⅛ | 62⅛ | 61⅞ | 62¼ | 61⅞ | 1.04⅝ |
| K C.. | 55⅝ | 56⅝ | 55⅝ | 56½ | 55½ | 96⅝ |
| Mpls. | 64⅛ | 64⅝ | 64⅛ | 64½ | 64⅝ | 1.02⅝ |
| **October Wheat.** | | | | | | |
| Wnpg. | 63⅝ | 64½ | 63 | 63⅞ | 63⅛ | 1.09⅝ |
| Lvpl. | 68⅛ | 68⅞ | 68 | 68⅞ | 69 | 1.14½ |
| **December Wheat.** | | | | | | |
| Chi .. | 64⅞ | 66 | 64½ | 65⅝ | 65¼ | 1.09 |
| **May Corn.** | | | | | | |
| Chi o. | 57⅞ | 58½ | 57⅞ | 58¼ | 57⅞ | 78½ |
| Chi n. | 58⅜ | 58⅞ | 58⅛ | 58½ | 57⅞ | ..... |
| K C.. | 52⅝ | 53¼ | 52⅝ | 53⅛ | 52⅝ | 74⅜ |
| B Air. | 30⅝ | 30⅝ | 30⅝ | 30⅝ | 30¼ | 60¼ |
| **July Corn.** | | | | | | |
| Chi .. | 59⅝ | 60½ | 59 | 59⅞ | 59⅛ | 78⅜ |
| K C.. | 54⅝ | 55½ | 54¼ | 54⅝ | 54⅝ | 76⅝ |
| **September Corn.** | | | | | | |
| Chi .. | 58⅛ | 59 | 58⅛ | 58⅝ | 58⅝ | 79⅜ |
| K C.. | 53⅞ | 54⅝ | 53⅝ | 54 | 53⅞ | 77⅝ |
| **December Corn.** | | | | | | |
| Chi .. | 51⅛ | 52 | 51 | 51⅞ | 51⅝ | 73⅜ |
| **May Oats.** | | | | | | |
| Chi o. | 27⅞ | 28½ | 27½ | 28 | 27⅞ | 41⅛ |
| Chi n. | 28 | 28⅛ | 28 | 28 | .... | .... |
| Mpls. | 25⅝ | 25⅝ | 25⅝ | 25⅝ | 25⅛ | 36⅝ |
| Wnpg. | 28⅛ | 28½ | 28 | 28⅝ | 28⅛ | 49½ |
| **July Oats.** | | | | | | |
| Chi .. | 27⅞ | 28⅝ | 27⅞ | 28⅛ | 28 | 40⅛ |
| Mpls. | 25⅝ | 26¼ | 25⅝ | 25⅞ | 25⅞ | 36⅝ |
| Wnpg. | 28⅛ | 29 | 28½ | 28⅞ | 28⅝ | 49½ |
| **September Oats.** | | | | | | |
| Chi .. | 28 | 28⅛ | 28 | 28⅛ | 28⅛ | 39⅛ |
| **October Oats.** | | | | | | |
| Wnpg. | 30⅛ | 31 | 30⅛ | 30⅝ | 30⅛ | 47 |
| **December Oats.** | | | | | | |
| Chi .. | 30⅝ | 30⅝ | 30⅝ | 30⅝ | 30⅝ | 42⅛ |
| **May Rye.** | | | | | | |
| Chi o. | 35 | 36⅝ | 35 | 36⅝ | 35⅛ | 57⅛ |
| Chi n. | 35 | 36 | 35 | 36 | 35⅛ | ..... |
| Mpls. | .... | .... | .... | 33⅛ | 33 | 62⅝ |
| Dlth. | .... | .... | .... | 34⅛ | 33⅛ | 59⅜ |
| Wnpg. | 32⅛ | 33⅝ | 32⅛ | 33⅝ | 32⅞ | 60⅝ |
| **July Rye.** | | | | | | |
| Chi .. | 36⅝ | 39 | 36⅝ | 38⅛ | 37 | 62⅛ |
| Mpls.. | 34⅝ | 36 | 34⅛ | 35⅛ | 34½ | 64⅝ |
| Dlth.. | 35⅝ | 36 | 35⅝ | 36 | 34⅞ | 62⅛ |
| Wnpg. | 34⅛ | 35½ | 34 | 35 | 34⅛ | 63⅛ |
| **September Rye.** | | | | | | |
| Chi .. | 37⅝ | 39⅛ | 37⅝ | 39 | 37⅞ | 66⅛ |
| Mpls.. | 36⅛ | 37⅝ | 36⅛ | 37 | 36⅝ | 64⅝ |
| **October Rye.** | | | | | | |
| Wnpg. | 36⅝ | 37⅝ | 36⅛ | 37⅛ | 36⅛ | 67 |
| **May Barley.** | | | | | | |
| Mpls. | 32⅝ | 32⅝ | 32⅝ | 32⅝ | 32⅝ | 48⅝ |
| Wnpg. | 30⅝ | 31⅝ | 30⅝ | 31⅝ | 31 | 44⅛ |
| **May Flaxseed.** | | | | | | |
| Mpls | 1.51 | 1.51½ | 1.51 | 1.51½ | 1.52 | 2.69⅝ |
| Dlth | 1.55⅛ | 1.55⅛ | 1.55 | 1.55⅛ | 1.55½ | 2.70⅝ |
| Wnpg | 1.04⅝ | 1.04⅝ | 1.04⅝ | 1.04⅝ | 1.04⅝ | 2.12 |

*Durum. Exchange, 4.85⅝.

## Johnson & Johnson Buy Into Clapp Baby Food Corp.

New Brunswick, N. J., May 8.—(AP)—Johnson & Johnson, manufacturers of surgical supplies, announced today it had acquired a "substantial interest" in the Harold W. Clapp Baby Food corporation of Rochester, N. Y. Officials said Harold W. Clapp would continue as president and general manager of the Rochester firm and no change in its personnel was contemplated.

### LIVERPOOL COTTON.

LIVERPOOL, May 8.—(AP)—COTTON—Spot quiet; prices 1 point higher; American strict good middling, 6.14d; good middling, 5.79d; strict middling, 5.54d; middling, 5.39d; strict low middling, 5.19d; low middling, 4.94d; strict good ordinary, 4.69d; good ordinary, 4.34d. Sales, 4,000 bales, including 2,100 American. Receipts, 9,000 bales; American, 3,000. Futures closed quiet and steady; May, 5.26d; July, 5.38d; October, 5.45d; December, 5.52d; January, 5.56d; March, 5.65d; May, 5.73d.

## TESTIFIES ABOUT REPURCHASE OF UNITS OF STOCK

New York, May 8.—(AP)—Bank of United States-Bankus corporation stock units, Saul Singer, bank official, testified today, were sold by the Marcus-Singer syndicate on agreement to repurchase if the market value dropped, but an affiliated concern made good on the repurchase provision. The affiliate, he said, was the City Financial corporation.

In his fifth day as the first defense witness at the trial of himself and three other bank officers on a charge of misapplying funds, the executive vice president insisted the syndicate sold the units in the first place as the representative of the affiliate. Therefore, he contended, the City Financial was obligated to fulfill the repurchase provision of the sales agreement.

The testimony was obtained in cross-examination by Max D. Steur, special prosecutor, who had the bank officer review the entire operations of the syndicate which he and Bernard Marcus, indicted president and co-defendant, managed in 1929.

Singer vigorously denied the syndicate's operations in bank units was motivated by personal interest, but under questioning said he and Marcus together suffered a paper loss of $150,000 every time the market price fell 1 point.

In one instance, Singer testified, he, Marcus, and C. Stanley Mitchell, chairman of the board, agreed to purchase 10,000 bank units which Samuel Barnett, president of the Municipal bank, received when his bank was absorbed by the Bank of United States through an exchange of stock. The purchase price agreed upon was $225, and Singer testified it was taken off Barnett's hands, not by them, but by City Financial.

Stock sales with repurchase agreements were the object of inquiry by Assistant District Attorney Ralph K. Jacobs of Kings county and Special Deputy Attorney General Israel H. Perskin in Brooklyn. Perskin, who is presiding at an inquiry into the activities of the Bank of United States through its seventeen Brooklyn branches, heard several depositors testify they bought Bank of United States units understanding they could get their money back if their market price dropped. Managers and assistant managers of branches have denied the bank made any such guarantee in selling units to depositors.

## PRODUCE MARKETS

No change of consequence was noted in the butter market. Receipts, 11,134 tubs. Fresh eggs advanced ¼@½c. Receipts, 25,006 cases. Live hens were ½c higher and leghorn hens ½c lower. Receipts, 5 cars and 20 trucks. Potatoes firm for old and weak for new. Receipts, 45 cars old and 21 cars new, with 141 cars old and 78 cars new on team track.

WHOLESALE CREAMERY BUTTER PRICES

| | —Chicago— Whole milk. | Centralized. | New York. | Boston. | Philadelphia. |
|---|---|---|---|---|---|
| 93 score | 22½ | .... | 24½ | .... | 25½ |
| 92 score | 21½ | .... | 23½ | 24 | 24½ |
| 91 score | 21 | .... | 23¼ | 23¾ | 23½ |
| 90 score | 20⅝ | 21½ | 23 | 23½ | 23 |
| 89 score | 20½ | 20⅝ | 22½ | 32 | 22½ |
| 89 score | 20½ | 20⅝ | 22½ | 23 | 22½ |
| 87 score | 19 | .... | 21½ | 22 | 21 |
| 86 score | 18½ | .... | .... | .... | .... |

BUTTER PRICES TO CHICAGO RETAILERS

| Score— | Tubs. | Prints. | Cartons. |
|---|---|---|---|
| Best [92-93] | .24½-25½ | 25½-26½ | 26¼-27½ |
| Good [88-91] | .23 -24 | 24½-25½ | 25 -26 |

WHOLESALE CHEESE PRICES.

| | Chicago. | Boston. | New York. | Philadelphia. |
|---|---|---|---|---|
| Flats | ........ | .... | 13 -14½ | .......... |
| Twins | .12½-12¾ | 15 | .......... | .......... |
| S. Dais. | 13 -13¾ | 15½ | 13¾-14½ | 14 -14½ |
| D. Dais. | 12¾-13 | .... | .......... | .......... |
| Y. Ams. | ........ | 15½ | 14¼-15½ | .......... |
| Lghns. | .12½-12¾ | .... | .... | 14 -14½ |

LIVE POULTRY—WHOLESALE.

| | | | |
|---|---|---|---|
| Turkeys | 22@23c | Old roosters | 13½c |
| Leghorns | 14½c | Broilers, 2 lb. | 37c |
| Hens, heavy | 17c | Ducks, heavy | 18c |
| Hens, light | 18c | Geese | 9c |

FRESH EGGS.

Extra firsts ........ 16⅝c
Fresh graded firsts ........ 15⅝c
Current receipts ........ 13¾@14⅝c
Dirties ........ 13c
Extra special, candled for the retail trade, 7@8c over extra firsts.

VEAL CARCASSES.

50@60 lbs ........8c 90@110 lbs..10@11c
70@80 lbs......9@10c 110@130 lbs........12c

WHOLESALE DRESSED BEEF.

| | Yearlings. | No. 1. | No. 2. | No. 3. |
|---|---|---|---|---|
| Ribs | 20 | 21 | 19 | 10 |
| Loins | 30 | 37 | 30 | 15½ |
| Rounds | 18 | 15 | 14½ | 11½ |
| Chucks | 12 | 11½ | 10 | 8 |
| Plates | 9½ | 8½ | 8 | 5½ |

POTATOES.

Wisconsin, round, white ........ $1.20@1.30
Idaho russets ........ 1.55@1.60
Texas, new, best ........ 3.00@3.40

FRUITS.

Apples, bu ........ $2.00@2.75
Grapefruit, box ........ 2.50@4.00
Lemons, box ........ 4.75@5.25
Oranges, box ........ 3.50@5.75
Strawberries, 24 pint case ........ 2.00@2.75

VEGETABLES.

Asparagus, Georgia, crate ........ $1.50@2.50
Beets, crate ........ 1.25@2.25
Cabbage, crate ........ 1.75@2.00
Carrots, crate ........ 1.50@2.50
Celery, Florida, crate ........ 2.00@2.75
Cucumbers, Florida, hamper ........ 1.75@3.00
Green peas, hamper ........ 1.40@1.85
Lettuce, head, crate ........ 2.75@3.00
Onions, Texas, crate ........ 1.00@1.75
Peppers, crate ........ 3.00@6.50
Radishes, half crate ........ .75@1.35
Spinach, bu ........ .65@1.25
String beans, hamper ........ 1.50@4.00
Tomatoes, lug ........ 2.50@4.50

## OUTSIDE PRODUCE

NEW YORK, May 8.—(AP)—EGGS—Receipts, 31,134 crates. Mixed colors, storage packed, closely selected heavy, 19@20c; extra firsts, 18¼@18¾c; firsts, 17⅞@18c; regular packed extra, 19c; extra firsts, 18@18½c; firsts, 17@17½c; seconds, 16@16½c; gathered browns, extra, 20@20½c; Pacific coast shell treated white, mediums, 22@22½c; do naturals, mediums, 21½@22c. BUTTER—Receipts, 11,116 tubs; steady. CHEESE—Receipts, 154,269 rounds; steady. POULTRY—Live—Irregular. Chickens by freight, 17c; broilers, by freight, 28@32c; by express, 20@41c; fowls, freight, 17@23c; express, 18@24c; roosters, freight, 13c; express, 14c. POULTRY—Dressed—Irregular; fowls, fresh or frozen, 16@25c.

ST. LOUIS, Mo., May 8.—(AP)—EGGS—Missouri No. 1, ½c lower at 13½c. BUTTER—Unchanged; creamery extras and standards, 24c; firsts, 20c; seconds, 18c. POULTRY—Unchanged; heavy and light hens, 15c; heavy springs, 33c; light springs, 28c; geese, 8c; ducks, 12c; turkeys, 28c.

PLYMOUTH, Wis., May 8.—[Special.]—Wisconsin cheese exchange, 230 boxes; no squares; 230 twins, 10c; no daisies; no double daisies; no Americas; no horns.

## BIDS AND OFFERS

Range of prices on bids and offers, good all day Saturday, follow:

| | Bids High. | Bids Low. | Bids Close. | Offers High. | Offers Low. | Offers Close. |
|---|---|---|---|---|---|---|
| **WHEAT.** | | | | | | |
| May | .... | .... | .... | 83¼ | 83¼ | 83¼ |
| July | .61⅝ | 61⅛ | 61⅝ | 63⅛ | 63⅛ | 63⅛ |
| Sept. | .61⅝ | 61⅛ | 61⅝ | 63⅛ | 63 | 63⅛ |
| Dec. | .64⅝ | 64½ | 64⅝ | 66⅝ | 66⅛ | 66⅛ |
| **CORN.** | | | | | | |
| July | .59⅛ | 59⅛ | 59⅛ | 61 | 60⅛ | 60⅛ |
| Sept. | .58⅝ | 58⅛ | 58⅝ | 59⅝ | 59⅛ | 59⅝ |
| Dec. | .51⅛ | 51⅛ | 51⅛ | 52½ | 52⅛ | 52½ |
| **OATS.** | | | | | | |
| July | .28⅛ | 28⅛ | 28⅛ | .... | .... | .... |
| **RYE.** | | | | | | |
| July | .37⅝ | 37⅛ | 37⅝ | 39⅝ | 39 | 39⅝ |
| Sept. | .... | .... | .... | 40 | 40 | 40 |

GOOD ALL NEXT WEEK.

| | Wheat. | Corn. | Oats. | Rye. |
|---|---|---|---|---|
| **—Bids—** | | | | |
| July | 59 | 56⅝ | 27 | 35½ |
| Sept. | 58⅝ | 56 | 27¼ | 36¼ |
| **—Offers—** | | | | |
| July | 66⅛ | 63⅝ | 29¼ | 42¼ |
| Sept. | 66 | 62⅝ | 29⅛ | 43 |

### BUILDING SURVEY.

A current survey by Standard Statistics company says that an analysis of the present position of the building industry indicates there is little basis for the expectation either that fundamental improvement can shortly be realized or that the trade will be one of the leaders during the early stages of general business recovery.

# STOCKHOLDERS OF ALTON ROAD SURVEY VALUES

## Ballantine Cites Benefits of Other Mergers.

Washington, D. C., May 8.—(AP)—Studies of economic conditions surrounding the Chicago and Alton Railroad company tending to indicate its possible value at this time were introduced today by stockholders in a hearing before Finance Director Sweet of the interstate commerce commission.

The stockholders are seeking to have the commission deny the application of the Alton company and the Baltimore and Ohio Railroad for permission to take over the line which they purchased at a federal court sale in Illinois last December.

N. D. Ballentine, formerly an official of the Union Pacific Railroad and traffic director for the American expeditionary forces during the war, testified the Chicago and Alton probably would be much better off if included in the Van Sweringen lines or the New York Central than in the Baltimore and Ohio system as outlined in the commission's tentative consolidation plan. He figured the road would get much more traffic and that its value would be enhanced by the added earnings.

James A. Emery of New York, vice president of Ford, Bacon & Davis, Inc., engineers whose firm made a study of the line for the purpose of spplying valuation information, described the increase in expenses as compared with revenues during and after the world war. Expenses during and after the war, he said, grew much more rapidly than the revenues.

Emery had prepared a history of financing of the line from its inception, but Sweet excluded this on the ground that early financing was not being considered. He permitted the introduction of the record of the tentative valuation of the road by the interstate commerce commission's valuation department, however. The stockholders have claimed much of the troubles of the line were due to improper financing.

Henry W. Anderson, attorney for the Baltimore and Ohio, objected to introduction of testimony as to possible benefits of unification with other systems, claiming it was irrelevent in view of the fact that the Alton was allocated to the Baltimore and Ohio in the interstate commerce commission's plan for rail unification.

John C. Gibson, counsel for the stockholders' protective committee, argued that the commission had ruled testimony relative to the value of the Alton was relevant and admissable, and that possible increases in value to the Alton by other combinations therefore was relevant. Director Sweet overruled Anderson's motion and admitted the testimony.

## EGG FUTURES HIGHER

Butter and egg futures continued firm on the Chicago Mercantile exchange yesterday, advancing early but losing part of the gains at the close. Potatoes were steady and unchanged. Butter futures closed ⅛c higher, while egg futures showed a net advance of ⅛@½c. Sales: Butter, 36 cars; eggs, 130 cars; potatoes, 2 cars. Deliveries: Eggs, 2 cars. Prices follow:

| | Open. | High. | Low. | Close. | Prev. close. |
|---|---|---|---|---|---|
| **BUTTER.** | | | | | |
| Stg. stand.— November | 24½ | 24⅝ | 24½ | 24⅝ | 24½ |
| Fresh standards— June | 23 | 23 | 23 | 23 | 22½ |
| **EGGS.** | | | | | |
| Refg. standards— November | 21 | 21½ | 21 | 21½ | 21 |
| Stg. pkd. firsts— May | 17⅝ | 17½ | 17⅝ | 17½ | 17 |
| June | 17 | 17¼ | 17 | 17 | 16⅝ |
| **POTATOES.** | | | | | |
| Idaho russet— October | 1.52 | 1.52 | 1.52 | 1.52 | 1.52 |
| Round white— October | 1.01 | 1.01 | 1.01 | 1.01 | 1.01 |

## PRIMARY GRAIN MOVEMENT

| Receipts— | Wheat. | Corn. | Oats. |
|---|---|---|---|
| Friday | 834,000 | 397,000 | 162,000 |
| Last week | 1,182,000 | 450,000 | 201,000 |
| Last year | 366,00 | 425,000 | 256,000 |
| 1929 | 752,000 | 430,000 | 456,000 |
| Shipments— | | | |
| Friday | 768,000 | 617,000 | 274,000 |
| Last week | 661,000 | 681,000 | 378,000 |
| Last year | 774,000 | 633,000 | 493,000 |
| 1929 | 989,000 | 548,000 | 578,000 |


### EXCURSION AND TRAVEL.

BARGAIN FARES ST. LOUIS AND RETURN
Every Week-End to and Including Saturday, May 30.
$6
Afternoon and night trains Fridays and Saturdays. Return limit noon trains from St. Louis Monday following. Good in comfortable coaches and chair cars. Hand baggage checked. Children half fare.
$12
Afternoon and night trains Friday, all trains Saturday. Limit 15 days. Baggage checked. Good in comfortable coaches and chair cars; also Pullmans with usual extra charge. Children half fare.
TRAVEL BY TRAIN.
FAST—ON TIME—COMFORTABLE.
ILLINOIS CENTRAL R. R.
Phone Wabash 4600 or Harrison 7620.
WABASH RAILWAY.
Phone Harrison 4500 or Harrison 9830.
CHICAGO & EASTERN ILLINOIS RY.
Phone State 8850 or Webster 4343.


### LEGAL NOTICES.

NOTICE TO EARL W. KELLY—
Notice is hereby given that on May 1, 1931, a petition was presented to the Orphans' Court of Clarion County, Pennsylvania, setting forth that Earl W. Kelly has been absent from his place of residence and unheard of for more than seven years last past and praying the said Court to decree the presumption of death of the said Earl W. Kelly. The said Court has fixed Saturday, June 20, 1931, at 10 o'clock A. M., in the Courtroom, Clarion, Penna., to hear evidence concerning the alleged absence of the said Earl W. Kelly, the circumstances and duration thereof, when and where anyone interested may attend and be heard.
SAMUEL WILSON,
Attorney, Clarion, Penna.


### RADIOS AND SUPPLIES.

CLOSING OUT.
High grade Nat. known Midgets, comp. with tubes and Utah Dyn. speaker.
Just a few at $19.95.
917 W. 63d-st. Just west of Halsted. Open tonight till 10. Eng. 0019.

BRAND NEW 9 TUBE SCREEN GRID SUperhetrodyne radio; installed in your home complete for $69.50. LYON & HEALY BARGAIN BSMT. 243 S. Wabash.

$49.75—9 TUBE $300 BREMER-TULLY, 4 scr. grid, dyn. spkr., chass. comp. Hay. 7837.

### HORSES, HARNESS, AND WAGONS.

FOR SALE—CHEAP. 12 WESTERN 2 yard; 3 up dump wagons and 2 tents; 28 ft. by 36 ft. complete. James P. O'Keefe, 103d-st. and Ridgeland-av., Chicago Ridge. Ill. Phone Oak Lawn 177.

### ARTS AND ANTIQUES.

SACRIFICING RARE ANTIQUES; PRIVATE home. University 8870.

## Want Ad INDEX

**Want Ad Offices**
1 South Dearborn St. . 1161 East 63rd St.
Tribune Square . 4152 West Madison St.
ADTAKER—SUPERIOR 0100
The more you tell, the quicker you sell



Page
Arts and Antiques ........ 26
Auction Sales ........ 27
Automobiles—
Passenger Cars ........ 29
Trucks ........ 29
Wanted ........ 29
Accessories and Repairing ........ 29
Loans ........ 29
Tires ........ 29
Credits ........ 29
Trucks to Rent and Wanted ........ 29
Barter and Exchange ........ 27
Bicycles and Motorcycles ........ 29
Billiards and Bowling ........ 27
Board and Lodging ........ 27
Board and Room Wanted ........ 27
Boats, Yachts, etc. ........ 27
Building Material ........ 27
Business Opportunities—
Business for Sale ........ 29
Partnerships and Investments ........ 29
Distributors ........ 29
Concessions and Locations ........ 29
Business Equipment ........ 29
Business Service ........ 29
Wanted ........ 29
Business Personals ........ 26
Business Directory ........ 28
Cameras and Optical Goods ........ 27
Cemeteries ........ 22
Clothing, Furs, etc. ........ 27
Club and Association Memberships ........ 26
Dancing Schools ........ 27
Death Notices ........ 22
Dogs, Cats, Birds, Poultry, etc. ........ 29
Dressmaking and Millinery Schools ........ 27
Excursion and Travel ........ 26
Financial ........ 27
Florists ........ 22
Garages ........ 29
Help Wanted—Male ........ 26, 27
Help Wanted—Female ........ 27
Horses, Harness, and Wagons ........ 26
Hotels and Apartment Hotels ........ 27
Home Furnishings ........ 28
Home Furnishings Wanted ........ 28
Instruction ........ 26
Jewelry, Watches, etc. ........ 29
Leaseholds ........ 28
Legal Notices ........ 26
Loans—Personal Property and Salary ........ 29
Lost and Found ........ 26
Machinery and Equipment ........ 27
Moving, Storage [See Business Directory] ........ 28
Motorcycles and Bicycles ........ 29
Musical Instruments ........ 29
Office Devices ........ 29
Office Furniture, Files, Safes ........ 28
Patents, Patent Attorneys ........ 27
Personal ........ 26
Pianos, See Musical Instruments ........ 29
Radios and Supplies ........ 26
Real Estate—
Apartment Buildings ........ 28
Business Property ........ 28
Houses ........ 28
Houses Built to Order ........ 28
Vacant ........ 28
Manufacturing Property ........ 28
Austin ........ 28
Suburban ........ 28
Other Cities ........ 28
Farm Lands ........ 28, 29
Wanted ........ 29
For Exchange ........ 29
Loans ........ 29
Room and Board Wanted ........ 27
Situations Wanted ........ 26
Store Fixtures ........ 28
To Rent—
Rooms ........ 27
Houses ........ 27
Resorts ........ 27
Apartments ........ 27, 28
Apartments and Rooms to Share ........ 27
Stores ........ 28
Office and Shops ........ 28
Manufacturing Property ........ 28
Floors and Lofts ........ 28
Trade Schools ........ 26, 27
Typewriters and Supplies ........ 27
Undertakers ........ 22
Wanted—To Rent ........ 28



### LOST AND FOUND.

TO FINDERS.
If you have found a cat or dog, a pocketbook, jewelry or fur, and cannot locate the owner through the "Lost and Found" advertisements in The Tribune, call and go through the "Lost and Found" index at the PUBLIC SERVICE OFFICE, 1 S. Dearborn-st., 1161 E. 63d-st., 4152 W. Madison-st.

TO LOSERS.
Telephone an advertisement of your lost article to Miss Moore of The Tribune ad taking department. Superior 0100. Your advertisement receives the benefit of free listing in The Tribune Public Service offices mentioned above for a period of two months. This service facilitates the recovery of lost articles advertised.

BAG—LOST—BLACK, WITH JEWELLED top, vic. of Austin-blvd. and Taylor; keepsake. Reward. 61 Washington. Euc. 1980.

BAR PIN—LOST—DIAMOND, APRIL 30, on running board of car parked between Lion Houses in Lincoln Park. Keepsake. Reward. CALL JUNIPER 4602.

BOSTON BULL—LOST — MALE, WHITE dark head, vicinity Edgebrook, Wed. night, name Teddy. Call Moore. Niles 9890.

BRACELET—LOST—WHITE GOLD WITH 25 diamonds, double clasp, South Side; reward, no questions asked. Call MISS SCHMIDT. WABASH 8488.

BUICK AUTO—FOUND—NO MOTOR NUMber; March 26. Ph. Glencoe 159.

CHEQUES.
Reward for return of bundle of cheques taken from messenger; cheques are of no value; no questions asked. Phone Boulevard 10048.

DOG—LOST—ENGLEWOOD, WIRE HAIRED fox terrier, female; standing reas; name "Tippy"; reward. Wentworth 6635.

DOG—FOUND—WIRE HAIRED TERRIER. Call Pullman 7606.

DOG—FOUND—FEMALE COLLIE. Albany 7653.

HAND BAG—LOST—FRI., N. SIDE, BROWN leather bag; reward. Ph. Edgewater 5760.

INS. BK.—STOLEN—METROPOLITAN. IF found, notify Childers, Nev. 9505. Reward.

JEWELRY LOST.
Very liberal reward for return jeweler's envelope containing diamond bracelet and 2 diamond rings. Lost May 2, Loop district, or on Garfield L. Phone Mr. Van Buren, Wabash 2288.

KEYS—LOST—6; ONE KEY NO. 357; BEtween Lotus, Jackson, Ashland, Roosevelt. Rew. 5505 W. Van Buren. 900 Roosevelt.

KEY RING — LOST—IN LOOP; 2 KEYS numbered 3469. Harrison 3558.

PIN—LOST—RHINESTONE AND ONYX, showing palm tree and pyramid; bet. Clark-Lincoln Pk., on Diversey. Div. 5054.

PORTFOLIO—LOST—RANDOLPH WABASH L sta. or No. Shr. train; name Wilson on books; reward. Rm. 1205. 230 N. Mich.

RING—LOST—MAN'S GOLD SIGNET, IN loop. Finder phone University 9114.

SALES BOOKS—LOST—2 LEATHER; MAY 7, vic Ashland-Lake, Lib. rew.; no quest. asked. R. H. Clinton Jr. Monroe 2656.

LIBERAL REWARD
for return of lady's oblong platinum wrist watch set with 32 diamonds: name "Alice" engraved; lost near Navy pier April 30. MR. RIDER. HARR. 0981.

### PERSONAL.

BUICK TAXI — WITH METER MOTOR NO. 1211919, Serial 117097; Hupp Sedan, motor No. A122905, Serial A122000. If not called for within 5 days these cars will be sold for charges. Schmidt Bros. Gar., 7800 Archer, Justice, Ill.

JACK S.:
Everybody worried; come home; no one but family knows; job held open; mother ill from worry. Call Hy.

LARRY REYNOLDS:
Communicate or come at once. Worry affecting Dad. All will be forgiven. I. S.

HAVE PURCHASED VIKING CLEANING estab., 6350 Maplewood-av.; creditors please present bills before May 9th. GEO. H. BALD AND CARL H. GOERTZ.

HAVE PURCHASED HARRY RAMANOFsky's fruit store at 1645 N. California. Not responsible for their debts aftfer May 7. BERNARD FISHER.

TO WHOM IT MAY CONCERN—ON AND after this date, May 7, 1931, I will not be responsible for any debts contracted by any one except myself. BERT GARBUTT.

TO WHOM IT MAY CONCERN—ON AND after this date I will not be responsible for debts contracted by any one but myself. HAROLD J. CODY.

WANT FEW MEN, DRIVE TO CALIF. Also take few to share exp.; reas.; refs. Auto Trav. Serv., 203 N. Wabash. R. 1920.

PRI. CARS TO N. Y. AND CAL.—TAKE passengers share exp. basis; refs. exch. Motorist Travel Service, Kenwood 1116.

IF CLOTHING OF MRS. HELEN WHITE IS not called for within 10 days it will be disposed of. MRS. W. E. HAAKER.

NOT RESPONSIBLE FOR DEBTS CONtracted by any one but myself after this date. Eddie Smith. 843 Windsor-av.

I WILL NOT BE RESPONSIBLE FOR debts contracted by any one but myself after this date. ANNA PEIL.

TRAVEL FOR A TRIFLE TO CAL., N. Y. by our reliable share expense plan; refs. 35 E. Wacker, Suite 1738. Fran. 0696.

TRIPS TO CALIF., N. Y.; SHR. CAR EXP.; refs. 7 W. Madison. R. 1402. Cen. 8426.

### CLUB AND ASS'N MEMBERSHIPS.

MEMBERSHIP IN ONE OF THE BEST golf clubs on North Shore for sale, very reasonably. Address T O 512. Tribune.

### INSTRUCTION.

THE BERLITZ SCHOOL OF LANGUAGES—French, Spanish, Italian, German, English. Free bulletin. REDUCED SUMMER RATES. 56 E. Congress-st. Harrison 0392.

REAL JAZZ IN 20 LESSONS. ALL INstruments. Christensen Schools. 27th successive yr. 25 E. Jackson, 953 Belmont, 718 W. 63d-st., 3945 Madison, 2602 Milwaukee.

TUTOR FOR BOOKKEEPING AND ACcounting. Address T B 474. Tribune.

### BUSINESS PERSONALS.

CASH FOR OLD GOLD, SILV., PLATINUM jewelry, dental crowns. U. S. Smelting Works, 39 S. State-st., 4th Flr., cor. Monroe

### SITUATIONS WANTED—MALE.

Bookkeepers and Clerks.

BOOKKPR.-STENO.—MAN, 29; 7 YRS. EXper.; college ed. Seeley 9700, room 1.

Accountants and Auditors.

N. U. EVE. ACCTG. STUDENT—STEADY position; sal. no object; best ref. Bit. 1860.

Executives and Managers.

JR. EXECUTIVE—8 YRS.' EXP. SALES and office management; top notch corresp.; mod. sal.; best ref. Address T 343, Tribune.

Farm and Garden Help.

LANDSCAPE GARDENER — YOUNG, SINgle, experienced, wishes steady year around landscape work on a private estate; satisfactory reference on request. Address N L 50, Tribune.

SERVICES OFFERED BY RELIABLE MAN as caretaker of garden or estate. Lily pools a specialty. Address N J 35, Tribune.

Professions and Trades.

CABINETMAKER AND CARPENTER — 14 yrs.' exp.; German; age 30; married; best references. Address H 273, Tribune.

DRAFTSMAN-DESIGNER—GEN. EXP.; MEchanical; 15 yrs. Address T 484, Tribune.

PAINT, PAPER AND DECORATING—LOWest prices; gd. work. Bittersweet 8241.

SITUATION WTD—PLUMBER, LIC.; MAINtenance, jobbing. Address K 516, Tribune.

Clubs, Hotels, and Restaurants.

CHEF—COL., HOTEL, CLUB, BEST; CITY refs. Call Englewood 4631. MOORE.

COOK-HOUSEMAN—JAP.; EXP.; OUT OF city; hotel or rest. Address T 231, Tribune.

House Servants.

BUTLER, HSMN., VALET—FILIPINO; EXCL. refs.; bachelor or cple. pref. Del. 2965. R. S.

COOK AND BUTLER — FILIPINO; BACHelor or couple pfd.; good ref. S. P. L. A., 603 Addison-st., Apt. 1, Chicago.

COOK, HSBOY.—A-1 FILIPINO, FOR BACH. or cpl.; ref. Address T 130, Tribune.

COOK, BUTLER—FILIPINO; GOOD CITY refs. Address T 369, Tribune.

COUPLE—COL.; CAP. HSEWK., COOK, BUTler and chauff. Kenwood 0461.

HOUSEMAN-BUTLER—FILIPINO; EX. ENergetic; can cook and drive; reference. Call Lincoln 4249.

Chauffeurs.

CHAUF.-HSEMAN.—FILIPINO; 2 YRS. IN city, 12 yrs.' exp. and refs. Bit. 7494.

CHAUFFEUR—COL., 12 YRS.' EXP.; CITY ref. Call a. m., Jones. Vict. 5157.

CHAUF.—GERMAN, SINGLE; PRI. FAMily; careful driver; good refs. Well. 7981.

Miscellaneous.

YOUNG GENT.—SPEAKING FOREIGN LANguages, desires position as traveling companion to same. Has traveled in Europe. Will chauffeur if necessary; good education and references. Address N J 37, Tribune.

MAN—30; WELL EDUC., COMP., DES. POS. gen. ofc., fact. work; agent in bldg., caretaker, night or day; best ref. Fairf. 2651.

MAN—23, YNG., WELL EDUCATED, WANTS position in stock, bond brok. house; exp.; A1 ref. Phone Cicero 2489-J.

CHAUF.—YNG. FILIP. WANTS POS. IN priv. fam.; do hswk.; ref. See.8749.Pedro.

### SITUATIONS WANTED—FEMALE.

Domestics and Cooks.

COOK, GEN. HSWK., LAUNDRESS—NEAT, col.; half, all day, $7-$9. Calumet 4217.

COOK—GEN. HSWK.; NEAT COL.; GOOD laund.; ½, all day; A1 refs. Calumet 4498.

COOK—COL., GD. LAUNDRS.; LIKE CHILdren; $7-$9; stay, go. Oak. 3363.

MAID OR MOTHER'S HELPER — EXP. girl; refs. Oak. 1262.

MAID—COL., HSW.; A1 COOK; REF.; LAUN. Stay. Oakland 5816.

Clubs, Hotels, and Restaurants.

MAID—HOTEL OR PLAIN COOK; COL., gd. ref. Oakland 2864. Ask for Lottie.

MAID OR KITCHEN WORK — EXPERIenced. Address T 214, Tribune.

Housekeepers and Caretakers.

HSKPR.—ELD., SM. FAMILY, GENTILES; prefer N. S. Sheldrake 4423.

HSWK.—ELDERLY WOMAN; CPLE. EMP. or mother's helper. Dorchester 0779.

HSWK.—SUMMER RESORT; KITCH. OR hotel; anywhere. Address T 137, Tribune.

Laundresses and Day Work.

LAUNDRESS—COMP. WASH FINE THINGS. ress., or clean apts. 40c hour; best refs. Graceland 4159.

LAUNDRESS — COL.; GOOD, CLEANING windows, woodwk.; $3. Oak. 3363.

Stenographers, Typists, Etc.

ADVERTISING SOLICITOR OR PRIV. secretary—To adv. executive; 9 yrs.' exp. Address C 537, Tribune.

SECRETARY AND STENO. — LOOP OR South; some bookkeeping; 8 yrs. office experience; can take full charge of an office; good telephone voice. tate 3082.

STENOG.—AGE 18, EXPERIENCED; REFerences. Yards 2684.

STENO.—3 YRS. EXP.; OFC. DETAILS, CAP. Refs. Hemlock 2257.

### WANTED—MALE HELP.

Stores and Offices.

OFFICE MAN—EXPERIENCED LAWYER preferred, in large legal department of corporation; must be courteous, pleasant and tactful to handle automobile claims for a critical clientele; ability as correspondent, a requisite to be judged by reply which must include complete qualifications. Salary $40 per week. Address O G 331.Tribune

SHOE SALESMEN.
Steady and extra positions open for experienced men; good compensation. MALING BROS., INC., 4039 W. Madison-st.

SHOE SALESMEN.
Extra positions open for exp., reliable men. TAYLOR'S SHOES, 1335 Milwaukee-av. 6256 S. Halsted-st.

SHOE SALESMEN—EXPERIENCED ONLY, for Saturday and Sunday. Apply MR. BRAHIN, 1246 S. Halsted-st.

SHOE SALESMEN—EXTRA, AT ONCE. Apply 5324 N. Clark-st.

SHOE SALESMAN—FOR SATS.; EXPERIenced; Gentile. 7502 Cottage Grove-av.

SHOE SALESMEN—EXP. GROSSMAN SHOE CO., 16 E. Randolph-st.

Executives and Managers.

SALESMANAGER — EXPD. FOR LGE. manfctr. Phone Whitehall 4332 for appt.

Professions and Trades.

BUILDING MAINTENANCE MAN — EXPErienced in repairing electric elevators. Reply stating age, exper. and salary expected. Address T F 75, Tribune.

FURRIER—ALL AROUND MAN; STEADY position, out of town. Call Sunday between 11 and 2. Superior 7769. Peter.

GRIPPERS—2. GOLF CLUBS. GRIPPERS; must be fast on steel shaft. J. A. Dubow Mfr. Co., 1907 Milwaukee-av.

GRADUATE ENGINEERS—UNDER AGE OF 30, desirous of field construction work. Write to Box 116, Moline, Ill., stating education, age, experience, etc. Address N J 16, Tribune.

Butlers, Chauffeurs, Housemen, Etc.

HANDYMAN—PART TIME IN RMG. HSE., for furn. bse. apt. Hollycourt 1044.

Salesmen, Solicitors, Etc.

A MAN,
mechanically inclined. Must be neat, honest, and willing to work hard for promotion. See Mr. Norton, 9 to 11 a. m., 15th floor, Chicago Motor Club Bldg., 66 E. South Water.

AT ONCE.
Three intelligent, neat appearing men who desire a permanent connection with national organization; must be willing to work 8 hours a day and start at our terms. This means about $40 per week to start. If you mean business apply Employment Manager, Room 61[illegible], 203 N. Wabash-av.

AUTO OWNERS WANTED.
We will install a 6 tube superpower auto radio without cost to you on self-payment plan. Salesmen and demonstrators, this is your opportunity to make real money. Part or full time in a business that is taking the country by storm. Open evenings and Sundays. Apply 2005 S. MICHIGAN-AV.

AUTOMOBILE SALESMEN.
We want capable, experienced salesmen willing to work and anxious to make money; good opportunity; new and used; references. BUICK, 8600 Commercial-av.

COUNTRY CLUB SALESMEN — GENTILE; golf, lake, hunting, fishing, winter and summer sports. Room 1102, 37 S. Wabash.

DIRECT SALESMAN—GOOD TERRITORY; open drawing account; repeat orders. 209 W. Jackson, R. 809.

GROCERY SPECIALTY SALESMEN—SEVeral, preferably with restaurant following; good salary and commission to those who qualify; our men know of this ad; give experience in first letter; your reply confidential. Address F F 256, Tribune.

JUNIOR TYPEWRITER SALESMAN — A sure fire proposition for men willing to work. Address L F 486, Tribune.

LEADS! LEADS!
FOR EXP. SALESMEN—PERMANENT. ROOM 626. 221 N. LA SALLE-ST.

MAN—WITH SOME KNOWLEDGE OF BLDG construction, to secure contracts on remodeling. Address T T 453, Tribune.

MEN WANTED—
Free Travel—Good Pay.
Experience unnecessary. Transportation paid. Call 9-11 a. m. only. 1200 W. Roosevelt-rd.

MEN WITH CARS.
NO SELLING.
Big money making proposition.
ROADOLA CORPORATION, 5728 Broadway.

MEN—YOUR CHANCE FOR A CLEANUP; $1 sale; 90% profit. Mr. Clifford, 190 N. State. Room 1208.

MEN—HAVING EXPER. SELLING, ADVERtising, insur., r. e., etc.; able to handle salespeople. Address X Y 106, Tribune.

SALESMEN—IF YOU ARE EARNING LESS than $10,000 per year see Harmon National Realty Trust, 207 Marquette Bldg.

SALESMAN — TAPESTRY AND LINENS; comm.; references required. Jabbour Gindi Co. 303 5th-av., N. Y. City.

SALESMEN—WITH CAR TO SELL POWER lawn-mowers on commission. Address T E 212, Tribune.

SALESMEN—EARN EXTRA MONEY. TAKE orders for stationery and bridge pads. PROCESS CORP., 209 S. State, 17TH FLR.

SALESMAN—SELL AND RESELL AN INvestment that stands the acid test of business depression. 30 N. La Salle. Suite 327.

### WANTED—MALE HELP.

Salesmen, Solicitors, Etc.

SALESMEN
Three young men over 21, desiring of learning to sell. Must live on south side. This is a large organization, national in scope, with opportunity for advancement. We train you and pay for the training period. Apply Saturday morning.
Suite 2065, Daily News Plaza, 400 W. Madison-st.

SALESMEN (3)
Salary of $35 to $60 per week to 3 salesmen of unusual ability. Taylor Washing Machine Co., 4051 W. Madison. Van Buren 4800.

SALESMAN — AN ESTABLISHED NAtional advertising organization has opening for high type man, 24-45 yrs. of age, who has a proven record of accomplishments in advertising salework, drawing earnings of $8,000 or more. University education or equivalent. This opportunity offers a permanent future with large earnings. Please state fully your experience in first letter. Address T [illegible], Tribune.

SALESMEN — 2 HIGH GRADE, EXPERIenced specialty men; nationally known manufacturer of floor treatments is planning to expand sale of successful new products. Sold on demonstration direct to large institutions, schools, and public buildings; exceptionally liberal commission; drawing account; thorough instruction; state experience, and references. Address X [illegible], Tribune.

SALESMEN—AN OLD ORGANIZATION going into a new field requires three salesmen of high class salesmen, experienced in selling specialties and remodeling of buildings selling direct to consumer; salary and commission; state qualifications in first letter for interview. Address T C 3[illegible], Tribune.

SALES MANAGERS, SALESMEN, COUNTY AGTS.
wanted to represent mfg. firm marketing meritorious newly patented article; no competition; a necessity going over big. See J. Malakoff, Phone Franklin [illegible].

SALESMEN.
To sell Marmon 8's and 16's; opportunity for workers to earn substantial income. See Mr. Kuhl at 2419 S. Michigan-av.

SALESMEN—THERE IS NO RIDDLE; OUR sales are due to our methods. GEORGE F. NIXON & CO., 67 W. [illegible]

NORMAN ALEXANDROFF.

SALESMEN—EXPERIENCED IN SELLING building specialties, roofing, etc., direct to consumers. Salary and commission. State qualifications for interview. Address T [illegible] 384, Tribune.

SALESMAN—WITH CAR, TO SELL MONUments for high grade, long established house. North Side territory. Commission basis. Splendid opportunity. Apply Saturday or Sunday. 5606 N. Western-av.

SALESMEN — CALL ON GROCERY AND hardware; god proposition. Apply Saturday, 2 p. m. 2530 E. 73d-st.

SALESMEN — SELL NORTH AMERICAN Trust shares. See Mr. Lee, Wilbur Securities Co., 134 N. La Salle, Room [illegible].

SOLICITORS WANTED.
to sell furn.; comm., drawing acct. Apply bef. 10 a.m. Pakan Furn., 1904 W. [illegible]

SUPER SALESMEN.
Acquaintance drug trade an asset; leading company its field; salary and comm. for a essential. Call Rm. 619 Knickerbocker.

TRADE STIMULATOR SALESMEN—FOR suburban territory, consignment sales, advance on orders. Must have car. Call [illegible] W. 16th-st.

Wonderful Opportunity.
Salesmen—new, live items; business on buy on first call; territory still open; earning capacity from $50 to $200 week. ELECTRIC CLOCK CORPORATION OF AMERICA. 500 S. Throop-st. Ask for MR. FALK.

Agents.

MEN—COL. $3-$10 DAY; PART OR FULL time. Hindu Prod. Corp., 3433 Indiana.

Miscellaneous.

POSITION FOR 4 NEAT APPEARING young men, 25 yrs.; opening now and good chance for advancement; liberal income. Apply personally before 9 a. m. 508 S. Dearborn-st., Suite 1133. Ask for Mr. Fla.

MEN—25 TO 35 YEARS OLD, TO COLLECT names and addresses and act as [illegible]; no selling experience necessary; you should average $50 per week or better. Apply Builders' Office, 5600 Fullerton-av.

MEN — WITH CARS, TO DEMONSTRATE theft alarm for automobiles; no [illegible]; must have car and $6 to put up as temporary deposit. J. HARRY MEYER, [illegible] 367 E. 75th-st.

PHONE STATE 1316.
INSIDE AND OUTSIDE WORK. GOOD PAY. NO SELLING.

TRAFFIC MAN — EXPERIENCED CHECKing rates, all territories; give education, experience, religion, etc., in letter. Address Y O 304, Tribune.

MAN WITH CAR
for new deal; cash pay daily; no selling. Apply Room 1110, 624 S. Michigan.

MAN—WITH CAR; NEAT APPEARING, [illegible] to 40. See Mr. Braden, Monday, 9:30 to 12. Room 312, 520 N. Michigan-av.

MAN — YOUNG, BY SHIRT COMPANY; clerical exper. not required. Apply before 12 Sat., Rm. 1741, 3[illegible] S. Dearborn.

MEN—YOUNG, 3, FACTORY DEPT.; NEAT; ref., steady; about $28 wk. Emp[illegible] Room 1404, 201 N. Wells-st., 9 to 10.

COLORED MEN—80C PER HOUR; GIVING away free samples in neighborhood. [illegible] Cottage Grove.

MAN—YOUNG, 21 TO 31, NEAT APPEARING and honest; steady position; about $[illegible] weekly to start. Room 716, 36 S. State.

COLORED MEN—5 INTELLIGENT, NEAT appear.; represent Real Silk Hosiery Mills; gd. pay. 36 S. State., Rm. 714, 4 p. m. [illegible]

BOYS OR GIRLS—THAT PLAY ANY INstrument, to sell our hit songs. Call [illegible] E. M. H., 516 Englewood-av.

MAN—Y. M. C. A. OR EXP. REL. WORKER to help in great movement to set the Bible read. Address O M 535, Tribune.

MAN — BETWEEN 20-40, TO SPEND 5 days in training for sales work. For appointment address T M 427, Tribune.

MAN — YOUNG AGE 21-26; LEARN OUR business; about $25 wk. to start; [illegible] only. SHAUGHNESSY CO., 201 N. Wells.

MAN—TO ASSIST MANAGER; NEAT AND energetic; start Mon. Apply Sat. [illegible] Room 821, 188 W. Randolph.

MEN AND WOMEN.
8838 COMMERCIAL-AV.

TICKET WRITER AND SORTER—EXPERIenced. Publix Laundry, 5808 N. Western.

INSURANCE—NO EXP. NEC.; FULL OR part time. Werr Bros., 6801 S. [illegible]

Help Wanted with Investment.

MAN—TO BUY TRAILER WITH 3 YEAR hauling contract. 4125 Emerald-av.

Employment Agencies.

INDUSTRIAL ENGINEER, STEADY, GOOD opport. for advancement [illegible]
MACHINE DESIGNER, mach. shop exp. [illegible]
BOND TRADER, local exp. [illegible]
TYPIST [illegible]
O'SHEA, 64 E. Jackson, 5th floor.

5 Ford Service Mechs., 75c
WASHERS, MECHANICS, HELPERS.
2 cooks ........ $30; Hotel Cple. [illegible]
CHI. GAR. OWN., 309 S. LA SALLE [illegible]

BUSINESS MEN'S CLEARING HOUSE—
SALES, Meats, Restar., clientele [illegible]
209 S. STATE-ST. 7TH FLOOR.

TIME STUDY MAN—RATE SETTING EXP. on milling machines, punch presses [illegible]
AMER. RY. BUR., 11 S. La Salle, Rm. [illegible]

LAUNDRY MAN—ALL ARD. EXP. [illegible] Radio Serv., install. auto radios [illegible] S-H-A-Y, 14 W. Washington.

ACCT., OFF. MGR., $325; TRA. AUD. [illegible] Painter, loop hotel, $80. Harrison Agency, 20 W. Jackson, 4th fl.

"THE OCCUPATIONAL," BOY, Gentile, live at home ........ [illegible] 20 W. JACKSON, ROOM 1410.

GRADUATE ELECTRICAL ENGR.—THOrough knowl. of telephone theory. [illegible] AM. ASSN. OF ENGINEERS, [illegible]

FILIPINO BELL BOYS FOR RESORT [illegible] r. b. Laund. $100. Brierly, [illegible]

### TRADE SCHOOLS.

LEARN ELECTRICITY
RADIO-TELEVISION.
Not by correspondence but by actual work in the Great Coyne Electrical and Radio Shops. Day and Evening Classes. Easy terms. Free Employment Service. Visit our shops any day or any Monday, Wednesday or Friday evening. Or phone or write for free catalog.
COYNE ELECTRICAL AND RADIO SCHOOL,
512 S. Paulina-st. Phone West 3131.

LEARN FLYING, WELDING, ELECtricity, automobile, etc., by actual work. Greer Shop Training, 2020 S. Wabash-av.

LEARN SHOE REBUILDING, CLOTHING press., hat renovating; short course; lowest rate. Gusias, 7 W. Division-st.

LEARN MECHANICAL DENTISTRY, DAY or night. Earn big money. McCarrie School, 1338 S. Michigan-av. Calumet [illegible]

LEARN TOOL AND DIE MAKING, MACHINist, automatic screw mach. Get free catalog. Allied Screw Mach. Co., 524 W. Monroe.

AUTO TRADE IGNITION, MECHANICAL, battery, practical work; also drafting. SIMPLEX AUTO SCHOOL, 2024 Van Buren.

TELEVISION-RADIO — COMPLETE TRAINing extension and laboratory [illegible] R. T. I., Rm. 1019, 205 W. Wacker.

LEARN SCIENTIFIC SWEDISH MASSAGE —6 wks. course, day or eve. classes. [illegible] tional Col., 20 N. Ashland-blvd. [illegible]

HOTELS NEED TRAINED MEN. BIG PAY. Learn at home. Write Lewis Hotel Training School, Desk 749, Washington, D. C.

LEARN WATCHMAKING—DAY OR [illegible] Catalog free. CHICAGO SCHOOL OF WATCHMAKING, 155 N. Clark-st.

LEARN WELDING—BIG PAY TRADE. Real demand now for experienced [illegible]. Illinois Welding Works, 514 N. La [illegible]

## HAROLD TEEN—BEEZIE TURNS ON THE FEMS

### TRADE SCHOOLS.

**RCA INSTITUTES**
**Will Train You**

As Broadcast station operator and Technician, Radio Operator on Ship and Coast Stations. Training also covers aircraft radio work, servicing, assembling, repairing of all types of radio sets, etc. Classes are limited in number and caliber of applicants. Write, call, or phone Whitehall 7899. Open until 9 p. m.

R C A INSTITUTES, INC.,
MERCHANDISE MART BLDG., 222 North Bank-dr., Chicago, Ill.

LEARN BARBERING
**AT MOLER'S**
SPECIAL MAY OFFER.
CAN EARN NEARLY THE COST OF LEARNING.
THE MOLER SYSTEM
has just arranged a second school—a revelation in economical training.
OUR REGULAR COURSE OF SCHOOLING IN OUR NEW LOOP BRANCH ALWAYS AVAILABLE.
Call, write, or phone.
MOLER SYSTEM,
59 E. Monroe-st. Central 6393.

LEARN AUTO TRADE BY ACTUAL SHOP work. Free employment help while learning. Federal Eng., 2010 Washington. Day-eve.

### WANTED—FEMALE HELP.

**Stores and Offices.**

BOOKKEEPER—ONE HAVING HAL FULL charge bookkeeping dept. in real estate, mortgage and bond house; reply stating age, exp., ref., salary expected. Address T B 47, Tribune.

GIRL—TO DEMONSTRATE POTATO CHIP machine. Apply Sunday between 1 and 5 p. m. 1734 Hood-av.

STENOGRAPHER—TEMPORARY; OUT OF town; expenses paid; nominal salary. Call between 2 and 5 p. m., Saturday afternoon. C. J. DE WIT CO., 146 E. 112th-st.

**Factory and Trades.**

BEAUTY OPERATOR.
Operator-manager, qualified experience in all classes of work, for shop in Roseland. Following preferred. Permanent position to the right party. State age, qualifications, salary, and experience fully. Address T L 44, Tribune.

BEAUTY OPERATORS — SEVERAL, AND appr.; also ladies to call on our permanent wave customers and get appts. Apply by letter. Celia Shop, 7618 Cottage Grove.

BEAUTY OPR.—ALL AROUND EXP. 190 N. State-st., Room 930.

FUR FINISHER—FIRST CLASS; STEADY position; out of town; single. Call Sunday between 11 and 2. Superior 7769. Peter.

GIRL—TO OPERATE SEWING MACHINE, small factory, North Side; $12-$15 week; good, steady job; give full details about yourself. Address T C 253, Tribune.

GIRLS — EXPERIENCED IN MAKING wreaths. Brandau Co., 1464 Milwaukee-av.

GRADUATE MASSEUSE—ADELL INSTITUTE, 1142 Lawrence-av. Edgewater 1769.

HAIRDRESSER—F. W., ALL AROUND OPR.; exp. 2855 Lincoln-av. Bitter. 2468.

MILLINERY MAKERS,
Experienced. At once. Also home workers. Almo Hat Co., 36 E. Randolph, Rm. 616.

MILLINERY COPYIST—EXP.; START AT once. Sylvia Goodman, Pls. 3200—520.

OPERATORS.
We can use 50 operators on single needle silk dress machines. Apply
[illegible] CLOCK CORPORATION OF AMERICA
1735 Irving Pk.-blvd., 5th flr.
Ask for MR. FALK.

OPERATORS.
Experienced on house dresses; steady work. 1716 E. Damen-av.

OPERATORS.
[illegible] experienced operators on single needle and zipper machines. Apply 2d floor, 1834 [illegible] North-av.

**Household Help.**

COOK—COLORED, COUNTRY APARTMENT; would prefer single; give experience, salary desired, etc. Address T 229, Tribune.

GIRL—WHITE, GEN. HSWK.; EXP. COOK; able to serve; 3 in family; good wages; private rm. Call Midway 7545 after 9 a. m.

GIRL—WHITE, EFFICIENT GEN. HSWK. Own room, board, bath; state wages; north side. Address T O 91, Tribune.

GIRL—WHITE, FOR GEN. HSWK.; TWO adults and two children in family; no laundry. Ph. Vincennes 5877.

NURSEGIRL—WHITE, CARE 1 CHILD; NO hswk.; stay; $8. Plaza 3800. Apt. 210.

GIRL—GEN. HSWK.; GD. PLAIN COOK, laundress. Sed. 1151.

GIRL—LIGHT HSWK.; SMALL FAM.; NO laun.; gd. home; ref.; $6. Greenleaf 3339.

GIRL—WHITE, CARE FOR SICK PERSON. Mrs. Solomon, 2515 Winnemac, 2d apt.

WOMAN—FOR HOUSE WORK; GOOD HOME. Brookfield 1987.

**Clubs, Hotels, and Restaurants.**

WAITRESSES—EXP. APPLY AFTER 4 P. M. Noble's Barbecue, 3204 Addison-st.

**Saleswomen.**

NEAT YOUNG COUPLE.
Single man or lady, free to travel; person to person adv. specialties; no selling; transportation paid. Room 327, Hotel Halwood, Englewood-av. at Halsted.

[illegible]—50C PER HOUR; GIVING [illegible] in neighborhood. [illegible]

LADIES — WHO WANT EXTRA MONEY; wonderful line new summer frocks; free dresses for yourself. 121 W. Wacker, R.1358.

LADIES—OVER 28; "TRICKY" CORSET CO.; permanent positions for 5 women; training free. Room 916, 17 N. State, 9 to 12.

**Agents.**

LADIES — COL. $3-$10 DAY; PART OR full time. Hinds Prd. Corp., 3453 Indiana.

**Miscellaneous.**

LADY—27 TO 45, RELIABLE AND GOOD worker with tactful and agreeable personality to learn good business; must be willing to co-operate with employer and employees; will have all the responsibility she can handle and will be well paid for her work; $1,800 first year. Address O M 144, Tribune.

YOUNG LADIES—PLEASING PERSONALity, 20-32 yrs. of age. Special advertising campaign work. Experience unnecessary. Steady employment. Good salary paid to those chosen. See Employment Mgr., Suite 408 Rogers Park Hotel, 6805 Sheridan-rd., 10 to 11 or 1 to 2.

ATTENTION, TEACHERS!
Attractive opening for vacation or permanent employment with splendid earning possibilities. Travel or local work. Write, giving age, education and exper. 46 W. Oak-st.

ASTROLOGER WANTED
to work regularly over radio station. Reply giving as complete details as possible, stating when available. Address T T 513, Tribune.

WOMEN
with own cars, to demonstrate auto radio; no selling; big money making proposition. Roseola Corp., 5728 Broadway.

WOMAN—TO BECOME PERMANENT REPresentative as Spencer corsetiere; all garments, dress and surgical, individually designed. Training furnished. Give phone. Write Spencer Corset Co., 410 N. Michigan.

WOMEN—SELL HOSIERY, SILK UNDERwear; establish own business, either at home or outside; exc. comm.; no investment req. Royal Crown Mills, 220 W. Washington.

LADY WITH CAR.
Pleasant eve., congenial work; no selling; pay daily. Apply Rm. 1110, 624 S. Mich.

WOMAN—FOR SALARIED POSITION; MUST be educated and dependable; sales exp. preferred. 1060 N Dearborn-st. Mrs. Dexter.

LADIES—3; HOSIERY AND LINGERIE DEpartment; local concern; good pay. Apply [illegible] S. State-st., Room 714.

GIRLS — AT PRESENT EMPLOYED, WHO want extra money. Harford Frocks. Free dresses for yourself. 231 N. La Salle, R. 1358.

WOMEN—INTERESTING INCOME. Over 30; in and out of town; nat. bus. Call or write C. H. Lawrence, 180 N. Mich.

WOMEN—2 PAST 30, FOR SALES POS. with future; must be women with dignity and pers. Apply R. 200, 10 N. Clark, 9-12.

WOMAN—YOUNG, WHITE, TO MEND AN[illegible] bells, etc., 4 to 11 p. m., incl. Sunday; $11 wk. HOTEL, 1322 E. 47th.

**Employment Agencies.**

LADY—FACTOR ........ OPEN
COIL WINDERS ........ High Pay
Cash. hosp. ....$60 N. Waitresses ....$7-$15
[illegible] col. ....$10 Fount. girls....$16-$20
[illegible] BUREAU, 190 N. State, Rm. 816.

[illegible]FIELD PERSONNEL SERVICE.
STENO., LIGHT BKPG., Ins., Prot..Lp.$75
SUITE 1808, 8 S. WABASH.

SOUTH SIDE CONSOLIDATED—
10 HOUSEMAIDS ........ $10-$16
3D FLOOR. 1105 E. 63D-ST.

[illegible], PRI. $125, R. B.; COOK, $130 R. B.; Wait., $15; Kitch., $12; Pw. Mch., $17. BORRELL AGENCY, 308 W. MADISON-ST.

[illegible] PERSONNEL SERVICE—COMMERCIAL AND MEDICAL DEPTS. 140 S. DEARBORN-ST.

STENO.-BKPR. ..$20 GEN. HSWK. .$12RB [illegible] waitress ....$16 Sh. ironer.......$15 [illegible] AGENCY, 164 WASHINGTON-ST.

A-G-E-N-C-Y.
Saleswomen—demonstrators. See us first. 208 S. STATE-ST., ROOM 708.

[illegible] SERVICE—STENO., LAW, College education..$25-$30 [illegible] W. JACKSON, RM. 1508. WAB. 9085.

[illegible] MRS MACK FOR MAID NURSE'S HME.. $45 r.b.; Parlor maid, $45.b. 184 W.Wash.

### TRADE SCHOOLS.

MIDWEST BEAUTY COLLEGE, LTD.— Practical training. Low tuition. [illegible] N. Wabash. Suite 705-10. Ran. 9221.

LEARN BEAUTY CULTURE — LOWEST rates. Begin now. Day and evening classes. [illegible] Parker Sys., 14 W. Wash., 5th Floor

LEARN SEWING MACHINE OPERATOR—BIG demand; earn $35 a wk. We qualify you in short time. Master Schl., 190 N. State.

### TRADE SCHOOLS.

LEARN BEAUTY CULTURE
**AT MOLER'S**
SPECIAL MAY OFFER,
CAN EARN NEARLY THE COST OF LEARNING.
THE MOLER SYSTEM
has just arranged a second school—a revelation in economical training.
OUR REGULAR COURSE OF SCHOOLING IN OUR NEW LOOP BRANCH ALWAYS AVAILABLE.
Call—Mail coupon or phone.
MOLER SYSTEM,
59 E. Monroe-st. Central 6393.
Mr. Moler: Tell me of your special May offer, how I can nearly earn my tuition while learning Beauty Culture in your 2d school—also let me know about your regular course.
NAME ....................
ADDRESS ....................
CITY .............. STATE ..............

**BURNHAM**
School of Beauty Culture
will make you an expert in every phase of Beauty Culture. Moderate tuition fee, easy payments, make it possible to start NOW. Established 60 years. Day-Evening classes. Open every day and Mon. Wed., Fri. eve. See for yourself Burnham's superiority over other schools and how easy it is for you to get started in Beauty Culture. Positions waiting.
—Mail this coupon today—
E. BURNHAM (DESK 40),
138 N. STATE-ST., CHICAGO.
TELEPHONE RANDOLPH 3355.
Please send me without obligation complete details and Free Booklet.
NAME ....................
ADDRESS ....................
CITY .............. STATE ..............

**marinello**
will help gain your financial independence—by the finest course in beauty culture today.
Write at once for full particulars.
Our new loop school now open for inspection.
NAME ....................
ADDRESS ....................
National School of Cosmeticians, Inc.
**marinello**
SYSTEM OF BEAUTY CULTURE
108 N. State, cor. Washington. State 5057.

NOW—LOW SUMMER RATES ON
SPEEDWRITING
THE EASY A B C SHORTHAND.
Enroll now and Get Course in Typing FREE.
NEWMAN SPEEDWRITING INSTITUTE,
12th Floor, 30 N. Dearborn-st. FRA. 2435.

LEARN CASHIERING
in 5 days; small charge, employment service for all; drug stores, theaters, restaurants, hotels; pay $20-$30 week. National Business Inst., 427 Diversey-pkwy. Div. 5840.

GIRL WANTED TO LEARN.
Bright girl, 18 or over, to learn shorthand, typing, bkkpg., comptometer in exchange for part time work; room, board; good wages. Chicago Bus. Coll., 190 N. State. Fra. 4122.

LEARN BEAUTY CULTURE BY PLENTY of actual practice and individual attention in the great school of GERTRUDE HALE, 30 N. DEARBORN, 3D FLOOR. Chicago's finest and best equipped school.

THE CHICAGO HAIRDRESSING ACADEMY. Correct training by Beauty Specialists. 64 W. Randolph-st. Entire Second Floor.

BEAUTY CULTURE TAUGHT AT LOWEST rates. See Elizabeth McGrath or write American School, 190 N. State-st. Dea. 6627.

BEAUTY CULTURE — LEARN THE HEIM system. Very reas. Day and eve. classes. 1019 W. 63d-st. Englewood 4634.

LEARN A B C SHORTHAND IN 20 DAYS. Classes form every Monday. SPEEDWRITING SCHL., 155 N. Clark, R. 1002. Fr. 1050.

### DRESSMAKING—MILLINERY SCHOOLS.

ATTEND MASTER COLLEGE FOR EXpert training in Dress Designing; $50 dressmaking course, $30. 190 N. State. Ran. 2718.

### AUCTION SALES.

AUCTION SALE!
2 p. m., May 20, 1931, on premises, modern 6 rm., 2 story frame house, lot 50x175 ft. Four rm., 2 story house, modern except heat, lot 60x105. 80x50 ft., improved with machine shop, on Main-st. All in village of Mokena, Ill. Also 5 lots on Kilbourn-st. in Rosedale subdivision, Chicago. Said lots will be sold at court house, Joliet, at 10 a. m., May 20. Sale by master to close Mary B. Moriarty estate. Inquire of Mrs. Charles Moore, Mokena, or Irving Shutts, attorney, Joliet.

WILLIAMS, BARKER & SEVERNS CO. 423 S. Wabash-av. General Auctioneers. Furniture, Carpets. General Household Goods. Telephone Harrison 3777.

### DANCING SCHOOLS.

CHICAGO ACAD'Y DANCING
School for beginners. Daily. One private lesson, $1. Special course, 26 lessons, $5. 12 lessons, $3. Lady and gent. inst.; orches. nightly. 400 S. State-st., 6th fl. Childs Bldg.

BALLROOM AND STAGE DANCING IN priv. Special beginners' course, 6 less. $5, or $1 a less. 36 W.Randolph, R.405. Dea.9275.

### BUILDING MATERIALS.

POSITIVELY LOWEST PRICES IN TOWN on sash, doors, moldings, roofings, and any kind of lumber or millwork. $1 souvenir FREE if you present this ad. Chicago Millmen's Clearing House, 2431-33 Irving Park-blvd. Keystone 7370.

### TYPEWRITERS AND SUPPLIES.

CORONA SPEC., $39.50. BARG. FIXED UP Smiths, Coronas. L. C. Smith Corona Typewriter, Inc., 68 E. Washington. Rand. 0052.

STANDARD TYPEWRITER, $15; ADDRESso, $25; Mimeo, $30. 190 N. La Salle.

### MACHINERY AND EQUIPMENT.

ELEC. MOTORS, ALL SIZES, 1,200 IN stock; 16 in. motor driven lathe, desk, and exhaust fans; low prices. Motor Service Co., 3300 Indiana. Doug. 1600.

### CAMERAS AND OPTICAL GOODS.

CAMERAS—STILL OR MOTION PICTURE Exchanged, bought and sold. Bargains. Phone or call for appraisal. Bass Camera Co. 179 W. Madison-st. State 7410.

### PATENTS—PATENT ATTORNEYS.

PATENTS, TRADEMARKS, COPYRIGHTS—MILO B. STEVENS & CO., 53 W. Jackson-blvd. Estab. 1864. Main office, Washington.

### FINANCIAL.

WE CAN GET YOU OUT OF DEBT. AMERICAN AMORTIZATION CO., 30 N. La Salle-st.

### BARTER AND EXCHANGE.

WILL TRADE RADIO AND VICTOR VICtrola in very good condition for a used car or what have you? Sheldrake 8057.

### BILLIARDS AND BOWLING.

REBUILT TABLES AS LOW AS $160. The BRUNSWICK-BALKE-COLLENDER CO. 623-633 S. Wabash. Wabash 4020.

### BOATS, YACHTS, ETC.

WTD. — STAR CLASS SAILBOAT. GIVE price and condit. Address P 407, Tribune.

### OFFICE DEVICES.

MIMEOGRAPH, $30; DICTAPHONE, $25; Addressograph, $25. 190 N. La Salle.

### TO RENT—ROOMS—CENTRAL.

WASHINGTON W. 231 — ROOMS WITH bath; new fireproof bldg.; 1 blk. city hall;

### TO RENT—ROOMS—SOUTH.

BLACKSTONE, 5748. PLAZA 3313.
BLACKSTONE HALL.
New bldg.; beautifully equipped; sgl. or dbl.; reg. hotel serv.; din. rm.; nr. I C. exp.;

CORNELL-AV., 5510, CORNELL HOTEL—$11.50 wk., $2 day and up; no extra chge. for 2; very lge., comfy. rms.; nr. all transp.

CORNELL, 5517—EAST RM., SUIT. 2, PRIV. resid.; I. C., bus, surf. Hyde Park 1254.

CORNELL, 5410—CLEAN, COMF. LGE. RS.; most reas. in vic.; ex. trans. Mid. 4713.

CORNELL-AV., 5443—LG. FRT. RM., ADJ. bath, suit. 1-2; all tra. Erwin. Fair. 8765.

CRANDON-AV., 7333—PRI. FAM., I. C. AND surface tran.; $5 per wk. Sag. 1871.

DORCHESTER-AV., 6817—LITTLE HOTEL. New, quiet, homelike; $7 week up; run. water, tub, shwr.; comf. lobby; I. C. trans.

DREXEL, 4730—TWIN BEDS, PRI. BTH. or r. w., 1 bsmt. r.; 2 rs. over gar.; hskpg.

DREXEL, 4700, 1ST FLR.—LG. FT. RM., suit. 2, $6; priv. fam.;all trans. Ken.8422.

DREXEL-BLVD.—R., ADJ. BATH; 1-2 GENtlemen; pri. home;gd. tr.;$8-$10.Ken.0424.

ELLIS-AV., 6442—LT., LG., NEW, FURN. rooms, incl. lobby, pch., $3.50 up. Dor. 9795.

ELLIS-AV., 6363, 2D—LARGE, WELL FUR. room; home con.; private. Hyde Pk. 7329.

GREENWOOD-AV., 6220. PLAZA 4800.
GREEN BRIAR HOTEL.
$9 PER WEEK—$2 PER DAY.
New bldg., tub., shwr. in every rm.; no ext. chg. for 2; L. surf., bus, I.C. Pk., lake, golf.

HYDE PARK-BLVD., 5488—CECIL HOTEL; rms.; shr. baths; $6-$8;I.C.,bus.H.P.6540.

HYDE PK.-BLVD., 1412—SEMI-PRI. BATH. wtr., phone; homelike; $5 up; I.C. sur., bus;

INGLESIDE, 6206, 2D—ATTR. FRT. RM.; Protest. gentleman; pri. fam.; L, surf.

INDIANA, 2002—MOD. SLP. RMS., CLOSE in; $4 up; ex. trans.;home privl. Cal.3466.

KENWOOD, 6345, 3D—LARGE FRONT RM.; overstuff. furn.; dis. bed.; also sgl. rm., conn. bath.; emp. people only; very reas.

KENWOOD, 6522, 1ST—NICE SGL.-DB. RS.; pri. lav.; exc. tran.; nr. Jack. Pk.; $5-$6.

KIMBARK, 6017, 2D—NEWLY DEC. AND furn. 2 rm. front kit. apt.; reas.; I. C., L.

MARQUETTE-RD., E., 1433, APT. E—FRT. rm., pri. fam.; nr. park, I. C. bus, surf., L.

MICHIGAN-AV., 2109—LARGE RMS., $4; single, $3; 2 r. apt., $6. wks. Child. welc.

SIXTY-FIFTH-PL., E., 1540. DOR. 6210.
JACKSON PARK PLAZA.
From $6 to $10 week. Airy rms. adj. baths, shwrs.; I. C., bus, L; overlooking park.

NORMAL-BLVD., 6400. ENGLWD. 3700.
NORWOOD HOTEL.
$8 PER WK.—$2 PER DAY.
New bldg., lge. dble. rms.; tiled walls in baths; close to L, surf., bus, steam trans. Moderate priced cafe. Comp. kit. apts., $60.

PARNELL-AV., 7047—ATTRAC. SO. RM., 2 windows, 1-2; all tran.; reas. Stew. 1236.

SIXTY-FIFTH-ST., E., 1518—NICELY FURnished rm.; all transportation; no other roomer; near park. Midway 3164.

SIXTY-FOURTH-ST., E., 1511—SINGLE FURnished slpg. rm., $3; parlor, $4; all trans.

UNIVERSITY, 6157, 1ST—NEW. DEC. CLN. airy rms., $4 up; also 2 r. apt.; L's, I. C;

YATES-AV., 7214—FUR. RMS., PRI. FAM.; all trans.; nr. lake. Butterfield 2842.

**Hotel Rooms.**

**Hotel Charlevoix**
**6215 UNIVERSITY**
New modern building. Beautifully furnished rooms, with showers and tub. Complete 24 hour hotel service. Beautiful lobby with Steinway grand piano for the guests. Ideal location, ½ block from elevated, short distance to I. C.; near Jackson Park golf course. Accommodate 1 or 2.
**$10 UP WEEKLY**
PHONE PLAZA 8500.
Rooms for Transients,
$2.50 to $3.50 Daily.

**PARKLAND**
Facing Jackson Park.
Golf, tennis, beach, boating.
I. C., "L", surface, bus, all within 1 blk.
Service complete and unsurpassed.
**$7 WEEK**
FOR LARGE FRONT ROOM.
1550 E. 63D-ST.

STONY ISLAND-AV., COR. 67TH-PL.
$7—New Pork Hotel—$12.
Radio in Any Room.
Bath and shower; spacious lobby; 15 min. to Loop by I. C.; attractive monthly rates. $1.50-$3.50 per day. Dorchester 7510.

LAKE PK., 4943—EAST VIEW HOTEL—OUTside rms. overlkg. lake; sgl. or dbl.; $5.50 up; compl. hotel serv.; I. C. exp., bus, surf.

### TO RENT—ROOMS—NORTH.

BELDEN, 438, APT. 14A—IN COURT; LGT. rooms, homelike, kitchen priv.; 1 block Lincoln Pk.; $5. Call before 4 p. m.

BELMONT, 523, 2D—LRG. OUTS. RM., 2 or cple., kit. pri., nr. lake pk. Gra.0350.

BEACON-ST.—R., PRIV. HOME; FOR 1 OR 2; no objec. to child; reas. Sun. 2303.

CAMBRIDGE, 2822, 1 BLK. SHERID.-RD., Linc. pk. golf—Lge. airy rms.; bath and shwr.; maid ser.; $6 up; gd. tran.; bus., sur.

CAMBRIDGE, 3162—LG. LT. FRT. RMS.; att. dec. furn.; sgl.-dbl. $6 up. Buck.7383

CEDAR, E., 61—CANTERBURY HOUSE — Sgl. rms., $7.50-$8.50; dbl., $10-$12; run. water; ½ blk. bathing beach; walk. to Loop.

CLARENDON BEACH HOTEL—
Large rms., pri. baths; lge. closets; $8-$12 weekly. 831 WILSON. LONGBEACH 4020.

CLARK-ST., N., 2026. MOHAWK 3460.
**HOTEL CLAYTON**
BRAND NEW BLDG. OPP. LINCOLN PK. 300 mod. rooms. Beautyrest beds. Comp. service; 10 min. to loop; $8 weekly.
RADIO IN EACH ROOM.

DEARBORN, 1425—ATTR. FURN. SGL.-DB. rms., r. w.; ex. tran.; nr. Lincoln Park.

DEARBORN, N., 1307—ATTR.WELL FURN. sgl., dbl. rms.; r.w.; also 2-3 rm. kit.,reas.

GENEVA-TER., 2346, COR. FULLERTON-pkwy.—Lg. rm. in small priv. family; 2d fl.

GOETHE, W., 9—CLEAN SGLE., DBL. RMS., $5 up; also bsmt., kit., piano, $8.

GREENLEAF-AV., 1239—LIVING RM. AND bedrm. suite, nicely furn., twin beds, radio, etc., for 1 or 2 gents; exc. loc.; ¼ blk. to Rog. Pk. bathing beach and bus line; 1 blk. to L; free parking; $14. Lindgren, Hollycourt 4433. Call after 6 p. m.

GREENLEAF, 1366—BEAU. FURN. FRONT rm., 1 blk. Morse L. beach. Briar. 9656.

IRVING PK., 928, 3D—GENT., PARLOR ALcove, nr. bath; beau. fur.; ¼ blk. from L. Buck. 2174.

KENMORE, 4039—NICE LARGE FRONT rm., private home; all trans.

KENMORE, 4618—HOTEL KENMORE, $6-$8 a week; priv. bath, $9; Wilson L or bus;

LAKEWOOD-AV., 6565—ROOM, $5; ROOM and board, $10; home privileges; 2 blocks to Loyola L. Briargate 6376.

LAKE SHORE-DR., 1042—BELLEVUE CLUB for girls. Fri. rooms., shwrs.; meals opt.

LA SALLE, N., 1432. MOH. 0541.
**New Paxton Hotel**
ROOM (PRIVATE BATH), $8 WEEK. Room, daily, $2; 150 rooms, attractively furnished and arranged; 1½ blks. Lincoln Park, 3 blks. beach. On newly widened N. La Salle-st. Walk, or 8 min. by surface to loop.

LELAND-AV., 1207. LONGBEACH 9600.
1 Block South of Uptown Theater.
**LELAND HOTEL**
Beau. rooms, tile baths, drug store, restaurant in bldg.; excellent transportation. $2 DAY. $10 WEEK AND UP.

LA SALLE, N., 1039 OR 1702—MOD. NEW dec. sgl., dbl. rms., $5 up; tr., $1 up.

LOYOLA-AV.—LG. LT. ATTR. RM., ADJ. bath; nr. lake; reas.;bus, L.surf.Shel.5993.

MAGNOLIA, 4528—PLEAS. FRT. R.; 1-2; also sgl.; run. water; Wils. L; reas.

MAGNOLIA, 4426, 3D—NICELY FUR., ATtr. rm.; priv. fam.; adj. bath. Sunny. 3241

MAGNOLIA, 4520—VERY PLEAS. RMS., run. wat., lg. closets. $5; Wilson L, bus.

MICHIGAN, N., 747—SGL. AND DBL. RMS., $7 up; wk. loop and beach. OSTRAND.

### TO RENT—ROOMS—NORTH.

PAULINA, N., 4556, 2D, APT. 1—NEW fur.,lgt.; all tran.;reas.;pri. fam.Rav.3407;

PAULINA, N., 4141—LARGE, LIGHT RM.; modern. Lake View 7505.

PINE GROVE, 2744, AT DIVERSEY—LINC. Pk. golf course; lge. front rms., twin beds; sgl., dbl. rms., some with pr. bath or shwr.; $6 up; comp. hotel serv.; 15 min. loop.

PINE GROVE, 3825—LGE. SUNNY RM.; fur. unusual.; bth., shr., conv. Grace. 0031;

PINE GROVE, 3603, 2D—ATTR. CLEAN frt. rm.; all trans.; nr. pk., lk.; very reas.;

SHEFFIELD-AV., 3752—SGL., DBL. RMS., nice. fur.; $4 up; free park. Grace. L sta.

SHERIDAN, 655—NR. LAKE. 3900 NORTH.
LAKE SHORE ARMS.
ROOMS, $6 WK. UP; $25 MO. UP.

SHERIDAN-RD., 4035. LAKE VIEW 4220. Warm, clean rms., 1-2 persons; run. wat., ph.; $5-$8; bath, $6-$11 wkly. L, bus, surf.

SHERIDAN, 4900, 2D—NEW, DEC. SUNNY rm.; pri. bath; $6; bus, L, bch. Rav.8433.

SHERIDAN-RD., 819—CHATEAU CLUB FOR Girls—$3.50-10.50 wk.; mls. opt. Buc. 6814.

STATE, N., 1341—ATTR. RMS. IN EXCL. girls' club; exc. meals; reas. Del. 0445.

SURF-ST., 523—EXCLUSIVE FURN. RM., lge., priv.; nr. lake. Well. 9202. Diamond.

SURF, 441—½ BLK. SHERIDAN-RD., LINC. Pk. golf; lge., light new. dec rms., $5 up.

WALTON-PL., W., 9—LARGE, LIGHT RM., run. wtr.; suit. 1-2; reas; 2 blks. w. Drake.

WELLS, N., 615 — NEWLY FURNISHED room; steam heat; nr. loop; $4-$6 week.

WINNEMAC, 1304—LIGHT, CLEAN, COZY rm.; Argyle L nr. lake; $4.50. Edg. 5835.

WINTHROP, 5054. LONGBEACH 8933.
**HOTEL FRANCES**
100 brand new rms. with beaut. tile baths; all with tub and showers; this hotel is conceded to be the best furnished on No. Side; ideal location; gar.; 1 blk. Argyle exp., bus, surf.; rates as low as $7.50 wk.; $2 day.

WINTHROP, 5012. LONGBEACH 8144.
HOTEL PARMENTER.
ROOMS $7 WK. AND UP; BATH, SHOWER; NEAR LAKE, ARGYLE L, BUS, SURF.

WINTHROP-AV., 4866—ROOMS, EXCEPT. cln., beau. furn.; $5 up; Community kitch. cooking facilities, showers; good trans.

WINTHROP 4826. CASTLE HOTEL.
100 rooms, elegantly furn., mod. prices; transients accommodated; ½ blk. Lawrence L.

WINTHROP-AV., 5322—ATTR. FURN. RM. with priv. fam.; $6 wk. Sun. 6508.

WINTHROP, 5530—NR. L, SURF., EDGW. Bch.; new. clean rs., $7 wk.; $1.50 d. up.;

WINNEMAC-AV., EXCEP. LG. RM., WELL furn.; Argyle L, bus, surf.; real home; no other roomers; gentleman; ref. Edg. 4645.

**HOTEL NORTHMERE**
4943 Kenmore. L. B. 4343.
All outside rooms, light, airy, newly dec., every room with bath or shower; hotel service; all trans.; rate $7 per week and up.

NORTH AVE. Y. M. C. A.
1508 Larrabee; $4 up; cafeteria; nicely furnished; swimming, tennis, permanent and transient guests; free parking; 10 min. loop.

HOTEL ROOMS AS LOW AS $6 WEEK.
DEL MAR HOTEL.
5046 WINTHROP-AV.

LG. OUTS. R. OFF BATH, LG. CLOSET; PR. adult fam.; nr. lake; ex. tr. $7. Edge.3793;

NICE ROOM IN PRI. HOME; NEW. DEC.; 1 blk. L, lake; reas. Rogers Park 6651.

LGE. ATTR. R., 1-2, PRI. FAM.; 1 BLK. fr. lake, L, bus, sur.; Cath. pref.Sun.7457;

LG. BEDRM., MARR. CPLE., USE OF KIT. or shr. apt.; very reas. Grace. 6651.

WELL FURN., LRG. SUNNY FRONT RM.; adj. bath.; nr. beach. Gd. trans. Edg. 4034.

### TO RENT—ROOMS—NORTHWEST.

ALBANY, N., 2455—PLEAS. FRT. SNGL. outside rms.; 1 block Logan Sq. "L."

MONTICELLO, 4836—LIV ROOM, ALCOVE, sun parlor; suit. 2-3; reas. Irving 1634.

NORTH-AV., W., 5210—CLN. LT. R.; STM. ht.; plenty hot wat.; $4-$6. Mer.5783.

PIERCE-AV., 2121—LG. ATTR. R. SHWR. Exc. trans.; brkfst. if des. Arm. 9460.

TROY, N., 2841—ATTRAC. RM., SUIT FOR one; nr. Logan Sq. L. Keystone 3909.

### TO RENT—ROOMS—WEST.

HAMLIN-AV., N., 212 — 350 LGE., LGT. airy rms.; hotel service; $4 per week and up; opp. Garfield Pk., L, surf., bus.

HAMLIN, S., 324—2 SLP. RMS. PRIV. home priv.; op. golf links; all tran.; $4-$5.

MAY-ST., N., 22, 1200 WEST, NR. WASH.-blvd. Very clean, bright furn. and light hskpg. $3.50 to $6. Haymarket 2146.

WALNUT-ST., 3239—SM., LGE. FRT. RMS.; r. water; mod.; $3.50 up; L, surf.; gents.

**Hotel Rooms.**

HOTEL HOOVER—3358 JACKSON-BLVD.—Rms. with bath, shwr.; best trans.; $8 up.

### TO RENT—ROOMS—SUBURBAN.

NINETEENTH-ST., W., 6441—LG. FT. R., nr. tr.; pri. fam.; man pref. Berwyn 436M.

### TO RENT—HOUSEKEEPING ROOMS.

**South Side.**

BLACKSTONE, 6627—1-2 RM. KITCHENettes, $5 up; I. C., bus, park and beach.

BLACKSTONE, 5510—1-2 RM. APTS.$9 UP; slp. rms., $6; near park; clean; I. C. exp.;

BLACKSTONE, 5601—1-2-3 RM. APTS. $7 up; slp. r., $3; nr. pk., lake, I. C. ex., bus;

CORNELL, 5332—3 RM. APT., PRIV. BATH, real kitch.; also sgl. rm.; I. C. bus.

COTTAGE GROVE, 6505—1-2 RM. KITCH. apts.; gas., el., linens; $6 wk. up; rms.,$4.

DORCHESTER, 6056—1-2-3 R. KITS.; NEW furn.; $5 up; slp. rs., $4 up; free parking;

DREXEL, 5000. CARLTON APTS
1 room kitchenette, with bath, $6.
Beautiful large front room, $12.

DREXEL-BL., 4252—$7 TO $10; NICE, lge., lt., cln. 1-2 rm. apts.; bus, L, surf.;

DREXEL, 4332—$7-$13; 1-2-3 RM. FRONT apts.; priv. baths; gas, lt., maid serv.;

ELLIS-AV., 6542, 2D—2-3-6 FURN. RMS.; rl. kit.; bk. pch.; dec.; slp. rms., $3.50.

INGLESIDE, 6026—$4, $5, $6, $7, $9, $11. 1-2 rm. suites, complete kitnts.; unusual, well furn.; day nursery serv. mothers emp.

INGLESIDE, 6410—3 LG. FRT. RMS., $12; also 1 rm. and kitch., sink, etc., $5.

KENWOOD-AV., 4717 — 1 ROOM KITCHenette apartments; private baths; near I. C.; parking space; $40 to $55.

KENWOOD, 6345, 3D—3 COMP. FURN. FRT. rooms; el. refr.; rl. kitch., suit 2-4; reas.;

KENWOOD, 6149 — COMP. FURNISHED hskp. apts., 5 to 7 adults; I. C., L, surf.;

KIMBARK, 6621—2½ RM. KITNT. APT., private bath, in-a-dor; 1 blk. I. C.; $13-$14.

KIMBARK, 6552—JUST LIKE HM.; 1, 2, 3 cl., lgt. rms., $5 up; all tran. Fai. 7748.

LAKE PARK-AV., 4350-52—FURN. 2-3 R. apts.; also sleep. rms.; reas. rate.

LAKE PARK, 4919—1-3 R. KIT.; PRI. BATH; $7 up; furn. bsmt., $5. Auto space free.

OAKENWALD-AV., 4548—3 LRG. FRONT rms.; real kit.; pri. bath; comfy for 4;$11.

SIXTY-FOURTH-ST., E., 1511—HSKPG., 2 furn. rms., rl kit.; child. wel.; $8.50; all tr.

SIXTY-SECOND-ST., E., 922—ATTRAC. 1-2-3 rm. kit. apts.; rollawy. bds.; all con.; $7 up

STEWART, 7040-42—2 RMS., NICELY furn., $8-$9-$10; R. I. surf.; also slp. rms.

UNIVERSITY, 6541—ATTR. FRT. 1-3 RMS. Porch, G. E. refr.; surf., L; reas. Fair.7525

UNIVERSITY, 6156 — NICE, LIGHT KIT. apt.; Frigid.; all furn.; good trans. Reas.

WOODLAWN, 4537—WELL FURN., CLEAN 1-3 rm. kit. apts.; A1 trans.; reasonable.

WOODLAWN, 6040, 1ST—2 FRT. RMS.; R. w.; overstuffed furn.; reas.; all trans.

YALE, 7248—2 RMS. AND SLP. PCH.; nice. furn.; gas, lt., free; gd. tr.; $10 wk.

BOULEVARD MANOR.
HYDE PARK-BLVD., 1430—I. C., 9 MIN. LP. 1-2 r. kitch., slp. rms.;smartly furn.;$8 up.

**North Side.**

AINSLIE, 1022, NEAR SHERIDAN—2 RM. kit.; bedrm.; pr. bath; as low as $12 wk.

BELDEN, 549 [2300 N.]—CLEAN, LARGE, light 2 rm., suit. 3; H. kit.; stm., elec., r. w.; ldry.; shwr.; four trks.; maid service.

BELDEN, 635—2 COZY FRT. ROOMS, SUIT. 2-3; stm.; 3 car lines; nr. Linc. Pk.; $10.

BELDEN, 1045—1-2 RM. APT.; NEW. DEC. Free pkg.; $5 up. Tourists welcome; L.

BROADWAY, 3622—NEW. DEC. 3 RM. FRT. suite, real kit., daily maid serv., $8.

BUENA, 755, COR. CLARENDON—$3 BUS. Frt. kit., sun pch., $7; apts. to $13; nr. lk;

BUENA-AV., 712—LGE. LGT. 2 RM. KIT. sun parl.; suit. 4; $10; exc. loc.; 53 bus.

BURLING, 2839, NEAR DIVERSEY-CLARK 1-2 r. kit., newly dec.; gd. tran.; $7 up.

### TO RENT—HOUSEKEEPING ROOMS.

**North Side.**

CLARENDON, 4718 — 1-2 RM. APTS., MOD. bldg., summer loc., reas.; Wilson L, bus.

CLARK, N., 1004—NEW DEC. 2-3-4 RM. kit.; priv. bath, elev.; $7 up; walk. dist.;

CLARK, N., 1039—2-3 RM. HSKP. APTS., newly dec.; all conv.; suit. 3 or 4; $10.;

CLEVELAND-AV., N., 2217—SUNNY, AIRY, quiet hskpg. apt., $5.50-$6.; sgl., $2.50.

DEARBORN, N., 671, NEAR LOOP—1 RM. kitchenette; maid service; $8 up; single, $4 up. Phone Delaware 0968.

DOVER, 4509—ATTRAC. CLN. 3 RM. APT.; rl. bedrm., pri. bth., $14; and 2 rm. kit.

FULLERTON-AV., 1128—1-2-3 FURN. KIT. apts.; also 4 rm. suite, rear.; pri. bath.

GENEVA-TERR., 2342—ATTR., EXTRA LG. 4 r. Eng. bsm.; reas; 1 r. kit. apt.,pch.$7 up.

GRACE-ST., 719—BEAU. FURN. 1 RM. KIT. $6 up; 3 r., pri. bath; real kit.; gd. tr.

KENMORE, 4640—1-2-3 ROOM KIT. APTS.; pri. bath; phone serv., $9-$14. Wil. L, bus.

KENMORE, 5528—3 RM. APT., SUN PAR. pri. bath; L, bus, surf.; $12 wk. Sun. 1628.

KENMORE, 5640—SPACIOUS 1-2 RM., KIT., bath, sleep. rm. with kit. priv., $6 up.

KENMORE 5132—1-2 ROOM KITNT. MAID ser.; free gas elec., laun.;wond. tra.;$7 up

KENMORE, 4657, COR. LELAND—FRT. 1 r. kit.; also sleeping rm. $5 up; Wil. 'L.'

LA SALLE, N., 1039 OR 1702—MOD., NEW. dec. 1-2-3 r. kit.; pr. b.; elev.; $7 up; w.d;

LAWRENCE, 824, AT LAKE—CLN., QUIET 1 rm. kit.; slpg. rms.; $4.50 up; L, bus.

LELAND, 812, AT BEACH—1-2 RM. KIT., pri. pch.; rl. bedrm., $6 up; gar. 1-2, $10.

LELAND, 806—LGE., LGT., SUNNY KIT. apt.; at lake; new. dec.; $5 up;Wil.Law.L;

LILL, 877, READ'S BELL—2 LG. RMS., rl kt., $6; 1 rm., $3.50; cln., bright, airy; stm.

MAGNOLIA-AV., 4520—3 RM. SUITE FOR hskpg.; pri. bath, shwr.; pri. porch; reas.

MENOMINEE, 172 [1800 N.]—OPP. LINC. Pk.; frt., lge., lgt. rm., suit. 1-2; reas.;

OAK, W., 104, NEAR LA SALLE—MODERN. FREE RENT FOR ONE WEEK. 2-3-4 rs.; elev.; priv. bath; $10 up. w. dist.;

PINE GROVE, 3610—HSKPG., 1-2-3 RMS., rl. kit., pri. pch.; $8 up; slpg. rms., $6 up.

PINE GROVE, 2928, NR. SURF—NEW. DEC. 2 room apts., $10 up; excel. trans.

ROKEBY, 3722—1-3 RMS., NEWLY DEC.; private bath; porch; refined home.

SHEFFIELD, 2617—1 RM., $4-$5; 2 RMS., $5-$7; 3 rms. and bath, $9. Gar.

SHERIDAN-RD., 4035 — LAKE VIEW 4220. 1 and 2 rm. apts. Priv. pch. for children. Gas, light, linen, maid service; $8-11 wk.

SHERIDAN, 4016—CLEAN, AIRY 1-2 ROOM kit. apts., $6 up; also sgl., $5; free parking.

SHERIDAN-RD., 4825—2 R. HSKP. SUITES, 3 rm. with pri. bath; reas. Sun. 8318.

SUNNYSIDE, 1367, COR. DOVER—FRT. 2 rm. apt., private bath and porch; $9.

WINTHROP, 5208—1 AND 2 LIGHT HSKP. rms., well fur.; r. w.; $5 up; pkg. space.

**Northwest Side.**

KEYSTONE, 4229—SUIT 2 WOMEN OR marr. cpl.; pri. home; 2 blks. N.W. Ry. $7.

**West Side.**

MAYPOLE-AV., 3238—NICE FURN. 3-4 R. apt.; 2 bedrms.; piano; pch.; $10.50 wk.

WASHINGTON-BLVD.,2147, OR 2944 JACKson-blvd.—2, 3, or 4 room apts., private baths. $8.50-$15.50; free parking space.

WASHINGTON-BLVD., 2147, OR 2944 JACKson-blvd.—2, 3, or 4 room apts., private baths. $8.50-$15.50; free parking space.

WASHINGTON-BLVD., 1803 — LT., AIRY, homelike slpg. and hskpg. rms., $3 wk. up.

### BOARD AND LODGING.

**South Side.**

GREENWOOD, 4426—LGE. RM., SLEEPING porch, suit. 2; home cooking. Atl. 3123.

SIXTY-FIRST, E., 1516—LG. RS.; TW. BDS.; Danish cookg.; reas. Rasmussen. Dor. 6282.

STATE-ST., S., 6859—ATTR. FURN. RM.; exc. meals; gd. trans.; $6. Stewart 3538.

STONY ISLAND, 6074—FRT. RM., REF. man; pri. fa.; rl. hme.; tasty mls. Dor.0422

WOODLAWN, 6039—BOARD AND RM., $7; generous tasty hm. cook.; all tr. H.P.2085;

THERIEN HOME FOR AGED, INFIRM AND mild mental cases. Home comforts. Nurse's care. Midway 1696.

**North Side.**

KENMORE, 5715—3 R. SUITE, PRI. BATH, piano. Ideal for fam. or 3-4 room mates. Sgl. rms.; exc. meals. Reas. Ard. 4355.

KENMORE, 5231, 1ST—SHARE PRI. HOME, 2 airy, lge. rms., lrg. closets; twin beds; 1 blk. lake; cut price. Sunny. 3770.

KENMORE, 5447—LGE. RM., TWIN BEDS; exc. board, $9 each; also sgl. Sun. 7986.

MELROSE, 454, DEL MONTE—IDEAL SUMmer home; cool, airy rs.; 1½ blk. lake, golf, park. Unusually fine wholesome meals; $13.

SHERIDAN, 845 [3900 N.]—NR. SHER. L; dble., $8.50 each; single, $10. Buck. 1748.

WALTON-PL., W., 2—ROOM, BOARD; CONV. and desirable location for business people.

WILSON, 856—SUNNY RMS., HOME MADE pie, cakes; candy, dancing. $10. Sun. 1190.

GOOD HOME COOKING. REASONABLE; rooms optional. 4510 Beacon-st.

**Children.**

WANTED—CHILD TO BOARD IN PRIV. fam.; large yard; 1-5 yrs. Forest. 67R.

### ROOM AND BOARD WANTED.

ROOM AND BREAKFAST ONLY BY MAN employed, with young coupe; private home. Address T 228, Tribune.

### HOTELS AND APARTMENT HOTELS.

NEW BUILDING
BUILT-IN RADIO.
ONE, TWO, AND THREE ROOM UNITS.
EIGHTY DOLLARS monthly and upward.
CANTERBURY COURT,
1229 NORTH STATE-PARKWAY.

YACHT HARBOR APTS.
422 MELROSE-ST. [3240 NORTH.]
1-2-3 rooms beautifully furn. outside apts. Light, airy, quiet, refined, homelike atmosphere; full hotel service. Commissary, drug store, garage in connection. $65 up. Also unfurnished apts. Phone Bittersweet 4106.

RITZ HOTEL,
4711 Kenwood-av.
I. C. TRANS. ONLY 2 BLKS.
HOTEL ROOMS, $7 A WEEK AND UP.
ALL WITH PRIVATE BATH.
ATLANTIC 2610.

NEW WABASH HOTEL
1234 S. WABASH. 5 MIN. LOOP.
$8 PER WEEK. $1.50 PER DAY UP.
250 rms., all with priv. baths, beauty rest beds. Priv. radio in each room. Selection of 4 stations; nr. I. C. and bus terminals.

Ellis Gables Apt. Hotel,
8200 ELLIS-AV.
Attr. furn. 1-2-3 rms.; NEW BLDG.; maid service; 1 blk. I. C.; $60 up; 18 min. loop.

HOTEL EVANS.
733 E. 61st-st., nr. COTTAGE GROVE. $8 week up; special garage; rates $2-$3.50 daily. Best transportation. Plaza 6300.

RESIDENTIAL HOTEL.
Kitnt. apts., refrig., 1-2 rms., $65-$75. COLUMBIA CREST, 1101 COLUMBIA-AV.

NEW HOTEL CARLING.
175 rooms, all with tub or shower. Weekly, $7 up; daily, $2 up; 5 min. to lp. 1512 N. LA SALLE. MOHAWK 1200.

LIVE AT THE HOTEL ALEXANDRIA—
Rush and Ohio-sts.
You can walk to work, Loop, theater. Save from four to five dollars per week. Rooms with bath very low prices.

BERWYN BEACH HOTEL.
New, attr.; each rm. phone, shower, tub; reas. 1049 Berwyn-av. nr. Edgewater Beach.

HOTEL EASTGATE.
On Ontario and St. Clair-sts.
JUST A WHISPER FROM THE LOOP.

HOTEL HALIBURTON—½ BLOCK L, BUS; lowest rates in Rog. Pk.; all lge. outs. rms. 6954 Greenview-av., cor. Morse. R. P. 5247.

THE PLAZA HOTEL—
Rms., $10 wk. up; suite $16.50; at Lin.pk. 10 min. to loop. 1553 N. Clark at North-av.

MONTCLARE HOTEL—834 MONTROSE-AV. Beau. furn. rms., priv. bath; tourists welcome; daily, $1.50 or $7 wk. up. Lon.5606.

HOTEL DARLINGTON—
Outside rms., pri. bath, phones; lobby; $7-8 up; free park. 4700 N. Racine. Long.1741.

BRYN MAWR HOTEL, 5530 WINTHROP—Nr. L, bus; new, clean rms., $7 wk., $1.50 day up.

SPECIAL RATES—$5, $7, $12 WK. SWIMming pool; Loop. Board of Trade Hotel.

### HOTELS AND APARTMENT HOTELS.

**Special Low Rates for Jubilee Week**

**New MAYFLOWER**
6125 KENWOOD-AV.
262 rooms—$10 week, $2 day.

**The WALDORF**
6139 ELLIS-AV.
110 rooms—$9 week, $2 day.

**The RIVIERA**
4900 BLACKSTONE-AV.
165 rooms—$8 week, $2 day.

**The LAKERIDGE**
4665 LAKE PARK-AV.
150 rooms—$8 week, $2 day.

All Operated by Zisook Hotel System

**PARK LANE**
SHERIDAN-RD. AT SURF AND THE LAKE
LARGE, ELEGANTLY FURNISHED HOTEL HOMES—COMPLETE SERVICE.
LIVING ROOM AND BATH.
$85 TO $100.
LIVING ROOM, DINING ROOM, KITCHEN.
$110 TO $140.
LIVING RM., BEDR., DIN. RM., KITCHEN.
$140 TO $250.
Park, sports, and transportation at door.
PH. BITTERSWEET 3800.

**Traemour Club Hotel**
5427-29 KENMORE.
Catering Exclusively to the Business Woman.
SINGLE ROOMS, $8.50 UP. $10 TO $14 FOR 2 PEOPLE.
Cafe—Gymnasium—Beauty Salon. Close to Bus, L, and Surf. Lines.
LONGBEACH 2743.
M. MAUDE MILLER, MGR.

**Dearborn Plaza**
NEW 15 STORY FIREPROOF BLDG. OWNER MANAGEMENT. In the heart of the smart near north side; close to lake and beach; 10 min. walk to loop. Full hotel service. Mechanical refrig. and ventilation. All outside apts.
KITCHENETTE APTS., $60 UP.
HOTEL RMS., $14 WEEK.
1032 N. DEARBORN.

**SHORECREST**
420 WRIGHTWOOD AT PINE GROVE.
SURPRISINGLY MODEST RENTALS.
An exclusive hotel for discriminating guests—a home of comfort and refinement. Large, airy apts., consisting of living rm., with inador bed, bedrm. with twin beds, reception rm., 2 baths, kitch., brkfst. rm. and porch overlooking Linc. Pk., lake. Attract. dec. and furn. Also smaller apts. and rms. with bath. Comp. hotel service. Excel. cafe—table d'hote or a la carte. Diversey 4800.

**Westgate Hotel**
6018 WINTHROP-AV.
Hotel rooms, $8-$13 week. Tub and shower bath in each room. Tearoom in lobby. 12 min. to loop.
LONGBEACH 8120.

**New HOTEL MIRA-MAR**
6218 WOODLAWN-AV. PLAZA 1100.
350 beautiful rooms and baths. Exquisite lobbies and cardroom. Coffee shop, beauty parlor, valet and garage. Close to I. C., surface and L.
$8 Up Weekly, $2 Up Daily.

GOLD COAST'S BEST ADDRESS—
OPPOSITE CASINO COLLEGE CLUBS.
**201 E. DELAWARE**
1 blk. s. of Drake Hotel; bus at door.
3 to 5s, 2 Ba., $120 Mo. Up.
FULL HOTEL SERVICE. SUPERIOR 1480.

**Carlos Hotel**
3834 SHEFFIELD-AV.
Rates, $2 per day, $8 per week; newly decorated; excellent transportation. BITTERSWEET 2923.

OPPOSITE STADIUM.
A new, modern hotel featuring large, airy, outside rooms, well furn., all modern conv., with bath or shower, for as little as $8.50 PER WEEK.
GOOD TRANSP. 5 MIN. TO LOOP.
HOTEL LINWOOD,
1812 WASHINGTON. SEELEY 2770.

HOTEL GRANT—IN THE LOOP.
Rates daily, $1.50 up; weekly $7 up. Dearborn at Madison. Randolph 3241

### APARTMENTS AND ROOMS TO SHARE.

A REFINED BUS. WOMAN WISHES TO share her beau. 3 rm. apt. with congenial lady; refs. Address T E 438, Tribune.

RESP. BUS. WOMAN WANTS SAME SHR. three room apt. 411 Fullerton. Mohawk 2960. Apt. 1403.

LADY SHR. WITH 2 GIRLS OR COUPLE nice 6 rms.; also gar.; ref. Rav. 8801.

### TO RENT—HOUSES.

**South Side.**

8 ROOM HOUSE, 3226 LAKE PARK-AV., opposite large Travel and Transport Bldg.; 1 block from I. C. station; overlooking lake; decorated. For information inquire on premises.

10 ROOM HOUSE; CONC.; STEAM HEAT. Univ. loc. Reas. Hyde Pk. 9223 or 8569.

**North Side.**

IDEAL 7 RM. PRIV. HOME. REAS. RENT. E. Gehm & Son, 524 Diversey-pkwy.

**Northwest Side.**

7 R. HSE.; LG. YD.; 2 MIN. TO C. & N. W. sta.; $55. Pen. 0009. 3836 N. Kedvale.

**Suburban.**

1103 HARVARD-ST., EVANSTON—5 ROOM brick bungalow; hot water heat; electric refrigeration; 1 car garage; excellent trans. $115 a mo. Owner Lake View 7661.

COMPLETE LIST OF FURNISHED AND unfur. homes on North Shore. Mrs. Fuller, 1618 Chicago-av., Evanston. Greenleaf 7220.

SEMINARY DISTRICT—FIVE ROOM BRICK bungalow; one block to school and elevated, reasonable. Tel. Maywood 5106.

FURNISHED AND UNFURNISHED HOMES. Evanston to Highland Park. QUINLAN & TYSON, INC. Rog. Pk. 2617.

6 RM. BUNG, $50; H. W. HT. 3743 WISconsin-av., Berwyn Ill. Alb. 6543.

### TO RENT—FURNISHED HOUSES.

MY BEAUTIFUL, NEWLY DECORATED 11 room furnished house, 3 baths, living rm. 32x22, screened porch, 2 acres wooded grd.; very desirable location; near lake; best offer before June 1 takes it. Highland Pk. 294.

WINNETKA—FURNISHED COLONIAL BRK. house, tennis court, garage, 15 rooms, for summer or year. Address O C 312, Tribune.

### TO RENT—FURNISHED HOUSES.

HUBBARD WOODS—445 DREXEL-AV. New Spanish house, tile roof; large yard. Exclusive neighborhood, near transp.; 8 rooms; antique furniture; large living room; 1st floor lav.; oil ht.; elec. refrig.; garage; $200 per mo. for 6 months or less; $175 per mo. for 1 year. Ph. Glencoe 1112.

### TO RENT—SUMMER RESORTS.

TO RENT—FIVE ROOM COTTAGE WITH 2 sun porches, all modern conveniences, half block from lake, for one or two families; located between Rush-st. and St. Joseph-st., on Fulton-rd., Miller, Ind. Ask for Mrs. Kawalski.

FURNISHED COTTAGES — LAUDERDALE lake, 85 mi. from Chgo.; elec. and gas; golf, saddle horses, boating, bathing. Addr. D. B. Leblanc, 747 Rush-st. Phone Del. 0808 or Sterling-Worth Hotel, Lauderdale Lake, Wis.

NORTH SHORE, POWERS LAKE, WIS. 65 mi. from Chicago; nicely furnish. 4 rm. cottage; run. water, elec. light, garage; priv. grounds; good bathing; $300 for season. Graceland 4268.

BY SEASON—8 ROOM FURN. LAKE HOME Gas, water, elect.; 120x350; parklike; private, golf. Call or write C. Ittner, Okauchee, Wis.

SAUGATUCK, MICH.—FOR RENT—4 ROOM furn. bung., elec., water, bathrm.; near water. $25 wk. Keystone 3289.

FUR. COTT.—ANTIOCH, ILL.; LAKE FRT.; sand bch.; seas., $225; gentiles. Nev. 7871.

ROSE COTTAGES, PAW PAW LAKE, MAY 16-June 20; $20 wk. All conv. Vinc. 8802.

NICE 6 RM. FURN. COTTAGE, NORTH shore Fox Lake, Ill. Juniper 4117.

### TO RENT—APARTMENTS.

**SOUTH.**

**General List.**

BEVERLY HILLS.
ULTRA MODERN APARTMENTS.
OLD ENGLISH ARCHITECTURE.
10901-51 Longwood-dr., Chicago's most beautiful street. Situated in heart of Beverly's exclusive residential section.
3½-7 ROOMS. Very desirable. Canvas walls, colored tile bath, shower stalls; sunken living rooms; dome ceilings; children's playground; putting course being constructed; spacious courts beautifully landscaped; free gas and refrig.; nr. R. I. grade, and high schools. 20 minutes drive to 15 golf courses. Agent on premises.
McKEY & POAGUE,
7911 S. Ashland-av. Radcliffe 7911.

CHOICE APARTMENTS NEAR
UNIVERSITY OF CHICAGO.
ALL SIZES AND PRICES.
Parker-Holsman-Leigh, Inc.,
1500 E. 57th-st. Hyde Park 2525.

3 and 4 Rooms—$65-$85.
7600 South Shore-dr.; G. E. refrig.; unusually well arranged apts.; finest trans.; overlooking lake.
CARROLL, SCHENDORF & BOENICKE, Inc., 2624 E. 75th-st. So. Shore 1660.

MAY BARGAINS.
Unusually attractive 2, 3, and 4 room apts.; NEW BLDG.; large rooms, all newly decorated; gas, light, refrig. free; ½ blk. Bryn Mawr I. C. 18 min. loop. 7128 Jeffery.

JAMES G. BARSALOUX, Inc.
1500 E. 63D-ST. HYDE PARK 0010.
2 to 8 r. apts. in Woodlawn and So. Shore.
SEND FOR OUR COMPLETE LIST.

BARGAIN—SEE THESE.
5229 Woodlawn-av.; 3-4 beaut. rms., sun par., in-a-dor shower; refrig.; newly dec. HOWARD & ORR CO., 1309 E. 53d-st.

SPECIAL. 3 RMS., $50.
Mod. 3 rms. dinette; 4 lg. rms. with inador. G. E. Nr. I. C. lake. See agt. 7256 Yates.

**One, Two, and Three Rooms.**

2 ROOMS
Overlooking Jackson Park.
FURNISHED OR UNFURNISHED.
A comfortable little home with inador bed. Free gas, light, and elec. refrig. Best buy in South Shore........$62.50-65.00
2101-19 E. 67th. Dor. 6717.

7455 MERRILL-AV.
2 and 3 rooms; free refrigeration; TILE BATHS, showers, rollaway beds, $45-$47.50. EDW. C. HOYER & CO., 3947 Sheridan-rd. Lake View 0330.

2331 W. 67TH-ST.—3 RM. APTS., $45; IN-a-dor beds, new, dec., large dinette; many closets. Agent on premises.
F. H. HALVORSEN & CO., 3145 W. 63d-st.

3 ROOMS, ELEC. REFR., INADOR, ONLY $55. 1 blk. to I. C. sta., schl., stores, etc. Some are furnished. See Agt. on premises. 1509 E. 70th-st. Fairfax 8200.

3 ROOMS, INADOR, ELEC. REFR., $50-$55. Nr. I. C. sta., surface, and stores. Nearly new bldg. Desirable neighborhood. Agt. on premises. 6896 Dante. Fairfax 8200.

7108-26 CONSTANCE-AV.—2 AND 3 RMS., showers, in-a-dor beds, elect. refrig. Agent on prem. 2 blks. to I. C. station.

7856 BENNETT-AV.—2-3 RM. APTS., FURnished or unfurn.; free elec. refrig.; $40 a mo. and up. Agent on premises.

**Four, Five, Six Rooms, and Larger.**

4 ROOMS—2D APT. 5501 HYDE PK.-BLVD. Corner flat; elec. refrig.; finest transportation. Reas. rental.

4 ROOMS—1ST APT. 1713 E. 55TH-ST.; elec refrig.; all outside rooms. Ideally located. Reas. rent.
JOSEPH SEEBERGER & CO. 1701 E. 55th-st. S. E. Cor. Hyde Park-blvd.

HIGHEST GRADE APTS.
5 RMS., DE LUXE, WITH 2 BATHS. ANTIQUE DECORATION.
2050-54 E. 69TH-ST. COR. CLYDE-AV.
ALSO ATTRACTIVE 4 ROOM APT. AT 6846 JEFFERY-AV.
FOR INFORMATION PH. FAIR. 4311.

EAST VIEW PARK.
OVERLOOKING LAKE AT 54TH-ST.
4, 5, AND 6 ROOMS. 2 AND 3 BATHS. IMMEDIATE POSSESSION.
APPLY MANAGER'S OFFICE.
5427 EAST VIEW PK. MIDWAY 4640.

6 ROOMS
in 2 flat bldg.; I. C. Sta. 2 blks.; janitor service; elec. refrig.; sun parlor, screened porch, tile kitchen and bath; decorated; open for inspect. now. 2413 E. 73d-st. State 8127.

REDUCED TO $55.
1411-15 E. 65TH-PL.
6 rooms, 2 private porches; large, light rooms; I. C., bus, surface lines.
FREAR-DELAPLANE CO. Hyde Park 7000.

4 RM. APTS.
Very Liberal Proposition.
7749-59 Yates-av. Free refrig.; new bldg. Finest apts. in So. Shore. Agent on prem.

4 Rms., 7334 Jeffery-av.
Rents Reduced to Lowest
in neighborhood; modern bldg.; tile walls and showers; free electric refrig.; I. C. trans.

$80—CONCESSION.
1 block to I. C. station, surface, and bus. 5 large, light rooms; glazed porch.
7238 YATES. Butterfield 4088.

6409 INGLESIDE—7 LARGE LIGHT RMS.; all off of hall; 2d or 3d floor; newly decorated; price reduced to $65. Agent on premises.

6843 CLYDE-AV.—6 LARGE RMS., NEWest decorations; elec. refrig.; living room 27x15; bedrooms 16x14 and 12x14; I. C., bus and surface transp. Midway 5232.

CORNER 2 FLAT BLDG.
6 light rms.; glzd. pch.; heated. Ref.; gd. tr.; 1 blk. I. C.; 3 blks. lk. 7424 Kingston.

2 Mos. Concess. 4 Beau. Rms.
6 windows, living rm.; 1 block to I. C. 1026 E. 80th-st., 2d apt. Radcliffe 1131.

FOR COLORED—716 E. 51ST-ST.—BEAUT. 5 rm. apt., corner facing Washington Park. Fine transportation, bus, surface, and L. See janitor or call Oakland 3140.

4 LARGE, LIGHT RMS., MOD. BASEMENT flat, $42.50 including elec. refrig., rollaway bed. 740 E. 82d-st.

BIGGEST BARGAIN IN CITY — 4 RMS., electric refrig.; near schools and park. Aberdeen 0021. 557 E. 89th-pl. $50.

RECEIVER MUST RENT 4, 5, 9 RM. APTS. 7436 Kimbark-av. Barg. See janitor or call Plaza 6100 daily, Sunday Sag. 7709.

4 RMS., MODERN; STEAM; ALL OUTSIDE rooms; large sleeping porch; 1 block to I. C. station; $40. 1531 E. 72d-st.

525 OAKWOOD-BLVD.—5 AND 6 R. APTS.; ex. trans., bus, L, surf.; decorate to suit tenant. See janitor or ph. Oakland 3140.

7047 CONSTANCE-AV.—4 RMS. AND IN-A-dor bed, tile bath, shwr., elect. refrig., arched drways., canvas walls. Agt. on prem.

8203 INGLESIDE-AV., 3D APT.—5 LGE. light rms., sun parlor, elec. refrig.; 1 blk. I. C.; reas. Radcliffe 2308. Gordon.

4 RMS., $60. 7303 SOUTH PARK-AV.; newly decorated; brand new Frigidaire. Phone GLATT & PRICE, DORCHESTER 8800.

5640 LOOMIS-BLVD., 2D—6 LGE. RS. HOLland furn.; new. dec.; gar. opt. Stew. 0932.

7149 VERNON-AV. — 5 RM. APT., GLAZ. pch., elec. refrig.; good trans. Tri. 9079

1614 E. 69TH-ST.—BEAU. 4 RMS., REFR. free; lr. closets; I. C., surf., bus. Dor. 1104.

4 LIGHT ROOMS, STEAM HEAT; REAS. rent. 1022 W. 64th-st. Ph. Radcliffe 5387.

NEW 5 LGE. RMS., REFRIG.; NR. I. C. and car; conces. 7839 Ellis. Vin. 8025.

ANY REAS. OFFER TAKES THIS 5 RM. apt.; G.E. ref. 5428 Maryland. 6647 Drexel.

706 W. MARQUETTE, 7 RMS., 4 BDRMS., stove ht.; L, bus, surf.; $40. Went. 2486.

5 RMS., COR. APT., SUN PAR., ELECT. refr.; stm.; $55. 1533 W. 70th-st.Tri.3652.

5 RMS., H. W. HT., NEWLY DECORATED; $55. 7816 Evans-av. Radcliffe 9774.

BUNGALOW — KITCH. APT. 4 RMS., TILE bath; h. w. ht.; $42.50. Vincennes 6010.

7021 JEFFERY-AV.—5 ROOMS AND HTD. slp. pch.; ¼ blk. I. C. Midway 0460.

PARK MANOR—4 RMS., NEW BLDG.; ELC. refrig; close to schools. Regent 3760.

7420 PHILLIPS-AV.—5 BEAU. LGE. RMS., glaz. porch, refrig. free. I. C. Dor. 1104.

**SOUTHWEST.**

**General List.**

4416 S. SPAULDING-AV.—2-3-4 RM. APTS. All latest improv. Agent on premises.

**Sells His Fruit Store**
Mr. S. S. quickly found a buyer for his fruit store by placing this want ad in the Tribune!
BUSINESS OPPORTUNITIES.
FRUIT STORE—ESTAB. [illegible] real barg.; cash only. [illegible]
To sell anything quickly, appeal to as many prospective buyers as possible. Your offer in the Tribune Want Ad Section will reach in excess of 815,000 families on week days and more than 1,025,000 families on Sunday.
Call Superior 0100—Adtaker!

### TO RENT—APARTMENTS.

**SOUTHWEST.**

**One, Two, and Three Rooms.**

TO RENT—3 LARGE ROOMS; IN-A-DOR bed; modern; near Marquette Park. 2454 W. 68th-st. Republic 5697.

**Four, Five, Six Rooms, and Larger.**

FLAT, 4 RMS., ST. HT.; SLPG. PCH.; GAR. $55; conc.; gd. trans. 6211 S. Francisco.

**NORTH.**

**General List.**

OPP. LINCOLN PARK.
415 FULLERTON-PKWY.
New 18 Story Bldg.
2-3-4 Rms., $77.50-$160.
Free Gas and Refrigeration.
PETER F. REYNOLDS,
Lincoln 1518. Lincoln 3633.

2000
LINCOLN PARK WEST.
NEW 16 STORY BLDG.
2-4-5 RMS., $90-$245.
Gen. El. refr. Parquet Flrs.
PETER F. REYNOLDS,
Lincoln 3633.

3424 ELAINE-PL.
4, 5 and 7 rms.—4 rms., 2 bdrms. efficiency, $52.50; 5 rms. $62.50; 7 rms., 4 bdrms., $77.50. Elec. refrig. Newly decor. Agent on premises or RENTING SYSTEM, INC., 3032 BROADWAY. BUCKINGHAM 3800.

2 rm. apts., modern.
4456 MAPLEWOOD.
CORNER SUNNYSIDE.

GOLD COAST'S BEST ADDRESS—
1 blk. s. of Drake hotel; bus at door.
**201 E. DELAWARE**
3-5 Rs., 2 Ba., $97.50 Mo. Up.
Full hotel service. Superior 1480.

THE AVONSHIRE
5820 KENMORE-AV.
Large 2-3-4 rm. apts., above the average for space and comfort; at a very reasonable rental; gas, light, and refrig. free; 1 blk. to lake and all trans. Agent on premises.

STUDIOS,
Also other apts., 1 to 7 rms., $65 to $175, in Italian court and other.
NEAR NORTH SIDE BLDGS.
COOK ESTATE.
161 E. ERIE-ST. SUPERIOR 2873.

MODERN 2-4-5 RM. APTS.
1623 Lunt-av., every conv.; elec. refr., rollaway bed; lge. closet space; all trans.; moderate rental. Agt. on prem. Sheld. 7436.

2-4 RMS., $50-$75.
5529 Kenmore; best transp.; free gas and refrig. See janitor or call BECKLENBERG, Randolph 6171.

734 WRIGHTWOOD-AV.
2 blks. w. of Lincoln Pk.; 3-4 rms., $60-$75. See jan. or call Beckenberg, Rand.6171.

3-4 Rms.—Free Refr., $55-60.
Outside rms., in-a-dor; best trans. and location. 4607 Dover. Sunny. 2051.

LARGE, LIGHT 2½-3¼-4-4½ ROOMS. In-a-dor, el. ref.; 2 high grade bldgs.; $45 up. 4801 N.Irving, cor. Lawrence. Lon.3887

3s-4s—ELEC. REFRIG. FREE.
Very modern apts.; good transp.; bedrms. and inadors. 3410 N. IRVING-AV.

530-28 SURF-ST.—BEAUTIFUL 2, 3, AND 4 room apts.; Frigidaire; reduced rentals. See janitor.

FREE RENT LIST—
Call Baird & Warner, Longb. 1855, for complete apt. listings suited to every need.

3-4 RMS.—LIV. RM., DIN. RM.; ON LAKE; showers, vapor heat; new eqpt. Tiffany walls. $65 to $75. 7631 Eastlake-av.

10 W. ELM-ST., COR. STATE—NEW BLDG.; 2 to 5 spacious carpeted rooms; canvased walls; 10 minute walk to Loop; $75 to $150.

3 AND 4 RMS.; SUN PARLOR; SLEEPING pch.; $45 and $50. 1359 Argyle-st.

ONE BLK. LINC. PARK, 2100 NORTH—3 and 4 rms., $50-$60. 356 Garfield-av.

**One, Two, and Three Rooms.**

YOUR OPPORTUNITY,
GO TO 1365 GREENLEAF-AV.
One blk. to L and lake. Refrig. free.
2 Rooms and Kit., $40,
3 Rooms and Kit., $60.
SEE MR. TURNWALL.

A REAL DEAL FOR YOU.
517 OAKDALE-AV.
2 rms., $60. 3 rms., $75.
East of Bdwy. Newest bldg. in Lincoln Pk. dist., lge. kitchenettes, free carpet, gas, light, refr., beau. dec.; immed. poss. Agt. on prem.

A REAL BARGAIN
2-3 large, light and cheerful rooms; convenient shopping district; near schools and churches. Best transportation. Free gas, light and refrigeration.
1447 ARTHUR. SHELD. 9009.

NEW BLDG., 3½ RMS.
Col. tile baths, shwrs.; lg. bedrm.; ideal kit.; free elec. refrig.; linoleum; [illegible] walls; gd. trans.; rent greatly reduced. Only 2 left. OSBORN, 2042 Farragut.

NEW 1, 2, 3 ROOMS, $50
and up. S. w. cor. Morse and Greenview; free gas, light, refrig. and carpet; col. plumb., tile baths. Apply office of bldg., 1505 Morse-av.

837 WOLFRAM-ST.
1½ room, also 2 room apartments furnished and unfurnished; gas, light and electric refrigeration free. See manager on premises.

STOP DREAMING!
about the 2 rm. apt. you want and see 4301 N. Winchester-av.; refrig., light rms., at only $40-$45. See Wilson on premises.

536 GRANT PLACE.
2-3 rm. kit. apts.; new bldg.; elec. ref., dressing room, shower; best trans.; $40 up. Mohawk 3387.

2-3 ROOMS, $45 UP.
3449 Elaine-pl.; blk. Broadway; new bldg., studio windows, inador bedrm., lg. kit., elec. refr.; tile bath, shower; elevator; free gas.

WALK. DISTANCE TO LOOP
Choice very large 1 rm. kitnts., $45; every conv. 1164 N. Dearborn. Del. 5816.

3½ Rm. Apts.; Elec. Refrig., inadors. 5056 N. Winchester

1½-2½ RMS. [BEDROOM], ROLLAWAY; tile bath, elec. refrig.; 1 block Addison-Lincoln station Rav. L. 1837 Patterson-av.

1157 DIVERSEY-PKWY.—$47.50; 2 RM. kitchenette; outside aparts.; mech. refrig., gas; bus, car at door, L 2 blks.

2 ROOMS AND KITCH., LARGE DRESSING rm., newly dec., as low as $40 mo.; stm. heat. 5926-34 N. Paulina. Ravens. 8767.

3 ROOM ENGLISH BASEMENT, $40; EXcellent trans. 4734 N. Ashland.

$75—3 RM. APT.; FIREPL., FRIGID.; NR. lake, loop. Regina Bldg., 8 E. Elm.

2½ R., NICEST IN ROGERS PARK, $52.50 up; free elec. ref. 1331 Estes. Holly. 2356.

2 RMS., STM. HEAT; EXCEL. TRANSP.; reas. 4639 N. Damen-av. Sheldrake 1543.

**Four, Five, Six Rooms, and Larger.**

6 ROOMS, 2 BATHS, SUN PARLOR, $95. 1219 North Shore-av.

6 RMS., 2 BATHS; OPEN PORCH; NEAR lake; $90. 858 Lakeside-pl.

6 RMS.—VERY REAS. RENT, G. E. REFR. 1754 Berteau-av. Hollycourt 2356.

5 LGE., LT. RMS.—GLZD. PCH., 2 FLAT; refrig.; gd. trans. 2630 Argyle. Edg. 8856.

4 RM. APT.—G. E. REFRIGERATOR. 1754 Bereau-av. Hollycourt 2356.

3647 GREENVIEW—2 APTS. 4 RMS.; ROLL bed; refr.; stucco walls; arch doors.

5-6 LR., LT. RMS.; REFR.; BLK. L, LAKE. S. p., sl. p. 1405 Jarvis. Long. 4223.

1420 ADDISON; BEAU. 4 RM., INADOR, sun par.; conc. Open 2 to 5. Long. 2325.

6 LGE., LT., MOD. ROOMS; ALL TRANS.; nr. lake. 4871 Magnolia-av. $60. Edg.7320.

$100—5 RM. APTS.; FIREPL., BALCONY, Frig.; nr. loop. Regina Bldg., 6 E. Elm.

4 LG., ATTR. R. COR. BLDG.; IN-A-DOR, s.p.; nr. L, bus, schl. $50. 6319 Greenview.

6 LIGHT ROOMS, 1348 CARMEN-AV.—HTD. garage; gd. loc.; gd. tr. Ardmore 4677.

## TO RENT—APARTMENTS.

### NORTH.

**Four, Five, Six Rooms, and Larger.**

**MARSHALL FIELD**
Garden Apartment Homes.
CLOSE TO LOOP.
1400 NORTH AND 400 WEST.
4 ROOMS—$52 TO $58 A MONTH.
5 ROOMS—$62.50 TO $70.00.
6 ROOMS—$74.00 A MONTH.
Fireproof building, modern conveniences; all outside rooms; gardens; supervised playgrounds.
Open daily, 9 a. m. to 6 p. m. Sundays, 2 p. m. to 5 p. m.
RENTING OFFICE, 411 BLACKHAWK-ST. LINCOLN 2122.

Op. Lake & New Lincoln Pk. 4-5-6 Rms., $75 Up. 4528-30 CLARENDON-AV. Gen. El. Ref.; large, light rooms. PETER F. REYNOLDS, Longbeach 3643. Lincoln 3633.

**BEST BARGAIN** IN ROGERS PARK. 4-5 large, light and cheerful rms. Convenient shopping district, near schools and churches; good transp.; free refrig. 1663 PRATT-BLVD. SHELD. 8180.

MODERN APTS. N. E. COR. KENMORE-HOLLYWOOD. 5 rooms, sun porch; large, light, attractive rooms. 665 GRACE-ST. 4-5 rooms; sun and sleeping porches; 1 blk. park and lake; Frigidaire.

SUBLEASE, Lake Shore-Drive. 8 rooms, 3 baths, 2 maids' rooms, garage, incl.; all outside rooms; restricted tenancy; $275 per mo. unfurn., $400 per mo. furn. Call Miss Lewis, Wellington 3000.

5100-5112 KENMORE-AV. Beautiful 4, 5 and 6 room apartments, large, light, airy rooms, sun parlors, and Frigidaire. 6 room apartment with sun parlor and rear sleeping porch. Good transportation, bus, L, surface line. See janitor on prem. or ph. Edgewater 7941.

**5 ROOMS, 2 BATHS** NORTH EDGEWATER. 1 block to lake; good trans.; high grade apt.; electric refrig., incineration; all modern appointments. See Mrs. Von Sternberg, 6307 Kenmore-av. Phone Sheldrake 7901.

Overlooking lake, 20 min. lp: Newly decorated, mod., 6 or 7 rms.; glzd. slpg. pch., screened front porch, 2 baths, elec. refrig.; L, bus, surf.; concess. Moorhead, 858 Margate-terr. Sunnyside 0268.

4 R., $57.50-$60; 5 R.Cor.,$75. 6 ROOMS, 1ST OR 2D, $70. All newly decorated, electric refrig; excellent trans., shops, schools and churches. Mr. Hornholdt, 1604 Berwyn-av.

4 Rms. and 6 Rms., 2 Baths. Sun parlor, fireplace, bookcases. Craftex walls; private rear porch and yard; large closets; 1 block to L and lake. Dec. to suit. 1218 LUNT. 7000 SHERIDAN.

BEAUTIFUL 4 ROOMS, 648 BUCKINGHAM-PL. Extra inador bed; spacious closets, shower; elec. refrig.; decorated; available now; renting off. in bldg. Lake V. 0892 or State 8127.

$75—5 RMS., ROGERS PARK. First floor, 1440 PRATT-BLVD.; glazed porch, sun parlor; 2 blks. to L; restricted building. Phone Superior 5178. Evenings, Briargate 3320 or see janitor.

4 CHOICE, LIGHT ROOMS. Excel. loc., residential dist., cor. bldg., free elec. refrig., $55; surf. and L 2 blks. 1455 Cornelia. Longbeach 8833.

6416 N. IRVING-AV. Spac. rms. in 3 apt. bldg., with gar.; 7 R. 22x18; tile bath; elec. ref. Janitor or L. V. 0892, or Sta. 8126.

6 LARGE, LIGHT, AIRY RMS.; MODERN Spanish type, tile bath, lavatory, elec. refrig., garage, jan. serv.; reas.; open for insp. Sun. 6216 N. Richmond-st., Rogers Pk. 9734.

4 R., $55, 5 R., $65, 6 R., $70. Newly decorated; Gen. Elec. refrig.; excellent trans., shops, theaters, schools, and churches. 1265 Leland-av. Mr. Parr.

6557 GREENVIEW-AV. 4 lovely rms., bedrm. and rollaway, sun parlor, 5 rm. efficiency; elec. refrig.; $65; L and surface. Longbeach 8833.

4½ ROOMS (2 Bedrms.), $65. New bldg.; free refr. and gas; near Loyola L sta. 6610 N. Ashland-av. See SWANSON at bldg. Phone Rogers Park 6362.

6-7-8 LARGE, OUTSIDE ROOMS—2-3 TILE baths, large closets; electric refrigeration; dec. to suit; $120 to $170. J. B. WALLER, 700 Irving Park-blvd. Lake View 6480.

LARGE 4 RM. APT., SUN PARLOR, INADOR bed, electrical refrig.; pri. back porch; 3d flr.; ½ blk. Morse-av. L; 1 blk. bus, 2 blks. lake; near churches and schools. For appt. call Longbeach 4169.

UNUSUAL BARGAINS. 4 and 5 rms., big rent reduction. So. exp., light airy apts., frigid., nr. pk., schools, un. high, exc. trans. 1916 Winona-av.

2 MONTHS' CONCESSION. 4753 Beacon, beau. 4-5 rms., sun p., white g. r., $60-$75. All trans. Briargate 7788.

MOD. 4-5-6 R., NR. LAKE. $80 TO $125. STM. AND STOVE HT. B. GEHM & SON, 524 DIVERSEY-PKWY.

4601 BROADWAY. 5 rms., $60; near L, bus and surface. See Supt., Apt. 25.

4209 N. ASHLAND-AV. 5 rms., sun par., in 3 apt. bldg., $80. Call 2d apt. Bittersweet 7239.

7-8 ROOM APTS. IN CHOICE LOCATION, ½ block to lake; reasonable rent. Apply Bartlett, 1st apt. west. 429 MELROSE-ST. Belmont 3211.

5 Rms., 2 Baths; Near Lake. Beau. liv. rm.; real firepl.; G. E. refrig.; red. rent. Gar. opt. 1239 Jarvis. Shel. 6260.

DELIGHTFUL 5 RM. APT; LARGE, LGT. rms.; beautifully decorated; lots of closet space; 2d flr.; nr. schools and transp.; free refrig. 5006 N. Hermitage. Longbeach 4633.

RENT CUT—4 RM. APT. Nr. Howard L; elec. refr., shwr., rollaway; new dec. 7448 N. Seeley. Sheld. 9201.

500 BARRY-AV.—6 RM. APT. High grade, 3 baths, Frigidaire, elect. elevator; priv. garage. Agent or Rand. 3311.

36-42 E. WALTON-PL. 10 MINUTES TO THE LOOP. 4-6 light rms., reasonable rent. State 2692.

SUBLEASE 3 RM. AND KIT. APT. FREE refrig., located on quiet street, 1 block West of Broadway. See Mrs. Ernst for keys 3431½ ELAINE-PLACE.

$75-$80—6 LG. MOD. RMS.; NEW DEC.; tile kit.; cor. bldg.; rms. off hall; nr. sch. and pk.; exc. trans. 2001 Howe-st. Div. 8603.

BEAU. 3½-4-5-6-7 RMS., HOYNE MANOR, Hoyne at Granville; 6 new bldgs.; all trans.; schls., playgrd.; low rent. Hol. 0241.

4 RMS., OPPOSITE LINC. PK. AND LAKE, FRIGIDAIRE, $57.50. OWNER, IRVING 5098.

3335 N. CLARK-ST.—8 RMS., STM. HT.; newly dec.; suitable for rmrs.; all outside rms.; good trans.; $65. Rogers Park 4186.

5 ROOMS, INCL. PCH., 2D OF 2 FLATS; very excel. and priv.; refrig.; L, surf.; $67.50; conc. 4914 N. California. Rav. 9265.

ATTR. 4 ROOM APT., COR. BLDG.; ELEC. ref.; conc. See janitor or call Mr. Reddington, Harrison 3610. 3501 Greenview-av.

8 ROOMS, 3 BATHS—1366 N. Dearborn. Beau. view of lake. Hogan & Farwell, Inc. Whitehall 4560.

5 R. IN 2 APT.; H. W. HT.; LGE. GLZD pch.; fenced yd.; gar.; nr. schls.; fine loc. Price very low. 2124 Estes. Rav. 3997.

5 ROOMS, HIGH GRADE, $67.50; 1607 BYron-st.; exc. trans.; immed. poss.; newly dec.; all rms. sunny and light. Holly. 2256.

4 LG. R., SUN PAR., NEW DEC., EL. REF. Reas.; conc. 1625 N. Shore. Shel. 0325.

4900 MAGNOLIA — DESIR. 4 LT., AIRY rms.; elec. refrig.; exc. trans.; $47 up.

4-5 RMS., OPPOSITE NEW PK.; ELEC. refrig. 1937 Granville. Rog. Pk. 4140.

6 MOD. RM., 2 BATHS, SUN PAR., HTD. slpg. pch.; free ref.; reas.; conc. Sun 3612.

### NORTHWEST.

**General List.**

NEWLY DECORATED. 2, 3 or 4 light and cheerful rooms, convenient shopping district, near schools and churches. Best transp. $40 and up. 4046 N. KEYSTONE. PENSACOLA 0365.

NEWLY DECORATED. 2-3-4-5 room apts. as low as $40; modern court bldg. in residential dist.; free elec. refrig.; conv. trans., schools, churches, stores. SCHORSCH. 6059 Irving Park-blvd.

2428 N. SAWYER-AV. Unusually attractive 3-4-5 modern rm. apartments; large, light, sunny; elec. refrig., fine transp. See janitor on premises.

2½-3-4-4½-5 RMS., $40 UP. New corner bldgs., large, light, airy apts.; some have electric refrig.; tile walls and showers; open daily 9 to 5, Sunday 2 to 5. 2737 N. Laramie-av. Berkshire 3690.

7 RM. APT., $60; FREE GAS AND LIGHT, new, dec.; 15 min. to loop. Also 2 and 3 rms., $27 to $40. 2133-45 Alice-pl.

SUBLEASE 3½ RM. KITNT. APT.; STEAM ht.; special concession. 3556 N. Hamlin.

**One, Two, and Three Rooms.**

3 ROOMS, $35. Free gas, new bldg. 3161 Ainslie-st.

HARDING APTS., 3035 DIVERSEY-AV.—Beau., modern, high class 2-3 rm. apts.

## TO RENT—APARTMENTS.

### NORTHWEST.

**Four, Five, Six Rooms, and Larger.**

4 LARGE, LIGHT RMS. Corner bldgs.; Frigidaire; $50. 4056-58 CRYSTAL-ST. 1302-08 N. KILDARE-AV. John S. Clark, 4259 W. Division. Bel. 8810.

Sublease Semi 5 Rm. Apt. MONTHLY SACRIFICE, $17.50. All large, outside rms., facing beautiful sunken garden. Inador bed; gas, refrig. free. Inquire BURGESS. 5711 Kimball-av.

REAL BARGAIN. 4 or 5 large, light and cheerful rms., convenient shopping district, near school and churches; good transportation. 5150 CULLOM-AV. KILDARE 2221.

3117 N. HARDING. 4 modern rooms; electric refrigeration; good transportation. Palisade 1468.

4 ROOMS—UNUSUALLY LARGE, LIGHT; fireplace, tile bath; hot water furnace; unheated, $35. Key, Hotel Belpark, 3244 N. Cicero-av.

NEW BLDG., PALMER-SQ. DIST.—3½-4 AND 4 rs. with 2 bedrms.; free el. refrig.; ex. trans. Capitol 0444 or Arm. 1120.

SUBLET—BARGAIN; 4 RM. MODERN APT.; free electric refrig.; shower. Keys at Mrs. Rotstein's, 2122 N. KEDZIE.

MODERN 5 RM. FLAT—HOT WATER HT.; very reasonable. 2734 N. Menard-av. Berkshire 5834.

4125 N. CENTRAL PARK-AV.—5 LARGE light rms.; sleep. porch; in mod. 3 flat bldg.; best transp.; conces.; frigd. Key.3419.

BARRY, NR. KILPATRICK—5 LARGE RMS. Immed. poss.; tile bath; $55. RALPH H. BEESLEY, 4219 Irving Pk.-blvd.

5 LT. R., S. P., $40; BRK. BLDG.; LGE. pch., yd.; stv. ht.; space htr.; ice box; gd. tr. 3332 Hutchinson, nr. Kim. Jun. 7763.

BASEMENT FLAT — 4 RMS., NEW BLDG.; reas. 1953 Humboldt-bl. Arm. 6548.

6 ROOMS, CORNER BLDG.; HOT WATER heat. 2859 N. Mansfield-av.

4 ROOMS—TILE BATH; BRAND NEW bldg. 2837 N. Lockwood. Spaulding 3651.

6 R., STO. HEAT, $35; L. SURF. 2617 North-av. Inq. 2636 North-av., 3d.

4 RM. COR APT.; STOVE HT.; SUNNY; 2 porches; conc. 3110 Cullom-av.

NICE 4 RMS., REDUCED TO $45; 2 BDR., stm., nr. Parkview sta. 3538 N. Lawndale.

5 LGE. RMS., SLP. PCH., VERY LT.; ELEC. refrig. 4451 Ainslie. Pal. 3704.

4 ROOMS, 2D FL.; LIGHT, AIRY; STOVE heat. 2606 Thomas-st.

BEAU. 5 RM. APT., SLP. PCH.; STM. HT.; Friv. C. N. W. sta. 4119 N. Kilbourne.

2226 LOGAN-BLVD.—4-5 R.; STM.; MOD.; gd. tran.; G. E. refr.; $47.50 up. Cap. 3356.

LARGE 4 RM. APTS., MOD., NEW BLDG.; in-a-dors; gar.; all trans. 4601 N. Keystone.

7 LARGE, LIGHT ROOMS, STEAM HT.; near school; exc. trans. 4623 N. Knox-av.

LOGAN SQ.—7 RM., 2 FL., HTD., NEW. dec.; ht. wtr. all yr. 2752 N. Richmond.

3436 RIDGEWAY-AV.—5 R. FL.; LT., CLN., new. dec., stm. ht. H. w. $50. Jun. 5657.

### WEST.

**General List.**

2 RMS., $40; 3 RMS., $48; 4 RMS., $55. 3 AND 4 RS., ENG. BASEMENT, $40-$45. J. KEMPSTON & SONS, 4938 QUINCY-ST. OR 4912 W. JACKSON-BLVD. PH. COL.7709. OPEN EVENINGS UNTIL 9 O'CLOCK.

2-3-4 AND 5 ROOMS. FOR MODERN APTS. ON WEST SIDE CALL MONROE 2120.

1-2-3-4-5 Rms., New Bldg. NR. GARFIELD L AND COLUMBUS PARK. Astounding values. 832 S. Austin-blvd.

2-3-4 RM. APTS.—AS LOW AS $45. Splendid layouts. New bldg., elec. refrig. 4840 W. Adams-st. Mansfield 6185.

4451 W. CONGRESS-ST.—3 AND 5 ROOM apts.; steam heat; 1 block to L; 20 min. to loop; gas. Frigidaire; $35 up.

2-3-4 ROOMS, MOD. APTS., REAS.; MECH. refrigeration. See janitor, 5629 Washington.

3-4 ROOM KITNT., IN-A-DOR, NR. GARfield Pk., Lake-st. L, reas. 510 N. Hamlin.

**One, Two, and Three Rooms.**

5000 WEST END-AV.—2 RM. APTS. Refrigeration, gas furnished. Low rent.

BASEMENT FLAT—3 LARGE RMS. AND bath; stm. ht., $30. 4258 Adams-st.

**Four, Five, Six Rooms, and Larger.**

WATSON APTS. N. E. Corner S. Central Park-av. and Jackson-blvd.; modern up to date 4-7 rm. apts. overlooking Garfield park; convenient to transportation. Price $75-$140. JAMES G. BARSALOUX, INC., 1500 E. 63d-st. Hyde Park 0010.

4-5 LARGE, BRIGHT RMS. Frigidaire, showers, newly decorated; $60-$75. 18 N. Austin-blvd. Agent on premises or phone John S. Clark, 215 S. Cicero-av. Columbus 2608.

BEST PART OF AUSTIN, DESIRABLE 5 room apt., 2d floor; electric refrig.; large, airy rooms; fine transp. Low rental. See janitor, 5508 FULTON-ST.

6 ROOM APT., $75. 3136 WASHINGTON-blvd.; Frigidaire, sun rm., screened rear pch.; large, new, dec.; gd. tran. Van B. 6769.

5239 CHICAGO-AV.—6 RMS., 3 BEDRMS.; stove ht.; $30; will decorate. See John T. McEnery, 4041 W. Madison. Ked. 7072.

4900 WEST END—4 R., SUN PARLOR; also 5 lg. r.; G. E. refr.; reas. Mans. 7364.

5098 W. MONROE—5 RMS., CORN., 2 BEDrms. and inador; G. E. ref. Mans. 7364.

4-5 RMS., 4458 MONROE—ELEC. REFRIG., steam ht.; fine trans.; reas. rent.

5157 WASHINGTON-BLVD.—COR. 6 RMS., mod.; Frigidaire; $70; conc. Mans. 1324.

5 RMS., ALSO 5 RM. FURN., HEATED mod., dec.; reas. 4449 Jackson-bl. Col.7217

3134 CONGRESS, 4 LG. RMS. AND GAR., $30; stm., ht. wt.; reas.; front ent.; gd. tr.

MODERN 4 FRONT ROOMS, ADULTS, $28. 4536 HARRISON-ST.

CONC. 6 RMS., HT. W. HT.; $50; 5 RMS., stove ht.; $30; mod. 4510 Lexington-st.

4 RM. MOD. SUN PARLOR APT.—REFRIG. L, bus, surf. Reas. 3807 Lexington.

4350 CONGRESS-ST.—DES., CLEAN, MOD. 7 rm. flat; furnace ht.; reas.; adults.

6 ROOM FLAT—SUN PORCH, HOT WATER heat, 2d fl.; $60. 4217 Congress-st.

7 RMS., 4252 GLADYS, $50; SLP. PCH.; furn. ht.; arched doorways. Nev. 5766.

3133 AUGUSTA-BLVD. AT PARK, 4 RM. apts., $40; new, dec., gd. serv., garage.

## TO RENT—APARTMENTS—SUBURBAN.

### NORTH.

**Evanston—19 minutes to loop.**

APTS. AND HOMES IN EVANSTON. SMART & GOLEE, INC., 1564 Sherman. Univ. 0285. Rog. Pk. 0272.

EVANSTON—FINEST APTS., 2 TO 7 RMS. RENTING SERVICE CORP., 936 CHURCH-ST. GREENLEAF 0500.

713 MULFORD, 3-4 RMS., ELEC. REFRIG. Nr. Oakton school. Rogers Park 4140.

### WEST.

**Oak Park—16 minutes to loop.**

1119 WASHINGTON-BLVD. Canterbury Court, S. E. Corner Washington-blvd. and Maple-av.; beautiful 4-5-6 rm. apts.; large, spacious rooms; all tile bath; separate tile shower stalls; canvased walls; elec. refrig.; for those who want the best; reasonable rent. Phone Village 4929, Euclid 385, or Austin 0384.

## TO RENT—FURNISHED APARTMENTS.

### SOUTH.

COME AND SEE our $14 wk. apts.; priv. bath, everything furn.; G. E. ref.; daily maid serv.; lots of hot wtr.; also rs. I.C., surf., bus. 1410 Hyde Pk.

5309 KIMBARK-AV. 1-2-3 rooms nicely furnished; maid service; twin beds; all outside rooms. M. T. MURPHY & SON, AGENTS.

COME ON OVER! A 1, 2 and 3 rm. apt., compl. furn. or unfurn., free gas and lt.; nr. I. C. 5212 Cornell.

$50—FRIGID., RADIO—$70. 6733 Stony Island, The Euclid. Dorch. 0067. 1-2 rm. kit.-dinette apts.; hotel serv.; I. C.

2241 E. 71ST-ST. Furnished 1 room kitchenette apts.; free gas, light; 2 blks. I. C.; $40-$45.

6613 NORMAL—1-2-3 RMS. New, smart, spac., quiet, homey, beau. furn. Compl. serv., all trans.; low rates. Nor.6010.

Englewood's Newest Hotel. Mod. 1-2 rm. apts., also hotel rms. Daily serv. 824 W. 62d-st. Nor. 7890.

SUBLET MY BEAU. FURN. 4 RMS.; IN-A-door bed.; blk. from lake and Jackson pk. Ph. after 2 Sat. Dorchester 0905.

FURNISHED APARTMENTS AS LOW AS $57.50 PER MONTH. SHORE APARTMENTS. 7458 KINGSTON-AV.

BEAU. FURN. 2, 3, 4, AND 5 RM. APTS. $50-$70; free gas, light, el. ref.; sun parlor, etc.; near L, bus, surf. 1516 W. 62d-st.

4 RMS—BEDRM. AND 2 INADOR BEDS; completely furn.; facing Jackson pk.; nr. I. C., L; $55-$80; real home. 6054 Stony Is.

920 E. 61ST-ST.—4 ROOM APT., BEDRM., in-a-dor, elec. refrig., $70. Hyde Park 2906.

SUBLEASE—4 ROOMS AND SUN PARLOR in Hyde Pk.; beaut. furn. Midway 6372.

4 NICE LARGE OUTSIDE RMS.; FREE gas, refrig.; nr. I. C. Regent 6668.

3 RM. APT., BEDRM., IN-A-DOR, EL. REfrig.; $62.50. 920 E. 61st. Hyde Pk 2906.

CAMPUS VIEW, 5482 GREENWOOD; NEW bldg.; 1-2-3 rms.; beau. furn.; $50 up.

BEAU. FURN. KIT., DIN., $12.50. JUBILee visitors welcome. 6543 Cottage Grove.

2-3 RM. APTS., SGL. RMS.; NICE, FURN.; reas.; bldg. changed hands. 4345 Ellis.

6142 KENWOOD—BEAU. 3 R. APT., PRIV. bath; free gas, elec.; reas. Dor. 9090.

2444 MICHIGAN—CLEAN KITCHENETTES; 1-2 rms.; priv. bth., fr. lt., gas, $5 up wk.

5 RM. FURN. APT., NR. LAKE, I. C., SO. Shr.-dr. 2314 E. 70th-pl. Fair. 3485.

2½ RM., NICELY FURN. APT.—FREE GAS, lgt., Frig.; $60; nr. I. C. 7218 East End.

## TO RENT—FURNISHED APARTMENTS.

### SOUTH.

**THE WILLMAR**
3008 CHELTENHAM-PL.
1-2-3 Rms. $60 to $90.
ALL NEWLY FURNISHED. FULL HOTEL SERVICE. ½ BLOCK I. C., BUS. 1½ BLOCKS TO BEACH. Mrs. Hannah, Mgr. Regent 3008.

BEST BARGAINS IN SOUTH SHORE, NEAR BRYN MAWR I. C. STATION.

**THE SHORE MANOR**
[½ block west of Jeffery at 72d-st.]
7150-56 CYRIL-PKWY.
NR. SCHOOLS, SHOPS AND THEATERS. 1-2-3 large rooms, richly furn., at extremely low rates, $65 to $125, includes light, gas, refrigeration and daily maid service. S. PLAME, RES. MGR. Plaza 2256.

**CORNELL TOWERS**
5345 CORNELL.
New Beautiful Apts.
2 Rs., $90 Up. 3 Rs., $120 Up.
GAS, LIGHT, ELEC. REFRIG. INCL. 1 BLOCK TO I. C., BUS AND SURF. Mr. Lynch, Mgr. Plaza 5400.

### SOUTHWEST.

6337 S. CAMPBELL—2-3 RM. KIT. APTS. elec. refr., $11 up. Linen opt. Rep. 3405.

### NORTH.

A group of new "homey" furnished apartments, each with well appointed rooms and fittings—excellent service—good transportation.

**GRANDEUR APTS.**
1055 GRANVILLE-AV.
BRIARGATE 6200.

**DEVON ARMS APTS.**
6332 WINTHROP-AV.
BRIARGATE 1400.

**TOURAINE APTS.**
5625 WINTHROP-AV.
LONGBEACH 9400.

**211 E. Delaware Apts.**
211 E. DELAWARE-PL.
WHITEHALL 4450.

**THE ADMIRAL**
Beautifully Furnished Kitchenette Apts. with Hotel Service.
Bathing Beach. Acre of Lawn. Putting Course. Dining Room.
$110 to $275.
FOSTER-AV. AT THE LAKE [5200 NORTH.]

**DELAWARE TOWERS**
Units consist of living room with dorbed, kitchen in separate room with electric range, private bath with shower. South exposure. Service, $85 up.
Also a 4 room unit with living room, bedroom, dining room, and kitchen in separate rooms. Extra doorbed if needed. Baths with showers. Service, $160 up.
Walls are soundproof between apartments. Corridors and kitchens have forced ventilation. Food shop, grill, garage, and druggist connected. CALL TODAY.
S. W. COR. DELAWARE and N. WABASH.

IN EXCLUSIVE STREETERVILLE—

**244 E. Pearson**
WALKING DISTANCE TO LOOP.
RENT $70 TO $200.
2-3-4 room apts., furn. or unfurn., kitchenettes and bedrooms facing on lake shore park. Commissary dining rm., valet service, free maid service, gas, light, refrig. every room outside and carpeted; bus at door.

**THE NORTHGATE**
4701 Beacon, Cor. Leland.
2 RMS., $75 MONTH.
Beau. new bldg., Georgian architecture. Brand new period furniture. Spanish lobby and lounge. Extra size liv. rms. with beamed ceilings; full carpeted floors; orchid bath; maid serv., lin., laun., free refrigeration.

MONTROSE BEACH HOTEL. NEW BUILDING. 1 rm. apts., completely and elegantly furn. Radio in every apt.; tile baths and showers; refrig.; soundproof; coffee shop; best trans. $52.50 AND $55. 925 MONTROSE-AV. 24 HOUR HOTEL SERVICE.

4423 SHERIDAN-RD. Furnished or Unfurnished. 1½-3½ ROOM APTS. All outside rooms; radio, gas, light, and refrigeration. Convenient to all transportation. LONGBEACH 8565.

MY 3 R. APT., $120 MO. FREE LIGHT, GAS AND REFRIGERATION. 201 E. DELAWARE-AV. OPPOSITE CASINO AND COLLEGE CLUB. MRS. BILGER. SUPERIOR 1480.

**Sherlane Apt. Hotel** 839 SHERIDAN-RD. 3900 N. NEW, FIREPR. BLDG. 1-2 RM. FURN. KIT. APTS.; DAILY MAID SERV., SWCHBD., WKLY RATE. LAKE V. 2507.

4200 HAZEL-AV. 2 room apts.; 4 story fireproof elev. bldg.; new, modern., beau. furn.; conv. to L, bus, park and lake; $75. Wellington 3460.

THE LAKELAND, 4541 Sheridan-rd.; 1-2 rms., newly decorated and carpeted; full hotel service; $55-$75. Wilson L. Longbeach 4724.

LINCOLN PARK ARMS. 2738 PINE GROVE-AV. Just south of Diversey; bright, quiet 1-2 rm. kitch.; $65 up; comp. hotel service.

DIVERSEY APT. HOTEL. Compl. furn. 1 and 2 rm. apts.; except. value. $55 to $125; full hotel service; bus at door. 430 Diversey-pkwy. Lake V. 8210.

4 RMS., NR. BEACH, $70. Real kitch. and pantry; refrig.; 3 beds.; 1st floor. 1241 Jarvis, nr. L. Shel. 6260.

PRIVATE APARTMENT. 4 rms., beautifully furn., $80. 1630 Balmoral. Ravenswood 1252.

2-3 ROOMS—$40-$65. Buena Park apts., soliciting business men and women. 4069 Kenmore. Graceland 6683.

GEORGE ARMS APTS. Beautiful new 1-2 room kits., maid service. $45 up; bus, L, surf. 1050 George-st.

3 RMS., FURNISHED, $60. 2 bedrm. eff.; free lt., gas, Frig.; 2 blks. R. P. L, lake, bus. 6721 Glenwood.R. P. 0344.

A VALUE AT $14 WEEK. 4502 N. Racine; nr. Wilson "L" sta.; attrac. modern furnished 2 and 3 rm. kit. apts.

NEW LAWRENCE HOTEL. 1-2-3 room apts., $65-$160. 1020 Lawrence-av. Longbeach 2100.

BEDROOM APARTMENT, $70. Inador, nicely furn., mod. bldg., at lake. All trans. 6 mos. lease. 901 Argyle, office.

SUBLEASE BEAUTIFULLY FURN. MODern 6 rm. apt. with lake view, elevator, doorman service. Lake View 2840.

2021 WILSON—6 ROOMS, 1ST FLOOR; 3 bedrooms, linen, heat; low rent; 1 blk. L. surface, bus. R. R. Ravenswood 3634.

1 ROOM AND KITCHENETTE APT., TILE bath, attractively furnished; excel. trans. New building. 5541 Kenmore.

BEAUT. FURN. 3 RMS.; SHOWER, ELEC. refrig.; newly dec.; good trans.; $65, incl. linen, gas, light. 805 Cornelia. Well. 6116.

SUBLEASE TO OCT. 1 LIV. RM., DINETTE, kit., dr. rm., bath; reas. MRS. LATHAM, Park Dearborn Hotel. White. 5620.

SUMMER MOS. OR LONGER—ATTRAC. 5 rm. apt.; resident neigh.; Frigid.; all tran. Suit. 4 people; $75; ref. Grace. 6651.

3 RMS. COMP., PR. BATH, 2 BLKS. LINC. pk.; gd. transp.; $55-$65. 2500 Orchard.

738 ALDINE [3300 N.]—2 MOD. RMS.; large, light; newly dec.; elec. refrig.

5 RMS. NR. EDGE. BCH. HOTEL; 2 PCH.; nicely fur. 5442 Winthrop. Sun. 9803.

RIVIERA APTS.—2 ROOM APTS., NEWLY dec., $8 up weekly, $30 up monthly; L and surf. 4845 Magnolia. Sunnyside 1449.

4-5 RMS., SUN PAR., $60-$75; COMP.FUR.; dec. 4401 Beacon. Long. 3581. Wilson L.

ARGYLE-ST., 1262—3½ FRONT RMS., PRI. bath and bedrm.; $13 week. Sun. 6361.

5427 WAYNE, 6 RMS. COMP. FURN.; RAdio; G. E. refr.; Jun. to Oct. Edg. 5095.

## TO RENT—FURNISHED APARTMENTS.

### NORTH.

For Your Perfect Summer Live on Chicago's

**NORTH SHORE**

in one of these Beautiful Furnished Apartments

These apartments are close to the bathing beaches and Chicago's beautiful parks. Tennis courts and golf courses are nearby. Quick transportation to the Loop on close-by buses, street cars, and "L" trains.

**14 W. ELM HOTEL**
1-2-3 Rooms. $90-$175.
Beautiful Modern Furniture. Unusually Large Rooms. Attractive Dining Rooms. 2 Blocks to the Lake. 10 minutes to loop. WHITE. 5700.

**DIVERSEY PLAZA**
839 DIVERSEY-PKWY.
1-2 Rooms. $45 to $65.
Also Hotel Rooms, $10-$12 a Week. 1 Rm. Pullman, $45-$60. 2 Rm. Kitnts., $70-$80. Complete Service. "L," Bus at Door. LAKE V. 8960.

**SURF SHORE APTS.**
426 SURF-ST.
1 and 3 Rooms. Low Rent.
Large, airy, light apartments. Just off the drive. Close to park, beach. BITTER. 4630.

**THE SHERIDORE**
647 SHERIDAN-RD.
2-3 Rooms. $65 to $100.
Nicely Furnished. Large Rooms. Complete Hotel Service. Convenient Location. BUCK. 1314.

**BUENA TERRACE**
4246 SHERIDAN-RD.
2-3-4 Rooms. $70-$75 Up.
All Outside Rooms. Outside Baths. Light, gas, linens, etc., incl. 1 blk. to Wilson L. Bus at Door. BUCK. 0300.

**THE MONTEREY**
4300 CLARENDON.
1-2-3 Rooms. $85 Up.
Also Hotel Rooms, $50 Up. Excellent Dining Rm. 53 Bus to Door. BITT. 2304.

**ARNOLD APTS.**
4737 MALDEN-ST.
1-2-3 Rooms. $55-$85.
Large, Light, Airy Rooms. All Newly Decorated. Hotel Service Avail. EDGE. 6966.

**EDGEWATER PLAZA**
5423 KENMORE.
1 Room. $50-$62.50.
Beautiful Artistic Building. Tastily Furnished Apts., Complete Hotel Serv. 1 Blk. to Lake. Best Trans. L. B. 8111.

**THE CROMWELL**
5718 WINTHROP.
1-2 Rooms. $60 Up.
Hotel Service. Electric Refrigeration. 1 Blk. Bryn Mawr L Sta. LONGBEACH 9611.

**THE GRANVILLE**
6241 WINTHROP.
1-3 Rooms. $60 to $100.
LARGE RECEPTION ROOM. Gas, Light, Refrig. Incl. 1 blk. Granville L. SHELDRAKE 9110.

**Live in Comfort Enjoy Chicago**

**NEW AINSLIE APTS.**
1062 AINSLIE-ST.
Residential hotel featuring new decorations, furnishings, carpeting and equipment. Apartments with the atmosphere of a home. Splendid transportation; near school. Longb. 5780.

NEAR LINCOLN PARK. FURNISHED APTS., $55 and up. Maid serv., shower, refrig.; 12 minutes to loop. 1940 Lincoln-av., just west of Clark, Center, and Ogden.

4554 Malden—Amazing Value. $12 wk. New fireproof bldg.; kit. apt.; lge. liv. rm.; French windows; balcony; orchid bath; brand new furn.; maid, desk; tel. service; linen, laun. free. Come today.

THE LANSING. FOR THOSE ACCUSTOMED TO THE BEST 1-2-3 rm. apts., $60-$150; 3 blks. lake, beach, Linc. Pk.; walk to loop; ideal home for summer. 1036 N. Dearborn. Whi. 4080.

DIVERSEY ARMS. 644 DIVERSEY-PKWY. AT BROADWAY. 1-2-3 rm. kit. apts., $55 mo. up. Sleeping rms., $10 wk. up. Nr. Pk., golf. Bitt. 3100.

SUBLEASE. 1622 Jonquil-terrace, well furn. 4 rm. apt. Extra inador bed; 1 blk. Howard L. Call Rogers Park 1128, or see janitor.

$50 PER MONTH. 1 room kitchenette apts. in newest North Side apt. hotel; complete service; all latest appointments. 641 ALDINE-AV.

4528 AND 4543 MALDEN. 2 rooms, newly furnished; living rm., dinette, kitch., bath, $55 and up; ½ blk. Wilson.

SWANVILLE APTS. 2-3 rooms, $60 month; light, gas, linen, refrig. 3534 Broadway. Good tr. Bitt. 1600.

$40 UP—4119 Kenmore-av. A SELECT FAMILY APT. HOTEL. 1-2-3 rms.; maid service; ½ blk. bus, L, sur.

4222 N. Ashland—New Bldg. 1 rm. kit. apt.; gas, lt., linen, Frig., elevator, maid service included; all trans.; reas.

5 RM. UP TO DATE APT., FURN. OR UNfurn.; elec. refrig.; good trans.; close to schools; very reas. 3508 Reta-st., 1st.

WELLINGTON ARMS HOTEL—1-2 R. KIT. apts., furnished, unfurn.; hotel service; $65 and up. 2970 Sheridan-rd. Bitt. 4600.

3½ RMS., NEW FURNITURE AND NEWLY dec.; bldg. on lake; free refrigeration; $90 per mo. 7621 Eastlake-ter., near Howard.

NEWLY FURN. 5 RM. COR. APT.; NR. lake, beach; 2 bedrms., twin beds. 1400 Winnemac-av., 2d, cor. Glenwood. Long.3589.

3631 PINE GROVE, 1 BLK. PARK, NR. ADdison, 1 rm., lge. frt. kitch., sun parl., 2 in-a-dors, refrig., hotel serv., $15 wk.

LOVELY 6 RM. APT., WITH 3 BATHS ON Lake Shore-dr., for summer months, at reas. rental. MISS DUPEE, Whitehall 6880.

2 ROOMS AND KITCH., $60 UP. 1331 Estes-av., spacious rms.; free refrig.; gas, light, nicely furn. and dec.; ex. trans.

COLUMBIA-AV., 1101—1-2 RM. KIT. APTS.; private baths, refrig.; $55 to $80.

FRT. 4 RM. APT., SUN P., NEW, FURN. Frigid.; reas. 1623 Wallen. Briar. 3645.

COZY FURN. 2½-3½ RMS., INCL. GAS, LT., linens, el. refrig., all trans. 4435 Greenview.

BEAU. 4 RMS., FREE REFR.; ALL TRAN. E. of Bwy. 626 Stratford. Buck. 3433.

CLARK, N., 1004—NEW, DEC. 2-3-4 RM., kit.; priv. bth., elev.; $7 up; wlk. dist.

741 BUCKINGHAM-PL. [3300 N.]—LGE. 3 rms., in-a-dor, tile bath. Buck. 6104.

4 RM. APT., NEWLY DEC., 426 CENTER-st., nr. Lincoln Pk., $30. Mohawk 1581.

1362 GREENLEAF—BEAU. FURN. 2-3 RM. apt.; 1 blk. L, lake; reas. Briar. 6322.

$50, 2 RM.; $60, 3 RM.; 1053 DAKIN. Everything incl. Sher. L sta. Well. 0168.

1203 N. STATE—ATTRACT. FURN. 4 RM. studio apt.; rent reas.; blk. to lake.

5250 KENMORE, NR. EDGEWATER BEACH—6 rms., nicely furn., reas. Ardmore 0337.

**Sells His Furniture!**

So many prospects responded to this Tribune Want ad that Mr. J. F. was able to sell all of his furniture the day the ad appeared!

HOME FURNISHINGS. SEVEN TUBE KELLOGG ELECTRIC RADIO; gorgeous bedspread, drapes, curtains, dishes, bric-a-brac, books, baby carriage; bargain. Sunnyside 0090.

The Home Furnishings column in the Tribune is eagerly read every day by thousands of Tribune readers. To sell your furniture quickly, place an offer in the

Chicago Tribune Want Ad Section
Phone Superior 0100—Adtaker

## TO RENT—FURNISHED APARTMENTS.

### NORTH.

Apartment Selection Bureau will locate for you without obligation a desirable apartment. Furnished or Unfurnished. SMALL OR LARGE. Hotel Room or Suite at the right price. Evanston to South Shore. Call Harrison 3773 or 4127. Our cars are at your service. Suite 803, 310 S. Michigan-av.

2310 LELAND-AV. 2 room apt.; living room, kitch., and bath; gas and electric free; $45. State 2678.

### NORTHWEST.

NEWLY DECORATED beautifully furnished 2, 3 or 4 rm. apartments; all large and light. Convenient shopping district; near schools and churches. Best transportation. $52.50 and up. 4046 N. KEYSTONE. PENSACOLA 0365.

4130 N. KEYSTONE APTS. New and beautifully furn. 1, 2 and 3 room apts.; near Irving Park station N. W. R. R. and Crawford-av. and Irving Park-blvd. All service. Very reasonable.

2834 PALMER APTS. New bldg., 1-2 rm. kitnt. apts.; ½ blk. Logan Sq. L; maid serv., linens free; rt. reas.

2 RM. AND KITNT. APT.; ELEC., GAS, h. w. ht.; nicely furn.; cpl. empl.; 1 blk. Lawndale L and surf. 1536 N. Lawndale-av.

1½-2-3 R. BEAU. FUR. APTS., NEW BLDG. Free elec. refrig.; 1 blk. sur., N. W. R. R. $55 up; full ser.; 3901 N. Tripp. Ave. 8236.

NEW BUILDING—2 R. KIT. APTS., BEAU. furnished; reas. rent. 4477 Elston-av.

LG. 2 RM. HTD. FURN. APT.; GAS, ELEC. fr. Pr. pch., $8.75 wk. 1501 N.Washtenaw.

3 RM. APT. REAS.; REFRIG., GAS, ELEC.; gentiles, adults; resp. party. 2622 Logan.

1 RM. KIT., COMPL. FURN., LIGHT, GAS, elev. serv.; reas.; ex. transp. Rav. 2563.

SUNNY COR. KITCH.; REFRIG.; SHOWER; reas.; 1 blk. Rav. L. 4901 Christiana-av.

### WEST.

1-2-3-4 LARGE ROOMS. NEWLY FURN. MOD. BLDG. Exceptionally reas. J. Kempston & Sons, 4938 Quincy-st., or 4912 W. Jackson-blvd. Col. 7709. Open evenings until 9.

35 N. MENARD (5800 W.) Beaut. 1-2-3 rm. apts.; gas, elec. REFRIG., LINEN; NR. ALL TRANSPORT.

"OAK PARK CHATEAU." Finest 1-2-3 rm. kit. apts., beau. furn.; reasonable; exc. tran. 330 N. Austin-blvd.

115 N. PARKSIDE-AV. 1-2-3 rm. apts., $60 and up. New bldg. Full serv. Very reas. rent. Worth inspecting.

3856 W. JACKSON-BLVD.—BEAUTIFUL 3 rm. bedrm. kitchenette; near Garfield Park; all outside rms.; $70. Van Buren 0278.

4 ROOMS—NEWLY FURN. APTS., $57.50; gas and light included; ideal trans. to bus, L, surface. 225 N. Cicero-av. Columbus 8727.

4684 WEST END—4 RM. SUN PAR., IN-A-dor, 3 beds; refrig.; shwr.; ex. tran.; $65.

418 S. CENTRAL PARK—FAC. GARF. PK.; beau. furn. 1-2 r., Frig., elec., gas. Reas.

1-2 RM. APTS. AS LOW AS $45 PER MO. 4842 W. Madison-st. Mans. 6185.

4301 MONROE—1-2 RM. KIT. APTS.; MAID serv.; Frigid., gas, elec.; $50 and up.

1 RM. BEAU. FURN. KIT. APTS.; GAS, EL. free; $30 mo. up; gentile. 3623 W. 22d-st.

1-2-4 RM. APTS., BEAUT. FURN.; $40 MO. Gas, elec. free. Gentile. 3233 W. 22d-st.

2127 JACKSON — 2-3 ROOM NEW, FURN apts.; steam; free gas, light; all trans.

1½-2½S. BEDRM., MAID, TILE BATH; ref.; cheap; ¼ hr. on L. 245 N. Long.

CLEAN KIT APTS., NR. L, SURF., BUS. Price will please. 4024 West End-av.

3128 WARREN-BLVD.—4 ROOM FURN. basement flat; steam heat; exc. transp.

FURN. BASEMENT FLAT—3 LIGHT RMS. and bath; $10 wk. 4258 Adams-st.

## WANTED—TO RENT—APARTMENTS.

3 ROOM KITCH., FURNISHED; PRIV. bath, if poss., sun parlor; near lake, N. Side; $40-50 mo. Address T 457, Tribune.

## TO RENT—STORES.

**Central.**

864 N. STATE — STORE, 25X90, WITH bsmt.; stm. ht. J. J. Coughlin. Longb. 0437.

**North Side.**

STORE — SUITABLE FOR BAKERY; ON Broadway near Irving Pk. John J. Ready & Co., 4001 Sheridan. Buckingham 0500.

STORE — 14X60 SOUTHPORT - BELMONT transf. cor.; brk. bld.; reas. Edge. 9445.

GOOD TRANS. COR.—SUITABLE ANY BUS. North-av. and Sedgwick. 344 W. North-av.

**Northwest Side.**

Tailor or Beauty Parlor. Ideal loc., N. W. Side, 18x14; facing blvd. No comp. Reas. rental. 3355 Eastwood-av.

STORE—GD. LOC. FOR INFANTS' WEAR, dry gds. 3912 N. Cicero. KILDARE 1992.

W. NORTH-AV. STORE—SUIT. ANY BUS.; reas. 4016 W. North-av., 2d fl. Bel. 1882.

LGE. COR. STORE REAS.; GD. FOR ANY bus. 1666 N. California-av. Jun. 0150.

## TO RENT—OFFICES AND SHOPS.

**Central.**

**TRIBUNE TOWER**

Beautiful corner suites, outside light for work room and private offices.

One and two private office suites with reception room, $80 per month and up.

Cork carpet, window shades and awnings are included in rental.

11½ foot ceilings.

Apply to

HOLMES ONDERDONK.

Telephone Superior 0100.

1229 Tribune Tower.

ERIE-ST. at MICHIGAN-BL. 500 to 6,000 sq. ft. units; will divide; light and attr.; fine for display, architect, engineering, or offices; fine serv. Low rent. EDWIN J. BOWES JR. & CO., 154 E. Erie-st. Whitehall 6026.

MICHIGAN AND WACKER—3 OFFICES, private, 100 to 400 sq. ft.; new rugs incl.; sacrifice price; act quickly. Also cor. suite, 5 offices and recep. on sublease; 11,000 sq. ft.; bargain. Address T K 107, Tribune.

LOOP OFFICE SERVICE. Furnished private offices, desk space, secretarial service, mail and switchboard service; $15 to $40; no lease. 20 E. Jackson, 8th fl.

PRIVATE OFFICES, BEAUTIFULLY FURN. One of Chicago's newest Loop buildings; $40-$45-$55 per month. Write, give references. Address T C 354, Tribune.

FOR RENT—OFFICE OR DESK SPACE, reception rm. and switchboard service; draftsman's equipment avail.; n. light; very reas. rent. Call Superior 7457.

TRIBUNE TOWER—LIGHT, PLEAS. DESK SPACE, SEC. SERV., TEL., PARKING FACILITIES. ROOM 1512.

PRIVATE OFFICES, $20-$55, DESK SPACE; furn. offices; secy. serv.; 2d fl., Engineering Bldg., 205 W. Wacker. Central 1689.

FURN. PRIV. OFFICES, DESK SPACE, SEC. Mail and switchbrd. serv.; $20 to $45 mo. No lease. 109 N. Dearborn, R. 1201.

MAHOG. FURN. SUITE—OWN ENTRANCE. 1st Natl. Bank Bldg., R. 1059. Cent. 4452.

DESK SPACE $20. FURN. OFCS., $27.50 up. Mdse. Mart. Rm. 1114. White 6976.

222 W. ADAMS, R. 999—BEAUT. EQPD. offices, desk space, or mail address.

FURN. PRIV. OFFICE; PH.; SEPARATE entr.; cheap. R. 615, 120 N. La Salle.

## TO RENT—OFFICES AND SHOPS.

**Outlying.**

DOCTORS' AND DENTISTS' CHOICE OFfices. Apply J. RAKLIOS CO., Real Estate Dept. Call Superior 4692.

OFFICES—$20-$30-$50; 9 STORY FLAT Iron bldg., Madison-Ashland-Ogden.

## TO RENT—FLOORS AND LOFTS.

Wabash-av. Lp., 5,000 sq. ft. Floor space; passenger and freight elevator; covered loading platform; office with desks, chairs, typewriters, adding machine, telephone, electric light, and shipping service all included in cheap rent. Address T 514, Tribune.

TO RENT—1ST FLOOR, 6,500 SQ. FT.; also upper floor; st. ht.; sprkld., p. and f. elev. 430 S. Green-st. Call Randolph 4913.

2D FLR.—MOD., IDEAL FOR LT. MFG.; 40x60 ft.; daylt. 2338 Belmont. Bit.5251.

## WANTED—STORES, OFFICES, LOFTS.

WANTED — SMALL UNFURNISHED INclosed desk space in Loop. State particulars. Room 1505, 159 N. State-st.

## TO RENT—MANUFACTURING PROPERTY.

5,000 SQ. FT., LIGHT 4 SIDES; ELEV., stm., boiler; nr. N. Side, Conces. Div. 9134.

## TO RENT—BUILDINGS.

FOR LEASE OR SALE — AT BARGAIN prices; five 1 sty. bldgs., 1 S., 1 N., 2 W., con. 5,000 to 18,000 sq. ft. ea.; imm. poss. Harrington & Co., 812 1st Nat. Bank. Bldg.

TO RENT—GARAGE TYPE BUILDING, NEW 7,500 sq. ft.; a 30 ft. alley with 4 entrances; excel. trans. 1046 W. Harrison. Fra. 4441.

## OFFICE FURNITURE, FILES, SAFES.

EXC. GD. BARG. IN NEW CLOSE OUTS and gd. used reposs. off. desks, chairs, files, etc. Lome, 408 S. Dearborn. Harr. 7500.

## STORE FIXTURES.

NATIONAL CASH REGISTER—GARAGE OR superservice station type; class 2,000. For sale, reas. Pullman 6931.

BEAUTY SHOP AND BARBERS' FIXTURES—New and used; easy payments. PAIDAR CO., 1120 N. Wells-st. Ph. Diversey 0200.

WILL SELL GROCERY FIXTURES, COMplete or separate. 2500 S. Millard-av.

## HOME FURNISHINGS.

**Central.**

ELEC. REFRIG., $49.50. Genuine porc. lined samples, beauties, $60. REFR. SALES CORP., 219 N. Mich.-av.

NEW ELEC. REFRIGERATOR AT ½ ORIGinal cost. Div. 5610, Apt. C-12. Harr. 6004.

**South Side.**

RUGS AND CARPETS. Chicago's largest rug cleaning plant must dispose of rugs left over and traded. All new colors and patterns, in all sizes. Call at our main plant and be convinced on how much you can save on rugs and carpets. KLEVER [SHAMPAY] KARPET KLEANERS 4631 Cottage Grove-av.

FOR SALE—ENG. LOUNG. CHRS., $29.50; 2 pc. liv. r. suites, $39.50; 7 pc. din. rm. suites, $39.50; 3 pc. wal. bedroom suites, $39.50; 5 pc. brkfst. sets, $14.95; 9x12 rugs, $19.50; radios, etc. Oakland Furniture Jobbers, 3977 Cottage Grove. Op. Sun. & eve.

23 MOH., FRIEZE, VEL., PARL. SETS, $14-$29; 37 rugs, all makes, sizes, $4-$12; wal. din. set, $18; Simmons beds, comp., $7; 100 ice boxes, $3 up. 6031 Halsted. Op. eve., Sun.

BEDS, $2.50; DRESSERS, CHESTS, $5; LIB. table, din., par., liv. rm. sets, $25; day beds, chairs, pianos, kitchen cabs., rugs. Schwartz, 7012 Stony Island, & 640 E.61st-st.

CLOSING OUT FURNITURE DEPT. BARgains in new and used. Open eves. and Sun. Available Furn. Dept., 7732 Stony Isl.

SPECIAL SALE ON BEDROOM FURNITURE with springs and mattresses; also parlor suites. A. C. Nelson, 6910 Cottage Grove.

4 ROOMS COMP., $185; ONLY $15 CASH; your own terms. KESSEL BROS., 4312 Cottage Grove. Open eve. Tues., Thurs., Sat.

2 PC. MOHAIR PARL. SET, $39; 3 PC. WAL. bedrm. set, $45; din. rm. set, $37. Atlas Furn., 6140 Cottage Grove. Open eves., Sun.

FURNISHINGS OF 10 ROOM HOUSE; WILL sell at a big bargain; no dealers. 4363 Lake Park-av.

2 LARGE IMPORTED ORIENTAL RUGS; bargain. Call after 9:30. Mid. 0270.

$79 7 PC. WAL. DINING RM. SET, $49; other occasional pieces. 70 E. 71st-st.

**North Side.**

$60,000 BANKRUPT FURNITURE STOCK. Brand new furniture to be sold at once. Mothproof parlor set, $47; Mohair parlor set, $72; wal. dining set, $45; bedrm. set, $43; odd chairs, Wilton rugs, buffets, lamps. Many other bargains. Brkfst. set, Pink. 6542 N. CLARK-ST. Open daily till 10 p. m.; Sunday till 5 p. m.

RUGS! RUGS! ACCUMULATED—LEFT AT OUR PLANT. Wiltons, velvets, Axmins., low as......$9.50. Chinese, orinetals, 9x12...............$115. IMPERIAL DYERS AND RUG CLEANERS, 2123-33 Lincoln-av. Div. 6310. Open Tues., Thur.,Sat. till 9 p. m.,Sun.1 p.m.

WILL SELL FOR CASH—$50,000 NEW furniture in our bldg.; mohair parlor sets, $59; frieze parlor sets, $89; wal. bedrm. sets, $39; wal. dining rm. set, $55; also bargains in American and Oriental rugs.

In Remer's, 5822 N. Western. Open daily till 9 p. m. Sun. till 5 p. m.

4 FLRS. USED FURNITURE. Dressers, $5; stoves, gas ranges, $10; 9x12 rugs, $7.50; da-beds, $7.50; velour parlor sets, $18.50; everything for the home cheap. BIG CITY FURNITURE CO., 819 N. Clark.

2 PC. PARLOR SUITE, DINETTE TABLE, 4 chrs., bed compl. 1927 Sedgwick, 1st apt. front. Diversey 6082.

HOUSE FURNITURE, PICTURES, AND books; cheap. Open 10 to 5. 5616 Kenmore.

**Northwest Side.**

WE ARE THE LARGEST FURN. MFRS. IN the country selling direct; you save 50%. 3-pc. bedrm. set [reg. value $200].....$95.00. 2-pc. liv. rm. set [reg. value $150]....69.00. 7-pc. din. r. set [reg. value $150]....69.75. HOMER BROS., Manufacturers, 3053 W. GRAND-AV. Op. Tues., Thurs., Sat., 10 p. m.; Sun. 10-3.

3 PC. BDR. SET, $39; 7 PC. DIN. SET, $39; $150 allover mohair par. set, $67; oak dinette set, $19; rugs. 3155 Irving Park-blvd.

ICE BOX, CAP. 110 LB., $25; GAS RANGE, $15; 2 reed rockers, $15; slpg. cot, $3; table, $3; wal. piano, $125. Pensa. 4897.

**West Side.**

$50,000 BANKRUPT FURN. for sale in our 6 story bldg.; 2 pc. parl. set $59; 2 pc. bedrm. sets, $4; 7 pc. din. rm. sets, $59; vel. wilton rugs, $19; Gulistan rugs, brkfst. set, $14; odd chairs; 4 rms., complete, $295; daily 9:30 p. m.; Sun., 5. TUFT'S, 4444 MADISON-ST.

MIGHTY BANKRUPT SALE—LESS THAN fac. prices; par. set, $40, $69, $89; 7 pc. wal. din. sets, $49; bedrm. sets, rugs, kitchen sets; 4 rooms, beaut. furn., $195. Daily 10 p. m., Sunday, 5. COLLINS,5114 W.Madison.

BEDRM., DIN. RM. FUR., RUGS, VAC., ODD pcs., reas. 2505 W. Jackson, 3d. West 4578.

BEDS, DRESSERS, RUGS, CHAIRS, DISHES, din. r. table, vac., victrola. 5635 Madison,3d.

4 RMS. NEW FURNITURE, $135. EVES except Wed., Fri. A.B.C.,2525 W. Madison.

## HOME FURNISHINGS WANTED.

SOUTH SIDE— —NORTH SIDE. ATLANTIC 2290. WELLINGTON 9367. PHILPOTT'S BUYERS MEAN MONEY TO YOU. See me first. ARTHUR R. PHILPOTT.

USED FURN., RUGS, STOVES, ELEC. RAdios bought. Highest prices paid. We call anywhere. NEVADA 1150. Acme Furniture.

CALL CRAWFORD 3850 FOR HIGHER CASH prices on your furn., rugs and el. radio; prompt service. Spaulding Furniture Co.

HIGHEST CASH PRICES PAID FOR USED furn., rugs, stoves and elec. radio. We call anywhere. Homan Furn. Ph. Kedzie 1390.

HIGHEST PRICES PAID FOR FURN. WE call anywhere. Brown's Furn., West 2149.

DEALER NEEDS FURN., RUGS, ETC. PAY cash. 6031 S. Halsted. Went. 3400.

## LEASEHOLDS.

FURN. OF 2 RM. APT. FOR SALE; SUBlease; incl. orient. rugs. 7020 Jeffery Apt. 719. 8-10 p. m.

FOR SALE—5 ROOM APT., FURNISHED complete, with lease; reasonable. 6229 Ingleside-av., Apt. 3. Midway 1486.

## BUSINESS DIRECTORY.

**Carpenters.**

CARPENTRY, PAINTING, PAPER HANGing and all kinds repair work; very reasonable. Phone Diversey 10486.

**Moving, Storage, and Hauling.**

JENKINS MOVING AND STORAGE CO. OF New York have opened Chicago office at 3704 N. Clark. Full or part loads wanted to points east. Every load insured. Licensed drivers. Phone Bittersweet 8493.

HOUSEHOLD GOODS CALIF. AND NEW York; no crating necessary. Rog. Pk. 1190.

LONG DIST. FURN. MOVING—SMALL LOTS given greatest consideration. West 5010.

STEADY HAULING WTD. FOR 6 WHEEL Chev. Owner drives. Humboldt 4776.

**Painting and Decorating.**

PAINTING, PAPER HANGING, CALCIMINing—Neat work, very reasonable. Also exterior work. Bittersweet 8261.

## CLOTHING, FURS, ETC.

GIRLS—YOUNG WOMEN. Buy Your Spring Suits Direct from the Maker. New tailored wool suits, sizes 11 to 19, made to sell up to $25, today only, $11.75. Judah, R.802, 302 S.Market. Open till 5 p.m.

$295 SQUIRREL COAT FOR SALE FOR balance of $145; size 36; never worn. Bart's Fur Factory, 65 E. Randolph.

YES, $20-$30 BUYS 2 SUITS, BUSINESS and summer worsted; hat and a pair shoes. Best makes. 656 MADISON. Mon. 1738.

PRIVATE PARTY HAS $2,000 GENUINE mink coat to dispose of. Briar. 8000.

## REAL ESTATE FOR SALE.

### APARTMENT BUILDINGS.

**South Side.**

5 RM. BEV. APT.—ELEC. REFR., GAR., side drive. 9037 Bishop-st. R. I., Ashland car; handy sch., strs. Beverly 10203.

2 FLAT—SOUTH SHORE; 30 FT. LOT; near 71st-Jeffrey; $15,500; might trade down. Beverly 7275.

**North Side.**

$3,500 BUYS EQUITY IN EDGEWATER, 3 apt., 6 rooms, sun parlor, 2 car garage. Mortgage $19,000; property worth $29,000. ARTHUR KRUGGEL & CO. Longbch. 5531.

SACRIFICE MY EQUITY FOR $6,000 CASH as is 2 flat, brick, tile; kitchen, bath; just refinanced for 5 yrs., 1st fl., 6049 N. Claremont-av. Holly 4766.

**Northwest Side.**

MODERN SUN PARLOR 3 APT. BLDG., 4238 N. Spaulding-av., 6 rooms each, glzd. rear porches, stm. heat; 2 car br. gar., wide lot; $17,500; terms. Mr. Lawrence, Franklin 5700 or Austin 6288.

MUST SELL APT. BLDG. ON ACCOUNT OF other business; good income for party with $5,000 cash. Balance terms. A bargain. 5233 W. North-av. Merrimac 2383.

**West Side.**

5 and 6 Room Foreclosure. Steam heat, on blvd., a wonderful buy with $500 cash. Very easy terms. Address X C 178, Tribune.

GREAT SNAP—2 APT. BRK., 5-6 RMS.; furn. ht.; gar.; Crawford-Lexington; $7,600, or make offer; leav. city. Kedzie 0027.

### BUSINESS PROPERTY.

**South Side.**

GARAGE FOR SALE—LEASED TO ILLInois Bell Telephone Co.; lease has over 5½ years to run; will sell for less than 10 times net rent. 9413 S. State-st. Information, call Atlantic 2764.

**North Side.**

SELL OR TRADE—MOD. GARAGE, 100X240 ft., going bus., comp. equip.; no reas. offer refused. Ernst & Co., 445 W. North-av.

### HOUSES.

**South Side.**

MODERN 6 ROOM BRICK BUNGALOW. Large rooms, nat. fireplace, h. w. ht.; garage; wide lot; 9334 Eberhart-av. Rare bargain. $6,900; liberal terms. Phone Mr. Gilmore. Franklin 5700 or Austin 6288.

FOR SALE BY OWNER—BRICK BUNGAlow, 5 large rooms, reception hall, sleeping porch, attic floored, high basement; brick garage, 21 by 14 ft., and ½ lot 30 by 125 ft. 8344 Luella-av. $7,500, $1,500 cash, balance on time.

Will Sell $1,500 Under Value. 5 room fr. cottage at 7326 S. Morgan-st.; make inside inspection then call owner at Vic. 1106.

WIDOW LEAVING CHGO. SELL BUNG AT tremendous sacrifice. 7439 Bennett-av., 5 lge. rms. Liv. rm. entire front. H. W. heat. Newly dec. I. C. trans. Open 2-5 p. m. Ph. Fairfax 8202. WHITE.

5 ROOM BRICK BUNGALOWS, $100 DOWN. FRANK DE LUGACH, OWNER, 10044 PRINCETON-AV. PULLMAN 3823.

5 ROOM COTTAGE, $1,500; 5 YRS. TO pay, or rent cheap. Apply 440 W. 42d-st.

**Southwest Side.**

WE MUST SELL OUR NEW BUNGALOW. NEED $800 CASH. BALANCE MONTHLY LIKE RENT. ADDRESS B N 495, TRIBUNE.

FOR SALE—JUST COMPLETED, CORNER bungalow, 6 rooms. 10156 Morgan-st. Can. walls, tile bath. Cedarcrest 0191.

MOD. 6 RM. BR. BUNG., SUN PAR., GL. pch., hot w. ht.; gar.; sac. or rent resp. party. 6125 S. Artesian-av. Hemlock 2835.

**North Side.**

MODERN 5 RM. CORNER BUNGALOW FOR sale by owner; sleeping porch; furnace heat. 6200 N. Campbell. Briargate 0979.

**Northwest Side.**

CLOSING ESTATE. Small down paymt., bal. like rent; sell to reliable people the following homes: 3829 Nottingham-av.; price $5,500; 5 rm. frame; furn. ht.; street and alley paved. 6936 Bryn Mawr-av.; price $5,750; 5 rm. frame; furnace heat; newly decorated. 2545 N. 76th-av. Price $6,250; 5 rm. brick; furnace heat; street paved. Estate Representative. Ph. National 0637.

BUILDER'S OFFER. New 5 room brick bungalow with tile roof, kitchen and bath; canvassed walls; glazed rear porches, plastered basement walls and ceiling; lot 33x148; must be seen to be appreciated; real bargain, $9,750. N. W. corner of Nottingham and Wellington. To get there take Diversey-av. to Mont Clare-av., then 2 blocks north.

BEAUTIFUL COR. TILE ROOF BRICK bungalow, worth $20,000; NAME YOUR PRICE; 7 lge., light rms.; h. w. heat, oil burner; 2 car garage; tile roof. 4928 N. Kilbourn-av. Phone Mr. Gilmore, Franklin 5700 or Austin 6288.

REAL BARGAIN—IRVING PK. BUNGALOW. 5 rms., encl. pch.; lot 33 ft.; alley and st. paid; furn. ht.; 2 car gar.; choice loc.; 2 blks. C. & N. W. sta.; $6,500; $1,000 cash. RALPH H. BEESLEY, 4219 Irving Pk.-blvd.

5 RM. BRK. BUNG.—EDGEBROOK MANOR; h. w. heat, tile bath and kitch.; frigid.; 2 car gar. 6633 Loleta-av. Kild. 2235.

REAL BARG. 6 RM. NEW BRK. BUNG., 5 down, 1 up; 2 car gar.; h. w. ht.; $7,500; easy tms. Nora-av. and Irving Pk. Line.5150.

4 ROOM HOUSE—NEWLY DECORATED; sun porch, $3,100; $200 cash; nr. Montrose. Address L M 130, Tribune.

7 RM. BUNG. ON 45 FT.; GAR.; FUR. HT.; sac. for $5,900. 4222 N. McVickers.

5 RM. BRK. BUNG., $3,600; $500 CASH; $25 mo. Inq. 5910 Irving Pk.-bl. Ave.5240.

IRVING PK. 8 RM. RES.; SACRIFICE; H. w. ht.; excel trans. 4162 Cornelia.

### VACANT.

**South Side.**

WILL SACRIFICE FOR CASH—50 FT. BEtween 70th and 71st-st on Ashland. Address T K 159, Tribune.

**Southwest Side.**

FOR SALE OR TRADE—CHOICE BUSINESS cor. for improved acreage or farm land nr. Chicago. Inquire 5126 Archer-av.

### HOUSES BUILT TO ORDER.

WILL FINANCE 100%—Will build on your lot bung. or 2 flat without a down payment. H. Finegold, 4932 N. California-av. Longbeach 1611.

## REAL ESTATE—MFG. PROPERTY.

FOR SALE—NEW 1 STORY DAYLIGHT shop, steel truss bldg.; 17,600 sq. ft. and 95,000 sq. ft. land. Long Belt switch. CHANDLER & MONTAGUE. Rand 1828.

## REAL ESTATE—SUBURBAN—SOUTH.

**Riverdale—25 minutes to loop.**

Simplify Home Buying. We will sell you this home on basis same as rent you now pay. No bother for you for 10 years about mortgages. Buy from an estate, 5 rm. brk. bung., tile bath, col. fixt., encl. porch, lge. rms., elec. refr., lin. kit., gas range garage, side dr., shrubbery; good transp.; most unusual opportunity. Open daily. LOCAL OFFICE, 11 W. 140th-st., Ivanhoe, just west of State-st. Ph. Dear. 0614.

**Miscellaneous.**

3 WOODED ACRES. On 79th-av., ½ blk. off. Lincoln-hgwy., hard rds., and elec.; 10 minute ride from I. C. elec. R. R. Land lies high, fine black soil. Sell cheap; only $180 down, bal. mo. Address L J 243, Tribune.

5 RM. ENG. TYPE CTGE., H. W. HT.; I. C. 30 min. serv.; lge. lot; $150 dn., $35 month. Address L T 108, Tribune.

## REAL ESTATE—SUBURBAN—S. W.

DUCK & CHICKEN FARM. One acre facing hard road, backing up to stream; 1½ blks. off Ogden-av., enough material to build small house; land lies high; total pr. $950; $150 cash, bal. $10 per mo. Address L D 175, Tribune.

2½ ACRE BARGAIN. Facing full section line, hard rd., C. B. & Q. transp., nr. Downers Grove; 5 blks. from sta. Can live on this while paying; only $250 dn., bal. mo. Address L J 566, Tribune.

Complete Poultry Farm. 1 acre ground, with 4 rm. house, 2 rms. upstairs unfinished; tile bath, compl. plumbing; oak flrs., gas and elec.; lg. poultry house, stocked with 500 chicks; $4,950; easy terms. Address T T 414, Tribune.

MUST SELL AT ONCE MY BEAUT. BUNG. and chicken houses. J. B. EHRHARD. Apply Elmore Real Est., Tinley Park, Ill.

## REAL ESTATE—SUBURBAN—NORTH.

**Evanston—19 minutes to loop.**

SOUTHERN COLONIAL OF UNUSUAL DIGnity and charm in choicest location. Enter a true colonial hall with large open fireplace to greet you. 9 rms., sun and slp. porches; 3 baths; Yaryan heat; 4 car garage. $42,000. HOKANSON & JENKS, INC., 513 Davis-st., Evanston. Greenleaf 1617.

QUALITY LOCATION. 7 rm. brk. Col., only 3 yrs. old, in beau. Lincolnwood sect., n. w. Evanston. Slate roof, attached gar. Only $18,500. Owner moving east. 3014 Colfax-st. Univ. 4295.

YOUR MONEY'S WORTH. 6 rms., br., oil ht., br. gar., tile bath, lav., elec. refrigeration, breakfast rm., attic painted, basement, drapes; complete at bargain price. Call Rogers Park 5115.

FINELY CONSTRUCTED 7 RM. BRICK house, all modern conveniences; lge. lot; nr. schools and trans. 610 Ridge-av.

**Kenilworth—28 minutes to loop.**

BRAND NEW ENGL. HOME—5 BEDRMS., 3 baths; h. w. oil ht.; 2 car attached gar.; superbly planned and built. Wilm. 3740.

**Wilmette—22 minutes to loop.**

NEW 10 ROOM RESIDENCE ON LARGE corner lot; 5 bedrooms, 3 baths; 2 car garage; large living room, solid wood paneled dining room; high grade interior work. Owner on premises 11 a. m. to 5 p. m. Sundays. Pontiac and Iroquois-rds., Indian Hill estates. For appt. ph. Superior 3640.

## REAL ESTATE—SUBURBAN—NORTH.

**Wilmette—22 minutes to loop.**

MR. CAREFUL BUYER!! Owner living out of the state will sell east side home, 8 rms., 2 baths, 2 car gar., large lot; priced below val. and only $2,000 cash, or will rent. Mr. McKendry, Univ. 6463, or out of ofc. hrs., Univ. 6400.

10 ROOM RESIDENCE ON LARGE corner lot, 4 bedrooms, 3 baths, 2 sun parlors, paneled walls, finely decorated; 3 car garage. For appointment call Wilmette [illegible].

GOOD SPAC. 6 RM. HOME—LOT [illegible] beau. loc., close in; $9,250; need $1,000. Kroll & Smith, 424 Linden, Wilmette. Ph. [illegible].

**Miscellaneous.**

COUNTRY HOME—20 MI. N. CHICAGO; 6 rm. brick; bath, hot water ht.; lake water. Gas and elec.; south front 100-200; high and fr. high; private owner; terms; no trade. Address N L 36, Tribune.

## REAL ESTATE—SUBURBAN—N. W.

**Arlington Heights—33 min. to loop.**

MUST SELL MY 4 RM. HSE., 1½ AC., ARL. limits, on conc. hwy.; ideal truck, chickens, rabbits; $3,300, terms. State 3861.

**Franklin Park—31 minutes to loop.**

MUST SELL AT ONCE MY 5 ROOM FRAME bungalow; large lot; furnace heat; $5,250; $100 cash, small mo. payments. 9860 Schiller-blvd. Ph. National [illegible].

**Palatine—39 minutes to loop.**

SUMMER HOME. Doctor's beaut. suburban home, frame, 11 rms., spacious grounds, flowers, fruit trees, garden, 2 car gar.; 3 blks. sta., forest, lakes, river near. Dr. Renner, Palatine, Ill.

**Park Ridge—21 minutes to loop.**

MY BEAUT. MOD. SPANISH TYPE BUNG., 5 lge. rms.; 1 small rm.; tile roof and bath; h. w. ht.; dble. garage; screens, shrubbery; 50 ft. lot; nr. sta.; cost over $14,000; will sacrifice quick sale, $10,500. W. A. MILLER, Wabash 0454 or Park Ridge [illegible].

BUNGALOW—5 ROOMS AND SLPG. PCH., natural firepl., h. w. ht., lot 50x170; garage; side drive; price $8,250; terms. See WILLIAM A. BOYCE, 728 CHESTER-AV. PARK RIDGE [illegible].

Best Buy in Park Ridge. 125 E. Center-st. at Berry-pkwy.; 7 rms., brick veneer, tile roof, double garage, drive; sacrifice. Owner, P. R. 340-R.

5 RM. BRICK BUNG., H. W. HT., 2 CAR gar., 709 Elmore-st. Park Ridge 897-R.

**Miscellaneous.**

STORE, WITH 4 RMS., SAC.; H. W. HT.; $3,800; 8207 W. Grand-av., River Grove.

## REAL ESTATE—SUBURBAN—WEST.

**Downers Grove—42 min. to loop.**

WILL FINANCE. Building on 110x133 ft. Improved with electricity, water and stone rd., near Ogden-av. on C. B. & Q., 35 minutes to loop. An opportunity to secure home; raise garden, poultry and rabbits; $100 cash, balance to be arranged. Address L E 382, Tribune.

**Elmhurst—29 minutes to loop.**

HOMES FOR SALE—BEFORE BUYING or building visit Crescent Park Estates and get our plan book of homes free. Office, 414 E. St. Charles-rd., Elmhurst.

**Hinsdale—31 minutes to loop.**

TO RENT OR SALE—IN HINSDALE, FINest South Side resid. district, 9 room resid., 5 bedrooms, 3 colored tile bathrooms, natural fireplaces in living room, dining room and dressing room; 2 car garage; trees and shrubs. By owner, M. Decker, 175 N. Garfield-av., Hinsdale, Ill. Ph. Hinsdale 149.

**Oak Park—16 minutes to loop.**

ATTRACTIVE HOME, 2 BLKS. TO LAKE-st. L, near Catholic and public schools; 4 sunny bedrms., tile bath, 1st fr. lavatory, lge. sun porch; Yaryan ht.-[central plant]; 2 car garage; $14,800. Mrs. R. C. Dana, 401 South-blvd. Euc. 262, Man. 1317.

NO REASONABLE OFFER REFUSED—6 RM. brk., h. w. ht.; tile kitchen and bath; frigidaire; 2 car brick gar.; front drive; must sell this week. See it and make offer. 1107 N. Humphrey-av.

**Villa Park—29 minutes to loop.**

VERY ATTRACTIVE 5 ROOM HOUSE ONLY $45 MONTHLY PAYMENTS. Let your rent money buy your home. HENRY J. KRAMER, OWNER, 100 EAST ST. CHARLES-RD. Tel. Villa Park 3450 or Cent. 4885.

**Western Springs—27 min. to loop.**

DUTCH COLONIAL, 5 RMS., REDUCED TO $6,300. Terms. T. H. KRUMWIEDE, 818 W. Burlington. La Grange 730.

**Miscellaneous.**

BARGAIN. ¼ acre facing hard rd.; elec., gas; in Downers Grove; 2 blks. from school, stores, churches; 3 blks. from sta.; only five blks. off Ogden-av.; exp. ser. on C. B. & Q. R. R. to loop; $50 dn.; can live on this while paying, make a fine chicken or truck farm. Address L C 145, Tribune.

TRADE! What have you to trade for 3 acre corner; lies high and dry, west of Downers Grove. Make a good chicken or truck farm; or will sell sm. dn. pay. No brokers. Address L E 466, Tribune.

3½ ACRE BARGAIN. Daddy place for chicken farm; nr. Ogden-av.; stone street, elec.; $300 dn., $15 mo. Will loan money for bldg. Address L D 536, Tribune.

4 RM. HOUSE, 1 ACRE GROUND, 40 MIN. to loop; trade for any type property. What have you? Address O H 265, Tribune.

## REAL ESTATE—SUBURBAN—MISCELL'S.

FREE TO POULTRY FARMS. The finest poultry farms are offered by McIntosh, of course. You can see them free. Come to Rock Island station, La Salle at Van Buren, Sunday afternoon at 12:45, track No. 3, for free tickets with lunch.

## REAL ESTATE—OTHER CITIES.

FOR SALE—GROCERY STORE BLDG., 1 A. ground; poultry house, garage; $600; easy terms. Lewis McKinney, Bangor, Mich.

## REAL ESTATE—SUMMER RESORTS.

FOR SALE—TO SETTLE AN ESTATE, SUMmer Home Park located at the south end of Long Lake on the main highway between Kalamazoo and Vicksburg in the Township of Portage, Kalamazoo County, Michigan, consisting of 45 acres of land, 1 dance hall, bath house, toboggan slide, 22 boats, 10 picnic tables, 1 house, large barn, and several small buildings and complete line of playground equipment. This property is a very productive property. If interested address Michael Buchholz, Vicksburg, Michigan, or Alfred S. Frost, Attorney for the Estate, 710 Kalamazoo National Bank Building, Kalamazoo, Mich.

BEAUTIFUL 8 ROOM YEAR ROUND HOME on Riverside Island, Fox Lake, Ill. Furnace heat; electricity, water, and garage; 130 ft. on lake with boat dock. Sold at half price on convenient terms by owner. William Wentrop, Box 252, Fox Lake, Ill.

BIG GREEN LAKE, MOST BEAUTIFUL lake in Wisconsin; fine level wooded lot, 200 feet lake frontage by 822 deep; exclusive section. Address W. T. W., 326 W. Florida-st., Milwaukee.

FOR SALE—NEW MODERN SUMMER home at Twin Lakes, Wis., Ywood subdivision. James Drabek, 5714 W. 23d, Cicero, Ill. Phone Cicero 938.

OWNER WILL SACRIFICE LAKE FRONT and water front lots on Channel Lake near Antioch, Illinois. FRED J. WITT, 332 S. Franklin. Harrison 3275.

5 RM. COTTAGE—FURN., ON GRASS LK. Well and boat; barg., $1,100. H. Bohman, 1815 Dodge-av., Evanston. Univ. 5616.

FINE COTTAGE, CEDAR LAKE, INDIANA. Bargain, $575. Will make terms. Address T M 532, Tribune.

SUMMER COTTAGE FOR SALE OR RENT to reliable party, reas., at Round Lake Beach. Address T T 413, Tribune.

A REAL SNAP—2 FURNISHED SUMMER houses, $1,000 and $2,200; large lots; long lake. I. J. Schiller, Sunnyside 3029.

FOR SALE OR TRADE—19 RM. HOTEL ON Nippersink lake. Inquire Schmidts Ice Cream Parlor, Fox Lake, Ill. Phone 5.

WHO WANTS THIS BARGAIN? 50 FT. lot at lake nr. Antioch. Beau. trees; $25 down, $10 mo. Address L Y 534, Tribune.

SUMMER HOMESITES AND RESORT acreage and lots, on streams and lakes, at low prices. Address L S 135, Tribune.

MY SUM. COTT. FOR SALE; $575; TERMS; fine lake in Wis., near Chi.; fishing, swimming; gentile. Address P S 375, Tribune.

LRG. HOME—LAKE GENEVA; COMP. FUR.; 210 ft. lake front; reas. University 6146.

OLIVIA COTTAGE, LONGBEACH, MICHIgan City. Stop 23 Foxdale-rd. Sacr.

FOX RIVER WATER FRONT LOT, $500; sand bot.; 50 mi. Address TT 116, Tribune.

## REAL ESTATE—FARM LANDS.

**Illinois.**

FOR SALE — TO CLOSE AN ESTATE, 44 acres on continuation of highway 21. Within 1 mile town. House, barn, and other buildings. Heavy soil would make ideal truck farm, in close range of cabbage and sauerkraut factory and adjacent to St. Paul R. R. $100 per acre, ¼ cash, balance easy terms. No trades or brokers. 915 MAIN-ST., ANTIOCH, ILL.

FOR SALE—133 ACRES CLOSE RANGE OF Antioch, 12 room house, furnace and bath. Shade and fruit; garage, poultry house, barn, new brick silo and other buildings. All virgin timber, including 2 fine horses, 23 choice tested cattle, all poultry, tools, feed and crops. Showing a good income, $15,000. About ⅓ cash. Balance easy terms. BOX 341, ANTIOCH, ILL.

FOR SALE—I WILL SELL 5 ACRES OF vacant land off my home farm located in Illinois, within 1 mile Antioch, ½ mile from popular lake resort, for $2,500, ⅓ cash, balance in 3 years. Box 64, Antioch, Ill.

FOR SALE—33⅓ ACRES, 1 MILE EAST OF Grays Lake, 1-5 mi. frontage on Wilson rd.; no reasonable offer refused. Write P. Patton, 1304 E. Broadway, Tucson, Ariz.

10 HIGH DRY ACRES OF GOOD BLACK farm land near St. Charles. Price $1,000; $250 cash, $25 mo. Ph. Central 1715.

12 ACRES OF BEAUT. WOODS NR. STATE road, 45 miles west. Price $1,[illegible]; $250 cash, $25 month. Call Central 2733.

## REAL ESTATE—FARM LANDS.

**Indiana.**

360 ACRE FARM: EXTRA GOOD BLDGS.; deep rich soil; all planted corn, oats, mint, timothy, potatoes; price $75 per acre; only $5000 cash needed, balance 23 years at 6%. Act today. E. R. Steele, Ph. 29, Knox, Ind.

**Michigan.**

80 A. 1 MI. TOWN; 12 A. CLRD.; CREEK; 4 rm. hse.; stable; $1,450; $200 cash and mo. Evans-Tinney Co., Fremont, Mich.

FARMS, COUNTRY HOMES, LAKE AND river properties in S. W. Mich.; free list. Interstate Farm Bureau, 35 S. Dearborn-st.

FOR SALE—20 A. FARM FOR $1,800; NR. town; gd. bldgs.; $500 will handle; easy terms. Lewis McKinney, Bangor, Mich.

97 A. DAIRY AND GENL.—CONVEN. CITY; black, creek, fruit, bldgs.; team, 8 cattle, etc. $4,000. tms. Roessler, 140 S. Dearborn.

**Wisconsin.**

SOO LINE LAND GRANT LANDS IN UPper Wisconsin: free information; ask for Booklet No. 53; homeseekers' rates. Address E. G. FUNSTON, Land Dept., Soo Line Ry., Minneapolis, Minn.

WOODED LAKE LAND—CUT OVER FARM land. Largest selection in Wisconsin. EDWARD HINES FARM LAND CO., Room 2100, 100 W Monroe-st., Chicago.

$1,700 DOWN BUYS A GOOD 160 ACRE farm near Delavan, Wis. Inquire 3216 N. California-av.

80 ACRES BEST SOIL, STOCK, MACHINery, barg. C. Thiemann, Lake Geneva, Wis.

**Miscellaneous.**

FREE BOOKS ON MINNESOTA, NORTH Dakota, Montana, Idaho, Washington, Oregon, about farms large or small for grain, live stock, dairying, poultry. Write for detailed information or call Saturday or Monday. W. S. Weber, G. N. Ry., 105 West Adams-st., Chicago.

## REAL ESTATE WANTED.

**For Cash.**

HAVE CUSTOMERS WITH CASH FOR good Chicago business property. FRANKENSTEIN & CO. 33 N. LA SALLE-ST.

MOD. 2 FLAT BRICK IN SOUTH SHORE; nr. I. C. transp.; must be cheap. Particulars in 1st letter. Address T 328, Tribune.

OLD IMPROVED PROP. BOUGHT FOR cash; any loc. Address T 237, Tribune.

## REAL ESTATE FOR EXCHANGE.

**Apartments.**

EQUITY IN 2 FL. BRK., 7-7-3; ST. HT.; 50X125; lt. airy. Gd. for doctor. Call 2d fl. Exch. and prop. or sell. 2416 S. Clifton Park-av., 22d Ward.

HAVE BRICK HEATED 2 FLAT, 6-6 RMS. WASHINGTON-BLVD., W. OF CICERO-AV. WANT RES. IN AUSTIN IN EXCHANGE. C. W. BURGMANN CO., 523 S. CICERO-AV.

TR. 84 RM. FLAT FRAME BLDG., MTG. $2,000, for farm. Owner, 1533 E. 72d-st.

6 APT. ROGERS PK.—1 MTG.; FOR CLR. res. or vac.; eq. $25,000. Briargate 1485.

**Business Property.**

WILL TRADE BRICK 2 STORES, 6 FLAT, steam heat, 4 yrs. old, for improved or vacant summer resort property, or will accept 1st mortgage paper. Annual income $3,000. HAYDEN & SONS, 3113 W. 111th-st.

EQUITY 1 STY. HYDE PK. STORES; WANT 50 ft. vacant; Stony Island, bet. 71st-79th. Address K F 580, Tribune.

**Houses.**

WIDOW COMPELLED TO GIVE UP BEAUtiful 8 rm. home in Flossmoor; 2 car garage; will trade for income property. FLOSSMOOR INVEST. CO., EXCL. AGTS. In Bank, opposite I. C. Depot. FLOSSMOOR, ILL. PH. HOMEWOOD 700

WILL TRADE MY CHICAGO 7 ROOM brick residence, tile roof, bath and kitchen, oil heat, 2 car front drive garage, for Wisconsin property within 250 miles of Chicago. What have you? A. Rietzke, 5108 N. Kostner-av., Chicago, Ill.

WILL TRADE MY 6 RM. HOUSE. NEAR Lake Mich., 75 min. to loop, for vacant lots or bus. frontage as pt. payment. Address M S 152, Tribune.

TAKE CLEAR LOT FOR EQUITY IN 5 RM. oct. brk. bung.; h. w. ht.; pvd. st.; ½ blk. car line, N. W. Side. Palisade 7202.

WEST SUBURBAN BUNGALOW—Very desirable, for smaller, old improved or clear vacant. State 7710.

**Vacant.**

WILL EXCH. MY CHICAGO VACANT IN good neighborhood for equity in 2 flat or bungalow. Address T T 416, Tribune.

VACANT FOR SALE OR EXCHANGE FOR contract papers or mtgs.; 25 to 1,000 ft. nr. 95th-Halsted. E. W. Graham, 8601 May.

## REAL ESTATE LOANS.

**First Mortgage.**

INSURANCE FUNDS TO LOAN, $25,000 UP. ONLY WITH A WIDE MARGIN OF SECURITY. Henry A. Knott, 112 W. Adams-st.

WILL SELL 1ST MORTGAGE FOR $15,000, 2 years to run, on business property. 2510 S. Gunderson, Berwyn, Ill.

LOANS TO PROPERTY OWNERS—MAKE and buy 1st and 2d mtgs.; also contracts. Rm. 1116, 134 N. La Salle. Rand. 1187.

**Junior Mortgage.**

2D MORTGAGE LOANS.

This old established industrial banking house, which has served so many others in Chicago, is prepared to take care of second mortgage financing for you.

TRUSTEES SYSTEM SERVICE,

LOOP OFFICE TRUSTEE SYSTEM BLDG., N. E. COR. WELLS AND LAKE-STS.
1630 BELMONT-AV. [Near Lincoln].
3201 W. MADISON-ST. [Near Kedzie].
724 W. 63D-ST. [Near Halsted].

2d Mortgage Loans
PERSONAL HOME MORTGAGE COMPANY,
105 W. Madison-st. Franklin 5700.

2D MORTGAGE LOANS SINCE 1906. Made, bought, loaned on. You get money in one day. Ask any bank about us. SIMMONS BROS., 60 W. Washington-st.

## LOANS.

**Personal, Property, and Salary.**

CONSIDER THE FIRM When Making a Loan

Our successful record of handling thousands of LOANS for over a quarter of a century is your assurance of dealing with a reputable organization. We will loan you any amount up to $300 TODAY OR TONIGHT. Repay in small monthly payments. NO EMBARRASSING INQUIRIES. PROMPT, COURTEOUS SERVICE. CALL, WRITE, OR PHONE.

CITIZENS LOAN ASSN.
LOOP.
1 S. Dearborn, Rm. 408. Randolph 8821
ENGLEWOOD.
6900 S. Halsted, Rm. 321. Englewood 6770.
SOUTH SHORE.
1625 E. 79th-st. South Shore 8480.
WOODLAWN.
6346 Cottage Grove-av. Fairfax 0600
SOUTH SIDE OFFICES OPEN EVERY EVENING UNTIL 8 O'CLOCK.

Personal Loans

made without all that superfluous red tape. Your credit is good here, and you will find we give you real co-operation and quick service in lending you money.

WE MAKE FURNITURE LOANS, PERSONAL LOANS, SALARY LOANS, COLLATERAL LOANS.

L. T. BAKER & CO.
Under State Supervision. 30 W. Washington-st., Suite 1407. Phone Randolph 0038.

Character-Salary Loans.
$100 to $2,500.
Combine your obligations into one loan. WOODLAWN WIMSETT SYSTEM CO. E. N. Cor. 63d and Woodlawn. Fair. 4384. OPEN EVERY EVENING UNTIL 8:30.

SALARY OR FURNITURE LOANS. $10 TO $300. IMPERIAL CREDIT CO. 30 W. Washington-st., 11th floor. Fra. 8924. SOUTH SIDE OFFICE. 6317 S. Halsted-st. 2d Floor. ENGLEWOOD 0108.

BUSINESS LOANS.
Up to $10,000 on the equipment of factories, restaurants, laundries, hotels, rooming houses, trucks, etc. Easy time payments. Also loans on accounts receivable. F. BOLAND, 215 W. Randolph. Frank. 1966.

CONFIDENTIAL LOANS $50 TO $300 ON SALARY OR FURNITURE.
CHICAGO FINANCE CO., 31 S. La Salle-st. Tel. Central 1060.

CHARACTER LOANS.
West Suburban Finance and Thrift Co. 1611 LAKE-ST., OAK PARK. Euclid 2662.

LOANS $10 TO $300 IN 24 HOURS. See phone book for nearest location. PERSONAL FINANCE CO. OR BENEFICIAL LOAN SOCIETY.

SALARY AND FURNITURE LOANS—$20 to $300; legal rates. ARTHUR A. ERD. 218 S. Dearborn-st., Rm. 804. Central 7166.

LOCAL LOAN COMPANY, UNDER STATE SUPERVISION. SIX OFFICES.

LOANS AT $3 PER $100 FOR 10 MONTHS. CAPITAL SECURITIES CO., 79 W. Washington-st. Phone Rand. 2810.

CASH LOANS—SALARY OR FURNITURE. MASON FINANCIAL CO. 8 S. DEARBORN-ST. CENTRAL 3516.

FURNITURE LOANS—$10 TO $300. C. C. ERD, 7 S. Dearborn, Rm. 916. Central 4733.

LOANS—ABOVE $100 TO $300 AT 2½%. HOUSEHOLD FINANCE CORPORATION, 17 Convenient Offices.

LOANS—$10 TO $300; 9 CHGO. OFFICES METRO LOAN CO. Phone Wabash 8233 for nearest office.

WARD OFF WORRY AND EMBARRASSment—Salary or furn. loans. T. B. WARD, 8 S. Dearborn, Room 612. Randolph 2060.

## WINNIE WINKLE, THE BREADWINNER: On with the Dance

## AUTOMOBILES FOR SALE.

### STUDEBAKER'S JUBILEE CLEARANCE

175 good used cars from which to choose—small down payment—balance on liberal terms. And you can buy with confidence; 5 days' free driving trial goes with each sale.

STUDEBAKER BROUGHAM. Spec. 6 that's very clean throughout and has thousands of miles of unused transportation. $95.

CHEVROLET CABRIOLET. This is a snappy looking car with fine performance. Rumble seat. $125.

PACKARD SEDAN. It looks and runs better than many cars selling for three times the price. It's a 7 pass. with 4 whl. brakes, shutter front, heater, snubbers, spare tire, bumpers, etc. $165.

STUDEBAKER ROADSTER. Duplex model with built-in sliding curtains that can be converted into a closed car in 30 seconds. The finish, upholstery and tires are in splendid condition. $245.

ERSKINE COACH. 1929. At our price it's one of the most exceptional bargains in Chicago. Every detail of the exterior and interior appears like new. $395.

CADILLAC PHAETON. Model 314, with special custom body. Has khaki top, trunk, windshield wings, etc. It will give you Pullman car comfort, and it has a smooth, powerful motor. Very attractive appearance. $545.

STEARNS KNIGHT SEDAN. 7 pass. six with 4 whl. brakes, snubbers, driving light, shutter front, etc. Looks and runs as though it were direct from the factory. $395.

BUICK VICTORIA. This 4 pass. coupe is a quality car from bumper to bumper. The appearance is very attractive and we carefully inspected the motor and made adjustments wherever necessary. Has many extras and a spacious rear compartment. $385.

ELCAR 8 SEDAN. Was traded in at a very favorable price, so we'll pass on the saving to you. Has distinctive velour upholstery and the finish is bright and shiny. Equipped with $175 worth of extras. Motor is A-1. Reduced to $345.

CHEVROLET SEDAN. 1930 four door that looks and runs like new. Has every essential ext., and the tires have little mlg. $395.

GARDNER VICTORIA. This 8 cyl. car must be seen to be appreciated. It's one of the latest models duco'd a handsome color. Has trunk and many extras. $385.

STUDEBAKER COMMANDER. 1928 5 pass. sedan. This Studebaker was owned in conjunction with two Pierce Arrows and it was given careful attention by an expert chauffeur. Result, today it's practically 100% in every detail. Will not remain long at our price of $395.

HUPMOBILE 8 SEDAN. 1929 with new tires, wire wheels, sidemounts, shock absorbers, bumpers, two spare tires, etc. The finish is a beautiful two tone tan. Has a sweet running motor. Looks and runs as though it's in the $2,000 class, but our price is only $795.

PIERCE ARROW ROADSTER. Model 80 small six. Has roomy rumble seat, 4 whl. brakes, snubbers, etc. Here is a long-slung car with a world of power and pep. Special for $385.

WILLYS KNIGHT SEDAN. 1929 de luxe model 70 with wire wheels and every essential extra. This car is a real beauty, and the motor runs smoothly and quietly. It's a pickup at our price of $545.

LIBERAL TERMS. OPEN EVES., SUN.

STUDEBAKER SALES CO. OF CHICAGO 26TH AND MICHIGAN
CALUMET 6492.

AUBURN 1931
Custom Built Sport Phaeton Sedan, finish in two tone desert sand. Has wire wheels and is fully equipped with the very "latest of late" fittings and extas. Will accept $385 down and 18 months on the balance. 6528 COTTAGE GROVE.

AUBURN—8 LATE 1930 MODEL 125 DE Luxe 5-pass. Sedan; 6 wire wheels; side mounts; car is as new as the day it left the factory; guar. perfect; sell for bal. of mtg.; barg.; terms. 3333 W. Madison.

Auburn '30 Conv. Sed., $695.
Str. 8 that is absolutely like new. 6 wire whls., sidemounts, trunk, etc.; guar. mech. Terms. Finance Co. 2951-53 W. Madison.

AUBURN—1930 SPORT CONVERTIBLE SEdan, $695; driv. 3,276 mi.; 6 wire whls., 2 mounted forward; fully guaranteed; tms., trade. Always open. 2810 W. Madison.

Auburn 1930 Sport Sedan, FREE WHEELING. BARGAIN. $635. 914 DIVERSEY-PKWY.

AUBURN—LATEST 1930 SPORT CONVERT. Sedan; 6 w. w., 2 fender mounted; driven 3,400 mi.; $795; terms. 3327 Milwaukee.

AUBURN—DE LUXE SEDAN, 5 P.; 6 WIRE wheels; black; chromium; 540 miles; same as new; $795. 2211 Mich.-av. Cal. 1080.

AUBURN—1930 COUPE, 8 CYL., "125"; wire whls., side mts., $695; terms, trade. Fitzpatrick, 6555 Cottage Grove. Al. open.

BLACKHAWK-STUTZ—LATEST '30 5-PASS. Sedan; 6 wire whls., fender wells, trunk; jet black finish; dr. 5,264 bonafide mi.; will pass for new; cost $2,280; sacr. $1,185; terms, trade. 3845 W. Madison.

BUICKS—PRICED RIGHT. 1931S, 1930S. 1931 Big De Luxe Coupe, 1,100 miles. 1930 Big De Luxe Sport Rdstr., 800 mi. 1930 Coupe, wire wheels, 1,600 miles. 1930 Sedan, Master, like new. FULLY WARR. PRICED LOW AS $895. F-E-L-Z, 1132 DIVERSEY. WELL. 7802.

BUICK—1929, 54CC CONVERTIBLE COUPE. 129 in. wheelbase. Has rumble seat, side mounts, spotlite and extra sport equipment. In the very finest condition. Priced to sell quick. $945. Small down payment and exceptionally easy terms. James Levy Motors Co., 140 E. 23d-st.

BUICKS. BUICKS.
A full line of practically new 1931s and 1930 models to select from. Liberal terms, balance 18 months to pay. MOSS, 6529 Cottage Grove-av. Plaza 5000.

BUICK—'31 BROUGHAM, 8-91. DRIVEN 1,600 miles. New car condition throughout. 6 wire wheels, side mounts. Save $500. Terms. Property owners. 10% down. 7128-30 S. HALSTED. TRIANGLE 9700.

BUICK—LATEST 1930, 132 IN. WHEELbase; conv. rumble seat coupe; $875; 6 wire wheels, 2 mounted forward; driven 3,183 mi.; fully guaranteed; terms, trade. ALWAYS OPEN. 2810 W. MADISON.

Buick-Marquette 1931 Sedan
4 door. Driven 1,095 miles. Cost, $1,253. Our price, $685. Terms or trade. 5107 N. CLARK-ST.

Buick 1930 Big 6 Coupe.
Model 58, 4 pass., wire wheels, side mts., long wheel base. Almost new. Price $1,075. Terms. Always open. 5107 N. Clark.

BUICK—1930 68 COUPE; MODEL 68; 132 inch wheelbase; practically new; $1,085; terms. 1143 DIVERSEY-BLVD.

BUICK—1926 MASTER 6 SEDAN $215
FAGET BUICK CO.,
7923 S. Ashland-av. Radcliffe 7700.

BUICK—MASTER, LATEST '29 SPT. RDST. Rumble seat; maroon color, $575; wonderful cond.; fully guaranteed; terms, trade. ALWAYS OPEN. 2810 W. MADISON.

BUICK—'30-57 SEDAN 4 DOOR; WIRE whls.; can't tell from new; driv. little; cost $1,800, sell for $985. 6811 S. Halsted.

BUICK—SEDAN, 1928, MASTER 6. PERF. cond., $425. Lib. terms or trd. LITSINGER, 925 W. Jackson. Always open.

BUICK—1931 SEDAN; VIRTUALLY NEW; very low mileage; at a bargain. 2835 N. Kedzie. Juniper 6044.

BUICK—LATEST 1930 4 DR. SEDANS, $795—Used little; choice of 3; 90 day guar. Terms, tra. Always open. 2810 W. Madison.

BUICK—1928, MODEL 54-CC, COUPE; RUMble seat, 6 tires; excellent condition; $375. 6040 Cottage Grove-av. H. P. 3380.

BUICK—LATEST 1928 STANDARD COUPE, $385; terms. 3327 Milwaukee-av.

BUICK—1929 MAST. 4 DR. SED., $240 down, terms or trade. 4149 Milwaukee.

## AUTOMOBILES FOR SALE.

### Golden Rule Finance Co.

OPEN EVERY EVENING.
1931 Cadillac town sedan, wire wheels, side mounts $2,550
1930 Willys Knight sedan, wire wheels, side mounts 895
1930 Studebaker President Sedan, wire wheels, side mounts 895
1930 Marmon sedan 550
1929 Chrysler 75 sedan 650
1930 Elcar sedan 550
1928 Chrysler 62 sedan 325
1930 Studebaker Commander sedan, wire wheels, side mounts 775
1930 Nash coupe 550
1929 Hupmobile Victoria coupe, wire wheels, side mounts 475
1928 Oakland convertible coupe, wire wheels, side mounts 275
1929 Essex sedan 185
1930 Studebaker Dictator sedan 495
1927 Jordan sedan 125
1928 Buick 7 pass. sedan 325
1927 Cadillac Victoria coupe 435
1929 Hudson sport coupe 295
1929 Essex convertible coupe 365
1931 Plymouth coupe 395
1930 Studebaker President sedan 695
1929 Hudson sedan 425
1927 Stutz sedan 325
1930 Oakland sport coupe 650
1928 Nash Victoria coupe 395
1928 Hudson sedan 125
1928 Willys Knight sedan 295
1929 Graham Paige sedan 425
1928 Chrysler 72 sedan 495
1930 Studebaker sedan, wire wheels, and side mounts 625
1931 Plymouth sedan 450
1930 Chrysler 77 sedan 795
1931 Hupmobile sedan 895
1931 Hudson sedan 795
1930 Graham Paige sedan, radio 795
1930 Ford 4 door sedan 350
1930 De Soto sport roadster 495
1930 Chrysler sedan 495
1929 Auburn brougham 365
'29 Dodge coupe $295 | '30 Whippet 6 sed. $295

6935 STONY ISLAND
MIDWAY 7076.

BUICKS—1930-1931.
Sedans and coupes; Masters and standards. All cars are actually just like new. Regular 90 day guarantee. Sell for about ¼ of orig. cost; terms or trade. F. & F. Finance Co. 3333 W. Madison-st. Always open. Also Sun.

BUICK—'28-54-C COUPE.
Country Club model; 132 inch wheel base; rumble seat; mech. right; tires good; $395. BUICK MOTOR CO. FACTORY BRANCH. 2031 Calumet-av. Phone Calumet 5000.

Cadillac 341 Fleetwood.
This limousine has been used comparatively little and is in splendid condition. The maroon finish with black trim shows little wear. Has 6 wire wheels, fender wells. Excellent Double Eagle tires, and is a rare value at $1,050; terms, trade. L. W. Shaneey & Co., 2821 Sheffield-av. Lake View 8000-8247. Open evenings and Sunday.

CADILLACS—1931 Bargains.
V 16 cyl. 5 pass. sedan de luxe.
V 8 cyl. 5 pass. sedan, wire wheels.
V 8 cyl. 5 pass., 1930.
4119 Broadway. Bitter. 0786.

CADILLAC—1931 5 PASS. SEDAN; WIRE wheels; car is just like the day it left the factory. Run 1,761 miles. Guaranteed perfect. Sold for $3,181; our price $2,385; terms, trade. 3333 W. Madison-st.

CADILLAC—8 LATE 1931 4 DR. 5-PASS. De Luxe Town Sedan; trunk and fully equip.; dr. 1,041 mi.; cost $3,254; for quick sale, $2,475; terms, trade. 3845 W. Madison.

CADILLAC—"8" 1931 DE LUXE TOWN sedan; 6 wire wheels, 2 mounted forward; practically new; real bargain. WEST SIDE AUTO EXCHANGE, 4631-37 W. Madison.

CADILLAC — LATEST 1929 7 PASS., DE luxe sedan, $1,375; 6 wire wheels, 2 mtd. forward; 90 day guar.; terms, trade. ALWAYS OPEN. 2810 W. MADISON.

CADILLAC—1931, LATEST MODEL, WIRE wheels equipped, 5 pass. sedan; actually 1,809 mi.; forced to sell; take $2,650 for quick sale. Columbus 0022.

CADILLAC—1930 4 DOOR SEDAN, 5 PASsenger, custom built; run 4,000 miles; $1,350. 5634 W. Ohio-st.

Cadillac—1931 Sedan, hardly run, $2,275. 1132 Diversey.

CHEVROLET—'30 COACH, SIDE MTS. SPOT light; mech. perf.; a snap; $395; terms. 6130 COTTAGE GROVE. DOR. 8020.

CHEVROLET—'29 COACH; GOOD MOTOR, tires; perf. condition throughout; only $275. 3032 N. CLARK-ST.

CHEVROLET—LATEST 1929 SEDAN, LIKE new; $100 down, balance 12 mos. Durst Chevrolet, 1147 W. Jackson-blvd.

CHEVROLET—1929 COUPE; FINISH AND tires like new; a real buy at $265; terms. 2835 N. KEDZIE. JUNIPER 6044.

CHEVROLET—1929 SEDAN $295 A real buy. Perfect condition. Community Mot., 4949 Madison. Mans. 1062.

CHEVROLET—1929 SEDAN, $265; EXCELlent condition; terms. 2228 S. Wabash-av.

CHEVROLET—LATEST 1930 5 P. SEDAN; trunk, extras; $425; tms. 3327 Milwaukee.

CHEV. COACH—1930, LIKE NEW; MUST sell; owner; $350. 410 E. 73d, 1st fl.

CHEVROLET — 1930 STANDARD COUPE, like new, $375. 622 N. Parkside.

Chrysler 8 '31 Conv. Cpe.
De luxe model with 6 wire wheels, side mounts, white wall tires, rum. seat; hot water heater, road light; 1,600 miles. Looks like new. $535 savings. Terms. Miller Motor Sales, 4444 Irving Park-blvd.

Chrysler and Plymouth FLOOR SAMPLES.
SEDANS—COUPES. ATTRACTIVE OFFER. Thomsen Bros., Chrysler Dlr., 7334 N. Clark.

CHRYSLER—58 SEDAN ONLY $75
Chrysler 75 Royal Sedan $190 down
Chrysler 65 Sedan; perfect $135 down
Chrysler 65 Coupe; rum. seat $120 down
Chrysler 62 Sedan; 4 door $100 down
GLENN E. HOLMES, Inc., 30 E. Lake-st.

CHRYSLER—1929 75 CONVERTIBLE CABriolet; driven 5,300 miles; price $685; terms. 1143 DIVERSEY-BLVD.

CHRYSLER—77 LATEST 1930 4 DOOR crown sedan, $985; driven 2,381 mi.; 6 wire wheels, 2 fender mounted, radio equip.; 90 day guar.; terms, trade. Always open. 2810 W. MADISON.

CHRYSLER—LATE 1930 MODEL 77 SPORT roadster; 6 wire wheels; car is just like new; guar. perfect; $775; terms or trade. 3333 W. Madison-st. Always open. Also Sun.

CHRYSLER—LATE 1930 MODEL 77 DE L. 5-pass. Sedan; 6 wire wheels; car is just like new; cost $1,887; sell for $975; terms or trade. 3333 W. Madison-st. Always open.

CHRYSLER—'30 LATEST 77 4 DR. SEDAN, $895. Also latest '30 Chrysler 77 Sport Coupe; 6 wire wheels; $945; guar.; terms. 1801 W. 63D-ST., CORNER WOOD.

CHRYSLER—75, LATEST 1929 4 DOOR sedan; 6 wire wheels, side mounts; radio; looks like new; must sell for best offer. 2825 N. Halsted. Lake View 2620.

CHRYSLER—75, LATEST 1929 4 DR. SEdan, $695; 6 wire whls., fender mounted; driven 3,789 mi.; 90 day guar.; terms, trade. Always open. 2810 W. Madison.

CHRYSLER—75, 1929 RUMB. SEAT COUPE. Driv. little; 5 new tires; barg. [illegible]. 245 MADISON-ST., OAK PK. OPEN EVES.

CHRYSLER—1930 ROADSTER; DE LUXE; side mounts; 2,168 mi.; $645; tms., trd. Fitzpatrick, 6555 Cottage Grove. Alw. open.

CHRYSLER—LATEST 1930 DE LUXE SEdan; 6 w. w., 2 fender mounted; $875; terms. 3327 Milwaukee at Crawford.

CHRYSLER—'31 LATEST MODEL DE LUXE rdstr.; driven less than 500 mi.; will sac. 5817 W. Lake. Austin 0087.

CHRYSLER—LATEST 1930 "66" 4 DR. SEdan, $585; terms. 3327 Milwaukee.

CORD—'30 DE LUXE CONVERTIBLE SED.; wire wheels, side mounts; 9,140 miles; price $1,650; terms. 1143 Diversey-blvd.

CORD—LATEST 1930 DE LUXE SEDAN, 6 w. w., side mts., 6 white wall tires, chrome plated tire covers, hot w. heater; driv. little; bargain, $1,450. 6811 S. Halsted.

CORD—Sport Sedan; 3,100 miles, $1,495. 1132 Diversey

CORD—'30 4 DOOR SPORT SEDAN, $1,375. Wire wheels, side mounts; guar.; terms. 1801 W. 63D-ST., COR. WOOD.

DE SOTO—8, 1931 DE LUXE SED.; 6 W. W., 2 fender mounted; dr. 2,300 mi.; $795; terms. 3327 Milwaukee at Crawford.

DODGE—LATEST 1929 VICTORY 6 4 DR. Sedan, $385; terms. 3327 Milwaukee.

ESSEX—COACH, LATE MODEL; GOOD CONdition throughout; blue paint; guar.; $195. 2251 Michigan-av. Michigan 2004.

## AUTOMOBILES FOR SALE.

### $65 TO $395

FULL PRICE.
Paige 6-66 Touring $65
Davis 5 pass. Sedan 65
Whippet Sport Roadster 125
Pontiac '27 Coupe 145
Oldsmobile '27 Spt. Coupe 175
Oakland 5 pass. Sedan 185
Oldsmobile '27 2 Dr. Sedan 195
Dodge '27 Coupe 165
Essex '29 Coach 245
Essex '29 Sport Coupe 245
Ford '29 Tudor Sedan 295
Pontiac '29 Landau Sedan 295
Pontiac '29 2 Dr. Sedan 275
Studebaker '28 Victoria 325
Chevrolet '29 2 Dr. Sedan 325
Hupmobile 6 '28 Sedan 350
Pontiac '30 6 w. w. Spt. Rdstr 395
Oakland '28 Landau Sedan 375
Pontiac '29 2 Dr. Sedan 395
Ford '30 Sedan 395

Community Motors, Inc., 2473 MILWAUKEE-AV.

REPOSSESSED CARS.
Auburns, '28, '29, '30, sedans, phaeton sedans, coupes $250 up
Chryslers, '28, '29, '30, '31, sedans $350 up
Hudsons, '30, '31, town sed., brough. $595 up
Graham-Paiges, '29, '30, sed., rdstrs. $425 up
Oaklands, '28, '29, '30, sedans, cps. $250 up
Plymouths, '30, '31, sedans, rdstrs. $375 up
TERMS. TRADE. ALWAYS OPEN.
2275 MILWAUKEE-AV.

Fords, Chevs., '27-'30 Models
1,000 CARS TO PICK FROM. $20 CASH. BALANCE $5 WEEK.
1929-'30 Fords and Chevrolets $200 up
1927-'28 Fords and Chevrolets $40 up
State License Furnished.
All make cars taken as first payment. 90 DAY WRITTEN GUARANTEE. LEVY'S, 724 Milwaukee-av. Always open.

ESSEX SEDAN, $195.
NORTHWEST BUICK CO., 4422 N. WESTERN-AV.

FORDS—FORDS
FINEST AND LARGEST SELECTION IN THE CITY. PAY ONLY $75 DOWN.
LOW MONTHLY NOTES.
1930 Coupes and Sedans $350 to $375
1929 Coupes and Sedans 190 to 265
1928 Coupes and Sedans 165 to 225
'28, '29, '30 Roadsters 150 to 350
Every car guaranteed for 90 days. BUY WITH CONFIDENCE.
LITSINGER, 925 W. Jackson. Always open. OVER 30,000 SATISFIED OWNERS.

Ford Specials
1930 Standard Coupe $400
1930 Tudor Sedan 400
1930 Town Sedan 500
These cars look and run like new. Many others. Terms and trade. Guaranteed.
HESSER & SODEN, AUTHORIZED FORD DEALERS. 1234 Morse-av. Briargate 4100. OPEN EVENINGS AND SUNDAY.

FORDS FORDS
1929 Roadster $265
1929 Fordor 335
1930 Roadster R. S. 350
1930 Tudor 400
RAY TENNES MOTOR CO. AUTH. FORD DEALERS. 2451 N. Sacramento-av. Capitol 1100.

Fords—Unmatched Bargains.
Late Standard Coupe, 1931 color $375
1929 Fordor, many extras $375
1929 Tudor, 2,500 miles $265
1929 Sport Coupe, very classy $275
1929 Stand. Coupe, like new $250
150 cars to choose from. 90 day guar. Easy terms, liberal trades. Open eves. 2751 W. MADISON-ST.

FORDS—FORDS—FORDS
1931, '30 and '29, largest selection of Model A cars; 250 to pick from. All types and prices. Drive before you buy. Tms. or trd. Alw. open. LAWDER BROS., 6900 Vincennes.

FORD—'29 TUDOR; PERFECT $85 down
Ford '29 Town Sedan; barg. $100 down
Ford Model "A" Coupe $75 down
Ford Model "T" Tudor; ball. tires $50
GLENN E. HOLMES, Inc., 30 E. Lake-st.

Ford 1930 Town Sedan, $495
Trunk, side mts., spotlite, extras; 90 day written guarantee; $20 to 1-3 down. M. J. KELLY, 4445 W. Madison-st.

FORD—1931 VICTORIA COUPE. Drives only 315 mi.; 2 side mounts, special wheels and wheel rings; act quick; new car guarantee; $20 to 1-3 down. M. J. KELLY, 4445 W. Madison-st.

Fords—Finance Foreclosure
150 1930-1929 tudors, fordors, town sedans, coupes and roadsters to be sold for balance due; terms. 4445 W. Madison-st.

FORDS—6; '30 AND '31 STD. AND SPT. Coupes, with and without rumble seat; cannot tell from new; big discount. LAWDER BROS., 6900 VINCENNES-AV.

FORD—1929, 4 DOOR SEDAN $345 In wonderful condition throughout. Community Mot., 4949 Madison. Mans. 1062.

FORDS—'29-'30 TUDORS; ALL COLORS. $235 and up. Gur. Terms. Trade. Al. open. WARNER & MOORE, 5301 LAWRENCE.

FORD—1930 STD. COUPE; NEARLY NEW; beautiful black; $100 down. See Ray Huepe at Glenn E. Holmes, 30 W. Lake-st.

FORD — '30 STD. COUPE, GREEN; LOW mileage; wonderful condition, $365. J. J. WRIGHT MOTOR CO., 242 W. 55th-st.

FORD—LATE '30 TUDOR; PRACT. NEW; radiator grille, heater; must sell; terms. 4056 N. Albany. Keystone 4841.

FORD—1930 RDSTR.; RUM. SEAT; EVERY appear. of new car; driven very little; terms. Ben T. Wright, Inc., 1107 N. Clark.

FORD—1931 TOWN SEDAN, $495. DRIVEN 2,210 miles. Like brand new. Owner leaving town. Tms. 3554 Montrose. Key. 3800.

FORD—1929 LATE SPORT COUPE, $250. Low mileage, rumble seat, dark color. Good tires. Tms. 3554 Montrose, Key. 3800.

FORD—'30 TUDORS, $350 TO $395; ALL in like new condition; guaranteed. F. W. Mack Motor Co., 2300 Madison-st.

FORD—1930 TUDOR, LIKE NEW; A SNAP at $365; terms. 2835 N. KEDZIE. JUNIPER 6044.

FORD—'30 STD. COUPE, LIKE NEW, $375 Ford, '29, 2 window, 4 door sedan $325 TERMS. TRADE. 7308 S. HALSTED.

FORD—'31 TOWN SEDAN; ACTUAL MILEage, 3,450; big disc.; new car guar.; tms. or trade. Lawder Bros., 6900 Vincennes-av.

FORDS—10; '29 TUDORS AND FORDORS; all in perfect condition at a bargain. LAWDER BROS., 6900 VINCENNES-AV.

FORD—LATE '29 SPORT ROADSTER, EXtras; leaving state; must sacrifice; $225. 134 S. 19th-av. Phone Maywood 379.

FORD—1930 COUPE, A1 MECH.; GOOD tires, rumble seat; finish like new. See JOHN MOLACKI, 1706 W. Harrison-st.

FORD—1928 RDSTR.; PRIVATE PARTY; reas. Ph. Mr. Lee. Radcliffe 7068.

FORD—1931 TUDOR. VERY LOW MILG. $100 extras; terms. 1147 W. Jackson.

FORD—TUDOR; RUN 3,200 MI.; BARGAIN. No dealers. Buckingham 10351.

FORD—1931 COACH; $195 DOWN; TERMS or trade. 4149 Milwaukee.

FRANKLIN—AIRMAN SEDAN, '29; MUST sell; need money; $650. 8536 Bennett, 3d apt. South Shore 6260.

FRANKLIN—'30, 4 DR. SEDAN, $1,095; driven 4,800 miles; represents new car; guar., terms. 1801 W. 63D-ST., Cor. Wood.

HUDSON CUSTOM BODY.
'29 Brougham, Super Six. First class shape. Will sacrifice. Mansfield 6163.

HUDSON—1930 SPORT COUPE; LIKE NEW; 6 wire whls.; fen. wells; trk. rack; rum. seat; $425. 1829 S. Crawford. Craw. 3311.

HUDSON—6, LATEST 1930 DE LUXE SEdan; 6 w. w., 2 fender mounted; $650; terms. 3327 Milwaukee at Crawford.

HUDSON—'3[illegible], SPT. COUPE; 8 CYL. RUMB. st.; s. m.; like new; $695. 6811 S. Halsted.

HUDSON—4 DR. BROUGHAM, '27, $185 cash. Zaslow, 4318 Irving Pk.-blvd., 2d.

HUPMOBILE—6 DE LUXE 1930 SEDAN; dr. 4,300 mi.; side mounts; $595; terms. 3327 MILWAUKEE AT CRAWFORD.

HUPMOBILE—1930 CONVERTIBLE CPE.; very snappy job; special at $695 LANGE BUICK, 2635 Milwaukee-av.

HUPMOBILE—1929 CABRIOLET; WIRE wheels; original finish, tires like new. $485. Terms. Juniper 6044. 2835 N. Kedzie.

HUPMOBILE—'30 STR. 8 SEDAN, 4 DOOR; driv. little; A1; $865. 6811 S. Halsted.

HUPP.—6, 4 PASS. COUPE; LATE MOD.; like new; barr. 3453 S. Morgan. Bou. 2510.

HUPMOBILE—SEDAN; EARLY '28; $225. Terms. Sinclair Gas, 4000 Washington-blv.

## AUTOMOBILES FOR SALE.

### "COUPES"

1928 Pontiac $245
1928 Chevrolet 295
1928 Studebaker 4 pass. 325
1929 Essex, Rumble seat 345
1928 Marmon 4 pass. 395
1928 Buick 4 pass. 425
1929 Pontiac Convertible 435
1929 Oakland, Like new 565
G. M. A. C. TERMS—TRADES.

Community Motors, Inc., OAKLAND-PONTIAC DISTRIBUTORS. 2323 S. Michigan-av.

SATURDAY SPECIALS
1929 Oldsmobile Sedan $450
1928 Nash Roadster $325
1927 Chrysler Sedan $225
1929 Roosevelt w. whl., sd. mt. Sed. $525
1929 Roosevelt wood wheels Sedan $475
1929 Marmon side mount Sedan $675
1928 Studebaker Commander Sedan $450
1928 Nash Sedan $310
1928 Chevrolet Sedan $225
1928 Hupmobile Sedan, str. eight $450
MARMON SALES, 2420 S. MICHIGAN.

HUPMOBILE—8 1930 DE LUXE 5 PASS. Sedan. 6 wire wheels, side mounts. Beautiful black. Car is just like new. Guaranteed perfect. Cost $2,384. Sell for balance of mtg., $975. Tms. tr. 3333 W. Madison-st.

HUPMOBILE—LAT'ST '29 CENTURY 6 CUStom sedan, 6 wire whls., sidemnts., trunk rack, etc. Will pass for new. Only $595. Small down payments. Easy notes. Trade. 2951-53 W. MADISON-ST.

HUPMOBILE — "8" SEDAN, LATEST type; 4,629 miles; wire wheels; side mts.; trun; cost $2,275; take $1,075; tms., trade. Fitzpatrick, 6555 Cottage Grove. Mid. 4200.

LA SALLE SEDAN.
It was given such expert attention that now it is hard to distinguish from brand new. Has wire wheels, side mounts and many extras. Motor is in excellent condition. $885. Terms. PIERCE-ARROW, 2545 S. Michigan-av.

LA SALLE—1931S, 1930S. PRICED RIGHT. 1931 Town Sedan and 7 pass. Sedan. 1930 Town Sedan, Roadster, Convertible. Virt. new cars priced low as $1,575. F-E-L-Z, 1132 DIVERSEY. WELL. 7802.

La Salle 1928 Town Sedan, $485. Tms. 5107 N. Clark.

LA SALLE—1931 DEMO. 5 PASS. SEDAN; duco'd in maroon; guar. like new; $2,150. Emil Denemark, Craw. 4100, 3860 Ogden-av.

LINCOLN VICTORIA.
1929 four pass. Coupe duco'd a beautiful green. Every detail of the exterior and interior will satisfy the most exacting buyer. Many extras. $1,345. Terms. PIERCE-ARROW, 2545 S. Michigan-av.

LINCOLN—SEDAN, 5 PASS.; 4 WHEEL brakes; chromium plated; actually driven 13,000 miles; cost about $5,000; sell for balance of mortgage, $975. FINANCE CO., 7424 Stony Island-av. Plaza 3377.

LINCOLNS—1930S, 1931S.
REAL BARGAINS. ALMOST NEW. LARRY O'ROURKE, INC., 2701 W. Madison.

LINCOLN—1929 SED.; $1,550; LIKE NEW. De luxe equip. Owner. Longb. 2664.

LINCOLN—SED. 18,000 MILES; BUYING airplane; barg. Ph. Franklin 5234.

LINCOLN—7 PASS. SED.; LATEST 1926; like new cond.; $495. 4744 Chicago-av.

LOCOMOBILE — 6-48 TOURING, 7 PASS., fine cond.; ball. tires. $175. 4744 Chicago.

NASH—COUPE, 1930; ORIGINAL FINISH and tires like new; a real buy; $525. 2835 N. Kedzie. Juniper 6044.

NASH — 1930 4 DOOR SEDAN, $495; 6 wheels, 2 mounted forward; fully guar.; terms, trade. Always open, 2810 W. Madison.

NASH—6, 1930 TWIN IGN. 5 PASS. SEdan, $585; terms. 3327 Milwaukee-av.

NASH—1929 SPEC. 6 SED.; TWIN IGNItion; $495. 6501 N. Western. Holly. 0600.

OAKLAND—1930 SEDAN $695 8 cyl. de luxe transportation. Bonded Guar. Community Mot., 4949 Madison. Mans. 1062.

OAKLAND—LATEST 1928 SEDAN, $235; terms. Sinclair Gas, 4000 Washington-blvd.

OLDSMOBILE—'29 4 DR. DE LUXE SEDAN, $495; low mileage; 6 wire wheels; 2 fender mounted; 90 day guarantee; terms, trade. ALWAYS OPEN. 2810 W. MADISON.

OLDSMOBILE—LATEST 30 SPORT RUMB. seat de luxe coupe, $495; driven 1,231 miles; 6 wire wheels; 90 day guar.; terms, trade. Always open. 2810 W. Madison.

OLDSMOBILE—LATEST 1931 5-PASS. SED. Virtually new; used very little; 90 day guar. 3845 W. Madison-st. Always open.

OLDSMOBILE—1930 SEDAN, IN NEW CAR cond. throughout; fully equip.; $595, terms. Siegel, 7616 Stony Island. Alw. op.

OLDSMOBILE—'30 DE LUXE SPT. CPE.; 6 w. w., 2 mtd.; $495; tms. 3327 Milwaukee.

OLDSMOBILE—1930 CONV. RDSTR., $240 down, terms or trade. 4149 Milwaukee.

Packard 1931 5 pass. Sedan.
This beautiful car is finished in a rich brown with black trim. Has 6 wire wheels, side mounts. Driven only 4,000 miles. Looks just like brand new. You can make a real saving on this fine motor car. Price at $1,100, terms or trade. L. W. Shaneey & Co., Authorized Lincoln Dealers, 2821 Sheffield. Lake View 8000-8247. Open eves. and Sun.

PACKARD—640 CLUB SEDAN, A LATE model which has been carefully reconditioned and carries our mechanical guar. Has fender well equipt., heater, spotlight, trunk, Vogue white side wall tires, etc. Unusually attractive, $1,850. Packard Dlr., 650 Madison, Oak Pk., Aus. 2102. Euc. 6500.

PACKARD—LATE '28 LIMOUSINE; FULLY equipped; has 5 good tires, spotlight and hot water heater; all chrome plated; will sacrifice at $750; terms or trade. 1822 Ridge-av., Evanston. Briargate 0620.

PACKARD — RDSTR., 8, LATEST MOD., best looking car in Chgo.; cheap. See at Pure Oil Bldg., gar. 2-6 p. m. Ask for Dr.'s car; or at 1850 N. Harlem-av., 8-12 p. m. CENTRAL 8660 OR MERRIMAC 9152.

PACKARD 1931.
5 pass. Sedan; like new; bargain; must sell. 4119 Broadway. Bittersweet 0786.

PACKARD—CUSTOM BUILT DE LUXE 5 pass. Sedan; late model; 6 wire wheels, side mounts; new tires; perf. throughout; only $825; terms. 3032 N. CLARK-ST.

PACKARD—7 PASS., IN BEST CONDITION. Phone Oakland 1047.

PACKARD—7 PASS. SED., 8 CYL.; FINE cond.; new tires; $285. 4744 Chicago-av.

PEERLESS—72 5 PASS. SEDAN; 4 WHEEL brakes; in excellent condition throughout; $165. 7320 Stony Island. Plaza 2000.

PIERCE-ARROW SEDAN.
Model 80 that's in dandy all around condition. Equipped with 4 whl. brakes, shock absorbers, bumpers, spare tires, etc.; $345. Terms. PIERCE-ARROW, 2545 S. Michigan.

PLYMOUTH—1931 SEDAN; VERY LATE; has 5 wire wheels and equal to new in every way. Fully guaranteed. $535. BERGL MOTORS, Inc., 5346-48 W. 22d-st.

PLYMOUTH—COUPE; LATEST 1931; RUMble seat; virtually new; $485. Terms, trade. Sinclair Gas, 4000 Washington-blvd.

PLYMOUTH—1930 SED., $385; LIKE NEW. terms; residence. 933 N. Crawford.

PONTIAC—1929 SEDAN $395 Real transportation at low cost. Guar. Community Mot., 4949 Madison. Mans. 1062.

PONTIAC—SEDAN, '28; NICE COND.; $175 cash. Mrs. Smith, 2647 Washington.

PONTIAC—LATEST 1930 COUPE, $495; terms. 3327 Milwaukee-av.

PONTIAC—'28 LANDAU SEDAN; LIKE new; $185 cash; priv. 2952 W. Monroe.

PIERCE-ARROW—'27 SEDAN $345
FAGET BUICK CO.,
6445 S. Western-av. Prospect 6504

REO—LATEST 1930 4 DOOR DE LUXE SEdan, $795; driven 1,931 mi.; 6 wire whls., 2 fender mounted; fully guar.; terms, trade. Always open. 2810 W. Madison.

ROOSEVELT—8 CYL., 5 PASS. SED. 6 W. wheels; side mounts; like new; $450. 4119 Broadway.

STUDEBAKER—LATEST '29 PRES. STR. 8 sedan, 5 pass., 6 wire wheels, side mounts; trunk rack; out of work, forced to sell my beautiful car for only $590. Can arrange terms. Phone owner. Palisade 4379.

STUDEBAKER—1931 PRESIDENT 8 SEdan; 1,050 mi.; wire wheels; side mts.; cost $2,375; now $1,675; 1-3 down, bal. 18 mos. Fitzpatrick, 6555 Cottage Grove. Mid. 4200.

STUDEBAKER — 6, LATEST 1929 SPORT, rumble seat coupe, $395; 6 wire wheels, 2 fender mounted; 90 day guar.; terms, trade. ALWAYS OPEN. 2810 W. MADISON.

STUDEBAKER—1931 FREE WHEELING 4 door Regal Sedan, $1,085; used very little; 6 wire wheels, fender mount.; 90 day guar. Terms, tr. Always open. 2810 W. Madison.

STUDEBAKER—COM. 8, '30 4 DR. REGAL Sedan, $875; 6 w. wheels, 2 mounted forward; driven 2,193 miles; fully guar.; terms, trade. Always open. 2810 W. Madison.

## AUTOMOBILES FOR SALE.

### STUDEBAKER STRAIGHT EIGHTS

STUDEBAKER COMMANDER 1929. Four door, 5 pass. Brougham with wire wheels, sidemounts, trunk, driving light, shock absorbers, etc. The finish has not a mar on it and the upholstery is luxurious. Motor carries a 30 day free service guarantee. It was actually in service only 7 months. Special for $865.

STUDEBAKER PRESIDENT 1929 SEDAN. It was only driven a few thousand miles by an official of this Company and checked over personally each day by our head mechanic; result is it looks and runs as though it had never been driven a mile. This Studebaker must be truly seen to be appreciated. Originally cost over $2,900. Priced now at $695 for quick sale.

STUDEBAKER DICTATOR 1930. De Luxe Sedan with wire wheels, sidemounts, and a wealth of extras. We challenge you to duplicate this car any place else at anywhere near our price. Every feature is still in the original new condition. A rare buy at $845.

Liberal allowance on your old car in trade. Balance on easy terms. Open from 8:30 a. m. to 10 p. m. every day, including Sunday. Calumet 6492.

STUDEBAKER SALES CO., 26TH AND MICHIGAN.

STUDEBAKER—8 LATE 1930 COMMANder 4-dr. 5-pass. Sedan; 6 wire wheels; car is just like new; cost $1,886; sell for balance of mortgage, $885; terms or trade. 3333 W. Madison-st. Always open; also Sunday.

Studebaker '31 Free Wheel.
Str. 8 Sedan, 30 days old. Regular price $1,282. Our price $895. Terms or trade. 5107 N. CLARK-ST.

STUDEBAKER—'31, 8 CYL., FREE WHEELing, 4 door Sedan; $995. Driven very little. Guar.; terms. 1801 W. 63D-ST.

STUTZ—1928 BROUGHAM SEDAN, CUSTOM built Weymann body; side mts.; $615; easy terms. Hafner Chev. Co., 2610 S. Michigan.

WHIPPET—4, 1928 RDSTR.; RUMBLE seat; original paint; wonderful condition; only $145. Columbus 5852.

WHIPPET — 1929, 4 CYL. COACH; EXCEL. tires; $165. Terms. 1147 W. Jackson.

## AUTOMOBILE LOANS.

AUTO LOANS REFINANCING, CASH ADVANCED, or present payments reduced while you drive. Or if desired a STORAGE LOAN AT NO INTEREST CHARGE.

Cook County Securities Corp.
Branch near you. Open eves. by appointment
SOUTH SIDE.
6000 S. Halsted. Nor. 2120.
1453 East 75th-st. Dor. 8205
7739 S. Halsted-st. Tri. 5631
100 East 111th-st. Com. 2242
WEST SIDE.
4423 W. Madison-st. Man. 7568
5049 West 22d-st. Cic. 2323
2602 Milwaukee-av. Bel. 6200
NORTH SIDE.
6150 Broadway. Rog. Pk. 6070
2334 Lawrence-av. Lon. 5204

C-A-S-H!!
$100 TO $1,000 ADVANCED ON YOUR CAR. Present payments reduced. Refinancing.
$300 COSTS $15
Other amounts in proportion. No endorsers required. Quick, confidential service.
FINANCE CREDIT CORP.,
205 N. La Salle-st. [Main Fl.] State 6372. 4707 Broadway. Longbeach 6624.
DRIVE RIGHT UP TO OUR DOOR. Open Saturday afternoon until 5.

QUICK CASH
AUTO LOANS. REFINANCING.
AUTOMOBILE BONDING COMPANY.
Established 1919.
6528 COTTAGE GROVE. HYD. 9723.
7850 S. HALSTED. TRI. 0807.
4802 N. WESTERN. RAV. 5100.
4734 W. MADISON. AUS. 3906.
105 W. MONROE. RAN. 7992.

Auto Bankers Since 1912
1217 DEVON-AV. 59 W. WACKER-DR. 1240 S. MICHIGAN-AV. 6838 STONY ISLAND-AV. 747 MADISON-ST., OAK PARK. Immediate loans; refinance; low rates.
LEWIS E. BOWER

ATTENTION!!!
$200 TO $2,000 IN 15 MINUTES.
AT 1½% PER MONTH
DRIVE AS YOU PAY. NO INDORSERS.
SAFEWAY FINANCE CO.,
134 N. La Salle, Room 2020. Ran. 7788.

AUTO LOANS. NEW LOW RATE. GORDON MOTOR FINANCE CO.
192 N. La Salle-st. State 8328
2239 S. Michigan-av. Victory 3500
5100 Broadway Ardmore 1150
3301 W. North-av. Spaulding 2552

BIGGER LOANS AT LOWER RATES. We will lend you more on your car. EMPIRE FINANCE CO.
100 N. La Salle-st. Dearborn 0870.
423 E. 63d-st. Englewood 1624.
2243 S. Michigan-av. Calumet 3339.

SAVE 25% ON YOUR AUTO LOAN. We have reduced our rates. Walk upstairs and save money. CENTRAL STATES FINANCE CORP. 209 N. La Salle-st., 2d floor. State 3815.

LOANS BY PHONE.
NOTES REDUCED. CALL STATE 1919. Car Owners Finance Co., 127 N. Dearborn.

BONDED WAREHOUSE PLAN; PAY NO INterest; store your car. Pay storage charges only. HUB STORAGE CO., 2309 S. KEELER-AV. [at Ogden]. ROCKWELL 5500.

AUTO LOANS ANY AMOUNT. PAY NO INterest. Storage charges only. A. F. C. BONDED WAREHOUSE PLAN. 1344 S. Michigan-av. Calumet 1483.

MONEY WITHOUT DELAY—Majestic Investment Corporation. 105 W. Monroe. Randolph 4364. "A branch near you to serve you."

AUTOMOBILE LOANS—LOWEST RATES. Always open. Phone Van Buren 3200. 2810 W. MADISON-ST.

U. S. FINANCE AND MORTGAGE CO.—10 minute service, lowest rates; confidential; parking. 721 N. Michigan. Superior 7083.

AUTO LOANS—SAFE FOR THE BORROWER. AUTO SECURITY CORPORATION. 205 W. Wacker-dr., cor. Wells. Cent. 4006.

MOTOR CAR FINANCE COMPANY—2411 S. MICHIGAN-AV. CALUMET 7272. 6227 COTTAGE GROVE-AV. DORCH. 2520.

CASH IN TEN MINUTES!—NO DELAY! WINTER-HIRSCH. 1842 S. Michigan-av. Calumet 4586.

LOWEST RATES. AUTO LOANS OR REduce payments. See us first. Great Northern Finance. 1 N. La Salle. Franklin 9890.

## MOTORCYCLES AND BICYCLES.

SPECIAL—SALE OF ALL MAKES OF MOtorcycles; best terms; open evenings and Sundays. 1150 W. Jackson.

NEW AND REBUILT GUAR. USED HARleys. Open eves. Kemper. 1507 S. Mich.

75 1928 HENDERSONS, $85 AND UP. Terms. 3517 W. North-av. Albany 2790.

WANTED—MOTORCYCLE CHEAP. INDIAN. Apply today. 4334 Wentworth, bet. 2-5.

## AUTO CREDITS FOR SALE.

$300 CHEVROLET CREDIT FOR $100; any model. 1439 S. 58th-ct. Cicero 5148.

$110 CREDIT ON ANY MODEL NEW Chevrolet; best offer. Ph. Rog. Pk. 1217.

## GARAGES—FOR SALE AND TO RENT

TO RENT—NEW GARAGE, 50X150; A 30 ft. alley with 4 entrances; excellent trans. 1046 W. Harrison-st. Franklin 4441.

## BUSINESS OPPORTUNITIES.

**Businesses For Sale.**

APT. HSE.—23 RMS.; ALL RENTED; NEWly furn.; r. water all rms. 644 Grace.

BAKERY FOR SALE — GOOD LOCATION; reasonable. Phone Merrimac 9067 or 4479.

BARBECUE.
Cottage; live spot; furnished complete; reasonable price. 8251 Irving Park.

BARBQ. LUNCH—GOOD BUS. DANDY SPOT; beaut. Wisc.; plenty of parking, playground for childrn. Address T 327, Tribune.

BARBER SHOPS AND BEAUTY SHOPS—For Sale—Also fixtures, new and used. PAIDAR CO., 1120 N. Wells-st. Div. 0200.

BARBER SHOP—3 CHAIR; WELL EST. Albany 6467.

BAKERY—WELL ESTAB.; GD. LOC.; NR. Western Elec. 1920 S. Cicero-av., Cicero.

BARBER SHOP—2 CHRS.; WELL ESTAB. 640 Addison-st. Call between 11 and 1.

BEAUTY PARLOR—FOR SALE—SUPPLIES, equipment; cash; easy terms; catalogue sent. GIBBS & CO., 21 S. Wabash-av.

BEAUTY PARLOR—ESTAB. OVER BUSY Drug Str. Sale or rent; reas. Col. 3727.

BIRD STORE—GOOD LOC. NEAR EVANSton; no competition. Call 1627 N. Wells.

CANDY, ICE CREAM, POPCORN, SOFT Drinks—Next big theater. 3727 Southport.

CIGAR STORE—LOOP; WILL SACRIFICE; partners disagree; real opportunity. 409 S. Dearborn-st. Ph. Webster 1879.

CIGAR STORE—NR. LOOP; GOOD LOC. and bus.; reas. rt. 150 E. Erie. Del. 0975.

CIGAR STORE—GD. LOC.; EST. 30 YRS.; reas. rt.; barg. for cash. 22 E. 31st-st.

CIGAR STORE—PAYING BUSIN'SS; CHEAP rent. Call bet. 9-12. Lake View 1656.

CLEANING, TAILORING—ESTAB. 8 YEARS; sell account other business. 1236 Chase-av.

DELICATESSEN—3 OWNERS IN 25 YRS.; 4 room flat, bath and garage; cheap rent; cheap for quick sale. For information call at 1650 Belmont-av.

DELICATESSEN AND GROCERY—TRANSfer cor.; cheap rent; living rms.; estab. 12 years. 146 W. 69th-st. Radcliffe 9834.

DELICAT. — IN HEART OF BUS. DIST.; real buy. 6352 N. Claremont at Devon.

DELIC., GROC., CIGARS AND CANDY, ICE cream—$295. 1828 N. Crawford.

DELIC.—EST. BUS., NEXT TO DRUG STR. Rent $55. Reas. 5757 Irving Park.

DELIC., ICE CREAM—GOOD LOC.; RENT $50; living r.; no dealers. 1512 E. 70th.

DELICATESSEN-GROC.—ACCT. OLD AGE; steam heat. 2018 N. Halsted. Linc. 5096.

DRESS SHOP—IN 2,400 SEAT THEATER bldg.; a good stand in busy section on live street. Must sacrifice. Small amount will handle. Address T 330, Tribune.

DRUG STORE FIXTURES.
and equipment complete, for sale at a sacrifice; can be moved. Call Max Jacobson, 624 S. Michigan. Wabash 2866.

DRUG STORE—IN SUBURBAN TOWN. Well located and doing over $100 daily. Good lease. Reasonable. Terms Address T E 437, Tribune.

ELECTRIC SHOE REPAIR SHOP—LEAVE town; good loc. 144 E. 113th-st.

FRUIT AND VEGETABLE MARKET—EXC. loc.; reasonable. 5957 W. North-av.

GARAGE—BLDG.; BUS. EST. 9 YRS.; GD. loc.; owner will sac. $10,000 cash; E-Z terms to resp. party. 5185 Irving Pk.-blvd.

GARAGE BUSINESS—35 CAR, INCLUDING stock and equipment for $1,700. Address T C 371, Tribune.

GAS STATION—JUST COMPLETED; SALE or lease. Barrain. 3101 Elston.

GAS, BULK STORES—S. S., 50,000 GAL.; rent or sell. Address T N 82, Tribune.

GENERAL WOODWORKING PLANT—1 STY 200x125. 6319 Vernon-av. Especially suited for butcher and store fixtures or auto bodies. Attractive lease. Call Marcous. Canal 0265.

GROCERY, FRUITS, VEGETABLES.
Good estab. cash business doing $800 weekly; best location North; 2 partners can make good living and save money; sell for $1,500. Ph. Rogers Park 8049.

GROC., MEAT MARKET—ESTAB. IN EXcellent West suburb; well stocked; bargain for cash. Ph. Hinsdale 600.

GROC.—ROYAL BLUE STORE; SELLING acct. sickness. Address S 369, Tribune.

GROCERY—3 RMS. REAR; 4 RS. ABOVE good business location. 6009 S. May-st.

HOTEL—48 ROOMS. RUN. WATER. BEAU. furn.; low rent; nets $350 mo.; $2,500 req. M. R. DeWoskin Co., Rm. 407, 160 N. LaSalle.

ICE CREAM AND DRUGS—BEST LOCAtion in town of 12,000; does a profitable business. Address N J 23, Tribune.

ICE CREAM PARLOR-CANDY STORE—Cor. loc.; est. 5 yrs.; doing big bus.; a gd. buy. 6548 Roosevelt-rd., Berwyn 4836.

LONG DISTANCE FURNITURE MOVING contract, three vans; reas. terms; account illness. Diversey 2027 or Bitt. 9180.

LUNCHEONETTE—IN HOTEL, $400 DN., bal. E-Z; ideal for couple. Midway 6348.

MASSAGE PARLOR FOR SALE—2 COMPEtent operators will stay. Englewood 1983.

MEAT MARKET—RESIDENCE, 5 LOTS; slaughter house, in Wisconsin resort town; good opportunity; $8,500. Address N J 30, Tribune.

MEAT MARKET—ESTAB. 10 YEARS price reas. 3015 Sheffield-av. Buck. 5830.

MOD. FIREPRF. WAREHSE. AND MOVING Bus.—R'as. Address T 103, Tribune.

PATENT ON VALVE — ADOLPH HERRmann, 429 S. Halsted-st.

POULTRY-EGG MKT.—LIVE, IN EST. BUS district. 6632 S. Halsted. Went. 0034.

PRINTING PLANT — MOD. AUTOMATIC mach.; money maker for salesman and printer. Ph. Nevada 1633 or Beverly 5287.

RESTAURANT-FOUNTAIN.
A1 location; one of best bus. places South Side, 63d and Halsted; cent. of 4 theaters; cap. 120 seats; splendid money maker; opp. for right party. MR. GEORGE, 735 W. 63d.

RESTAURANT AND CAFE—INCL. 24 RM. hotel, est. 12 yrs., in Cicero, nr. W. E. Co. Opp. for chef or cafe man or cple. Consider part. Reas. Address S 372, Tribune.

RESTAURANT—REAL OPPORTUNITY FOR experienced couple; mod. equip. and beaut. fixtures; 100% North Side loc.; closed nights and Sundays. Briargate 0889.

RESTAURANT—1ST CLASS CORNER, NEAR loop; no Sundays; will sacrifice to right party; no brokers. Address T O 93, Tribune.

RESTAURANT — GOOD LOCATION; ALL elec. refrig. 742 Fullerton-pkwy.

ROOMING HOUSE—11 ROOMS FULL WITH lease, rent $40; centrally located; good condition; price $700. Owner, 129½ S. St. Joseph-st., South Bend, Ind.

RMNG. HSE.—25 RMS., 100% FULL; GOOD inc. and loc.; low rent; must sell, leaving city. West 3773. 1803 Washington-blvd.

RMG. HSE. 25 RMS.; LA SALLE, NR. PK. 3 y. l.; rt. $225; elec. furn.; $1,000 req. Steinbock & Alexander, 160 N. La Salle-st.

RMG. HSE.—42 RMS., 4 GARAGES, 100% rented; lease or sell; good condition; nr. Linc. Pk. Sherb. 729 Cornelia. L. V. 5106.

ROOMING HOUSE—SMALL, REAS.; ALL filled. 802 N. Dearborn.

ROOMINGHSE.—8 RMS. NICELY FURN., $300. Naylor, 4538 Sheridan. Edge. 7158.

SANDWICH SHOP—NO. SIDE, 22 SEATS. Business last year $75,000. Will sell rent or lease. Can not devote my time as other business interests takes me out of the city. Fully equipped and operating for the last 8 years. If interested address O C 318, Tribune.

SCHL., MAGAZ., TOBACCO STORE—HYDE Park; $2,500. Address T N 224, Tribune.

SHOE SHINING, HAT CLEANG., PRESG.—No compet.; low rent. KILDARE 1992.

SHOE REPAIR'G, CLEAN'G, PRESS'G, HAT Clean's—Gd. bus. Low. rt. 3007 W. Madison.

SHOE REPAIR—5 CHR. SHINE STAND; 19 years same owner; reas. Sunny. 5157.

**Business Equipment.**

COMPLETE BUTCHER OUTFIT: 6X8 ICEbox, U. S. meat slicer, sanitary scales, marble top counters. At your own price. M. Chill, 3001 Washington-blvd.

**Distributors.**

DISTRIBUTORS
who can finance themselves wanted to represent mfr. firm marketing meritorious newly patented article; no competition; a necessity going over big. Apply J. MALAKOFF. Phone Franklin 9600.

DEALERS-DISTRIBUTORS.
Auto radio. We will finance right party. Paramount Auto Radio Corp., 1725 S. Mich.

**Concessions and Locations.**

ATTRACTIVE SHOWROOM, 30X40 FT.; newly decorated, balcony; can be used for new or used cars. Inquire F. & H. Garage, 1747 Milwaukee-av.

35X50 SEPARATE SPACE IN GARAGE. Suit. any business. 4970 Elston-av.

**Business Service.**

LOOP MAILING ADDRESS WITH SERVICE $5-$10 monthly. Loop Office Service, 8th floor, 20 E. Jackson-blvd.

PATENTS PROCURED — EASY TERMS; booklet free; practical inventions financed or marketed. SANDERS, 536 S. Clark-st.

MANUFACTURING PLANTS, MECHANICAL devices put in production. INDUSTRIAL LOCATING CO., 7 S. Dearborn-st.

## MUSICAL INSTRUMENTS.

**Pianos and Players.**

Buy at Kimball Factory.
Used pianos for rent $1 per month
47 used upright pianos $10 to $39 each
8 small sized used uprights $35-45 each
17 rebuilt player pianos $35 each
11 new $675 grands at factory $395 each
Used grand pianos at factory $195 each
FACTORY, 2631 W. 26TH.
Phone Lawndale 3862. Open until 5 p. m.

WE HAVE BARGAINS IN USED pianos; all makes and styles; $35 up. Schultz Piano Co. 2255 W. Madison-st.

RENT A NEW PIANO—BABY GRAND $10 a month; midget upright, $6 a month. CABLE PIANO CO., Wabash and Jackson.

STEINWAY BABY GRAND—BEAUTIFUL mah. case; A1 cond.; for $575 on terms. WYMAN'S, 604 Republic Bldg., 209 S. State

STEINWAY REPR. GRAND—IN A-1 COND. throughout; will sac. for immediate sale. Wurlitzer, 329 S. Wabash-av.

WANTED—USED GRAND PIANO, STANDard make. Address T M 264, Tribune.

MAHOGANY UPRIGHT PLAYER, LIKE new; reasonable. Lake View 4574.

## AUTO TIRES.

SLIGHTLY USED TIRES, $1.50 UP. BERLIN TIRE CO., 1400 S. MICHIGAN.

## Found His Collie!

Mr. H. F. placed this want ad in the Tribune. A Tribune reader returned the dog!

To find lost articles, place a want ad in the

Chicago Tribune *Want Ad Section*

Phone Superior 0100—Adtaker

## DOGS, BIRDS, POULTRY, ETC.

**Cats.**

MOTHER WILL LOVE A PET; BEAU. RED Per. kittens; ch. stk.; pri. Sun. 0410.

**Dogs**

4410 BROADWAY
CHICAGO'S LARGEST DOG SHOP. 800 PUPPIES AND GROWN DOGS. ANY REASONABLE OFFER ACCEPTED. Open daily; Sunday, 10 p. m. Edg. 5710.

| | |
|---|---|
| Ped. Chows $15 up | Pomeranian Spitz. |
| Ped. Wires $15 up | Ideal Toy Fox Terr. |
| Ped. Bostons $10 up | White Spitz $5 up |
| Ped. Pekes $15 up | Brindle Bulls $5 |
| Cocker Span $15 up | Fox Bull Terr. $5 |
| Ped. Scotties. | Collies, Sheps $5 |

Grown Police, Eng. Fox, Wires, Eng. Bulls, Irish Terriers, Airedales, Bostons, White Collies, Scotties, others. Watch dogs, $5. Our Country Kennel. Always Open.

Ann's Kennel, Waukegan-rd, 4 blks. N. of Dempster-st. Morton Gr. 1693.

6419 COTTAGE GROVE
800 PUPPIES—DOGS—ALL BREEDS.

| | |
|---|---|
| Chow Chows $15 up | Bostons $10 up |
| Spitz $5 | Pomeranians $15 up |
| English fox terr. $8 | Police $4 |
| Collie shepherds $3 | Fox bull terriers $3 |
| Wire fox $15 up | Kittens. |

Canaries, $3; parrots, rabbits, grown dogs, Police, Wire, Boston, Eng. Bulls, Airedales, Fox Terriers, Poms., Spitz, Pekes, Scotties. WE BUY AND SELL. HYDE PARK 8862. OPEN TILL 10 P. M. AND SUNDAYS.

200 DOGS—GROWN AND PUPS. WIRES, dachshund, English bulls, Bostons, chows, spitz, police, Airedale, coll., fox, sheps, watchdogs from $3; sing. canaries, $4.95. 6705 S. Halsted.

GREAT DANE PUPPIES, FAWNS AND brindles, at a very small price. Get one before they are all gone. BARNEY PETERSON, 29 S. Green-st.

CHOW PUPPIES, RED, BLACK, CHOICE blood lines, pedigreed. Mrs. Rankin, 208 20th-av., Maywood. Ph. Maywood 302.

CHOW PUPS, PEDIGREED; BEAUTIES; reas. 4803 W. Ainslie. Pensacola 7334.

WANTED—MALE PEKINGESE DOG. Call before 6 p. m. 1130 N. Lincoln-st.

## MOTOR TRUCKS.

FORD TRUCKS.
LIBERAL TERMS. 90 DAY GUAR.
1931 Express, pract. new $550
1930 Chicago State 435
1930 De Luxe Delivery Panel 325
1929 AA 1½ ton Panel 385
1929 De Luxe Panel 225
50 OTHERS TO SELECT FROM.
LITSINGER, 925 W. JACKSON. AL. OPEN.

Ford, Chev. Trucks—Like New
1930, '29, '28 models; ½ to 2½ tons; $75 up; $40 cash, balance easy. Panel express and stake bodies; 90 day written guarantee. Horses taken in exchange. LEVY'S, 724 Milwaukee-av., cor. Carpenter. Always open.

FORDS—10 LATE MODEL A AND AA panels. Also de luxe Panels and pickup bodies. Look and run like new. Bargains. Al. open. LAWDER BROS., 6900 Vincennes.

STERLING—3½ TON DUMP TRUCK; IN EXcellent condition; priced low. AUTOCAR, 1716 W. Pershing-rd. Vir. 0210.

FORDS—MOD. AA 1½ TON TRUCKS; ALL in perf. con. at barg. prices; guar. B. & W. Motor Co., Auth. Ford Dealers, 827 W. 35th.

CHICAGO TRUCKS—HIGH SPEED, HEAVY duty; pneu. tires; 2-3-5 tons; latest models; tire barg. 2530 S. State-st.

FORDS—2 '29 1½ TON PANEL TRUCKS; motor, tires and finish A1. Terms. BEN T. WRIGHT, Inc., 1107 N. Clark-st.

FORDS — 20 MODEL T'S PANEL BODY trucks. All recondit. Bargs. $50 each. LAWDER BROS., 6900 Vincennes-av.

FORD—MODEL AA PANEL [LAUNDRY] A1 shape; will guarantee. Columbus 7513.

## AUTOMOBILES WANTED.

WANT 100 AUTOMOBILES.
Pay cash or make you a loan. Always open. 2810 W. Madison. Ph. Van Buren 3200.

CARS SOLD FOR OWNERS ON COMMISsion basis; quick action; all makes; all models. 3106 Montrose-av. Always open.

SPOT CASH FOR YOUR CAR IN 5 MINUTES. TAUBER. 6056 Cottage Grove-av. Fairfax 1426.

WANTED—IMMEDIATELY, 100 LATE AUtomobiles; highest prices paid. Bring car and get cash. 6811 S. Halsted. Went. 2727.

SPOT CASH FOR YOUR CAR—QUICK SERVICE. TOM O'ROURKE, 3433 S. MICHIGAN-AV. CALUMET 1608.

WE PAY MORE CASH FOR YOUR USED CAR. 4440 W. MADISON-ST. MANSFIELD 4441.

WANTED—50 LATE AUTOS FOR CASH. 3327 Milwaukee at Crawford. Pens. 4379.

WANTED—100 LATE AUTOS FOR CASH. 2275 MILWAUKEE. ALWAYS OPEN.

WANTED—LATE MODEL CARS FOR CASH. Republic 8515. 1801 W. 63d-st. Alw. Open.

WANTED—50 CARS. PRICE NO OBJECT. See Stone. 3006 Lawrence-av. Ind. 6863.

ROADSTER OR PHAETON—6 OR 8; $50 cash, bal. $30 mo. Jones. Bittersweet 5816.

WANT TO SELL YOUR CAR FOR THE most money? 4837-9 Western-av. Sun. 3509.

WE PAY THE MOST MONEY. DRIVE your car to 914 Diversey-blvd. L. V. 6214.

GET THE BEST PRICE FOR YOUR CAR AT 4717-19 N. WESTERN. LONG. 1949.

WILL SPEND $300 CASH FOR SMALL used car; late mod. pref. Ph. Crawf. 7865.

## MOTOR TRUCKS TO RENT & WANTED.

WANTED—TRUCK TO HAUL FUEL OIL during summer at ¼ cent per gal.; must be equipped with pump and licensed driver and must operate under name of company inserting this ad. Address T L 376, Tribune.

## JEWELRY, WATCHES, ETC.

Pawn Tickets, Diamonds
bought for cash, also old gold, silver, platinum, broken jewelry, gold teeth. Will sell 1 kt. plat. mtd. dia., $150; ½-¾ kt., $25-$50. Jewelers Ex., 32 N. State. R.1102. Dea. 8905.

100% FULL VALUE PAID
in cash for diamonds, pawn tickets, old gold, crowns and bridge work, broken jewelry, watches, etc. ASK for MR. LANE. 7 W. MADISON-ST., cor. State. ROOM 811.

Cash in Full for Diamonds!
Old gold, broken jewelry, gold teeth, silver, watches, pawn tickets. Bargains for sale. P. Rocco & Co., 32 N. State. Rm. 900-903.

CASH FOR OLD GOLD, SILV., PLATINUM, jewelry, dental crowns. Standard Smelting Works, 202 S. State cor. Adams. Room 802.

DIAMONDS, OLD GOLD, PAWN TICKETS bought; bargains in diamonds at all times. BERNSTEIN BROS., 19 N. Clark. Rm. 605.

## TERMS OF SUBSCRIPTION OF THE TRIBUNE.

Orders for mail subscription must be accompanied by remittance to cover.

Rates for Illinois [outside of Chicago], Indiana, Iowa, Michigan, and Wisconsin:

Daily, without Sunday, one year, $5.00; six months, $2.50; three months, $1.25; two months, $1.00; one month, 50c.

Daily, with Sunday one year, $12.50; six months $6.25; three months, $3.15.

Sunday only, one year, $7.50; one month, $1.00.

Rates for subscription in postal zones 3 and 4 [measured from Chicago], outside of Illinois, Indiana, Iowa, Michigan, and Wisconsin:

Daily, without Sunday, one year, $7.50; one month, $1.00.

Sunday only, one year, $7.50; one month, $1.00.

Daily and Sunday, one year, $15.00; one month, $2.00.

Rates for subscription in zones 5, 6, 7, and 8 [measured from Chicago], Canada, Mexico, and foreign:

Daily, without Sunday, one year, $12.00; one month, $1.50.

Sunday only, one year, $7.50; one month, $1.00.

Daily and Sunday, one year, $19.50; one month, $2.50.

Give postoffice address in full, including county and state. Remit by express money order, draft, or in registered letter at our risk to The Tribune company, publishers, Tribune Square, Chicago.

We cannot be responsible for currency sent through the mail.

MEMBER OF THE ASSOCIATED PRESS.

The Associated Press is exclusively entitled to the use for republication of all news dispatches credited to it or not otherwise credited to this paper, and also to the local news published herein.

All rights of republication of special dispatches herein also are reserved.

Chicago Daily Tribune.
THE WORLDS GREATEST NEWSPAPER

SATURDAY, MAY 9, 1931.

# Final Arrangements for Chicago Jubilee Being Made—Gangsters Seized to End Kidnapings

**ONE OF TROPHIES FOR JUBILEE PARADE.** Miss Muriel Schwarer showing James J. Maguire, vice chairman of co-ordinating committee, cup offered by Marshall Field & Co. for most beautiful float in Monday's procession.
[TRIBUNE Photo.] *(Story on page 1.)*

[TRIBUNE Photo.]

**PREPARING FLOAT FOR JUBILEE PARADE.** Dorothy Hager (left) and Adeline Danielson decorating truck that will carry Paul Whiteman and his orchestra.
*(Story on page 1.)*

[TRIBUNE Photo.]

**MAYOR TOLD TAX REVISION WILL REQUIRE SPECIAL SESSION.** Left to right, standing: State Senators James J. Barbour, Earl B. Searcy, Richey V. Graham, Simon E. Lantz, and Francis J. Loughran. Seated: Mayor A. J. Cermak, at conference in mayor's office.
*(Story on page 3.)*

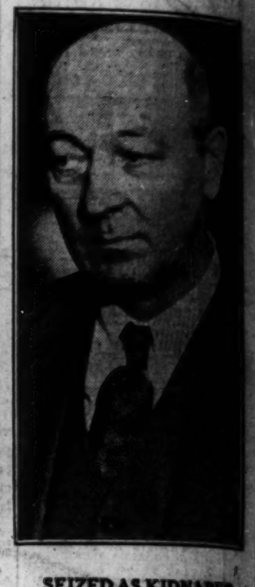

**SEIZED AS KIDNAPER.** Howard Lee, Shelton gangster, one of six being brought to Chicago.
*(Story on page 1.)*

**TEACHERS DECIDE TO REFUSE TO ACCEPT PAY IN TAX WARRANTS.** Mrs. Lucie H. Schacht (with gavel), president of Federation of Women High School Teachers, and James A. Meade, president of men teachers' union, with executive boards of both organizations at yesterday's conference. *(Story on page 3.)*
[TRIBUNE Photo.]

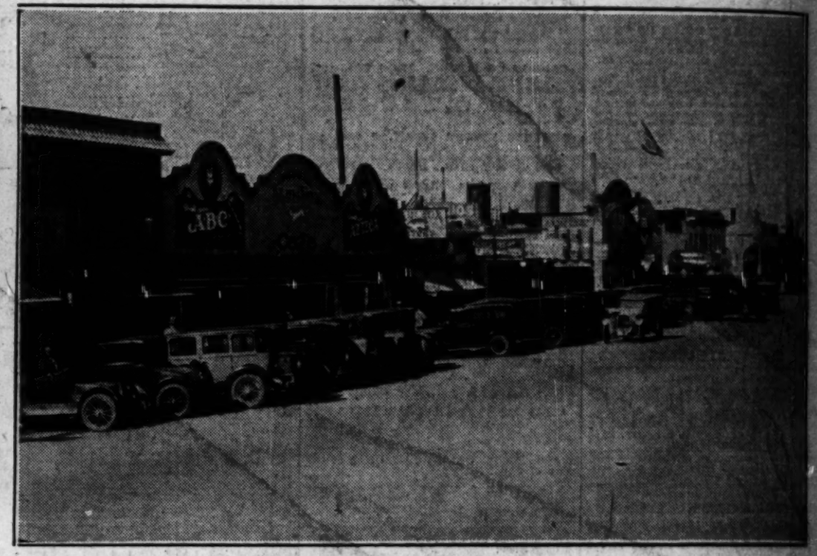

[Associated Press Photo.]

**MEXICAN BORDER RESORT TOWN PLACED UNDER MARTIAL LAW.** Scene in Tia Juana, noted for its gambling houses, which is patrolled by troops following killing of secretary of Mayor Miguel Menendez during attack upon the mayor. *(Story on page 5.)*

[TRIBUNE Photo.]

**FRENCH FIGHTERS TAKE A PEEK AT CHICAGO.** Boxing champions, who will meet American Golden Gloves winners Tuesday night, on Michigan avenue near Tribune Tower. *(Story on page 19.)*

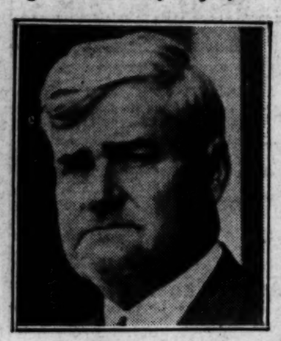

**PROPERTY TIED UP.** James Hackett, recently kidnaped Blue Island gambler, shy $354,639, United States charges.
*(Story on page 2.)*

[TRIBUNE Photo.]

**FALSE MUSTACHE LEADS TO DUCKING OF UNIVERSITY OF CHICAGO SENIOR.** James Scheibler, Midway student, about to be thrown in the botany pond for appearing on the campus with a false red mustache when winner of annual race was to be selected.

**LOOK OVER FLOWERS FOR MOTHER'S DAY.** Bernice Exner (left) and Rose Vallo in Garfield park conservatory getting ideas for gifts for tomorrow.
[TRIBUNE Photo.] *(Story on page 15.)*

**ON WAY TO COAST.** Charles Francis Adams, secretary of the navy, at Dearborn Street station.
*(Story on page 11.)*

**GIRL'S STORY USED TO INDICT SLAYER.** Helen Walsh, who testified before New York grand jury yesterday when Francis (Two Gun) Crowley was indicted for murder, as she appeared when captured with Crowley after hour's siege by 200 policemen. [Acme Photo.] *(Story on page 5.)*

[TRIBUNE Photo.]

**OFFERS TO TALK.** Earl G. Bingham, chief cashier in city treasurer's office, ready to go before grand jury. *(Story on page 3.)*

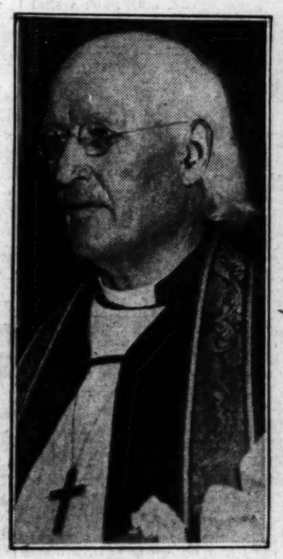

[Acme Photo.]

**ASKS REINSTATEMENT.** Bishop William M. Brown, ousted for heresy, appeals to Episcopal church heads. *(Story on page 8.)*

[TRIBUNE Photo.]

**UNIVERSITY OF CHICAGO R. O. T. C. OFFICERS RECEIVE MEDALS.** Left to right: C. E. Combs, decorated for general proficiency; B. H. Doherty, for horsemanship, and J. G. Nardin, for gunnery. Nardin is receiving medal from Mrs. R. W. Stevens, regent Chicago chapter, D. A. R., as Mrs. E. E. Carr, Maj. T. J. Jackson, Mrs. C. E. Herrick, and Col. W. H. Burt look on. *(Story on page 15.)*